



**WELL COMPLETION FORM**  
**WELL HISTORY - DESCRIPTION OF WELL & LEASE**

OPERATOR: License # \_\_\_\_\_

Name: \_\_\_\_\_

Address 1: \_\_\_\_\_

Address 2: \_\_\_\_\_

City: \_\_\_\_\_ State: \_\_\_\_\_ Zip: \_\_\_\_\_ + \_\_\_\_\_

Contact Person: \_\_\_\_\_

Phone: ( \_\_\_\_\_ ) \_\_\_\_\_

CONTRACTOR: License # \_\_\_\_\_

Name: \_\_\_\_\_

Wellsite Geologist: \_\_\_\_\_

Purchaser: \_\_\_\_\_

Designate Type of Completion:

- New Well       Re-Entry       Workover
- Oil       WSW       SWD       SIOW
- Gas       D&A       ENHR       SIGW
- OG       GSW       Temp. Abd.
- CM (Coal Bed Methane)
- Cathodic       Other (Core, Expl., etc.): \_\_\_\_\_

If Workover/Re-entry: Old Well Info as follows:

Operator: \_\_\_\_\_

Well Name: \_\_\_\_\_

Original Comp. Date: \_\_\_\_\_ Original Total Depth: \_\_\_\_\_

- Deepening       Re-perf.       Conv. to ENHR       Conv. to SWD
- Conv. to GSW
- Plug Back: \_\_\_\_\_ Plug Back Total Depth \_\_\_\_\_
- Commingled      Permit #: \_\_\_\_\_
- Dual Completion      Permit #: \_\_\_\_\_
- SWD      Permit #: \_\_\_\_\_
- ENHR      Permit #: \_\_\_\_\_
- GSW      Permit #: \_\_\_\_\_

Spud Date or Recompletion Date	Date Reached TD	Completion Date or Recompletion Date
-----------------------------------	-----------------	---

API No. 15 - \_\_\_\_\_

Spot Description: \_\_\_\_\_

\_\_\_\_\_ - \_\_\_\_\_ - \_\_\_\_\_ Sec. \_\_\_\_\_ Twp. \_\_\_\_\_ S. R. \_\_\_\_\_  East  West

\_\_\_\_\_ Feet from  North /  South Line of Section

\_\_\_\_\_ Feet from  East /  West Line of Section

Footages Calculated from Nearest Outside Section Corner:

- NE       NW       SE       SW

County: \_\_\_\_\_

Lease Name: \_\_\_\_\_ Well #: \_\_\_\_\_

Field Name: \_\_\_\_\_

Producing Formation: \_\_\_\_\_

Elevation: Ground: \_\_\_\_\_ Kelly Bushing: \_\_\_\_\_

Total Depth: \_\_\_\_\_ Plug Back Total Depth: \_\_\_\_\_

Amount of Surface Pipe Set and Cemented at: \_\_\_\_\_ Feet

Multiple Stage Cementing Collar Used?  Yes  No

If yes, show depth set: \_\_\_\_\_ Feet

If Alternate II completion, cement circulated from: \_\_\_\_\_

feet depth to: \_\_\_\_\_ w/ \_\_\_\_\_ sx cmt.

**Drilling Fluid Management Plan**

(Data must be collected from the Reserve Pit)

Chloride content: \_\_\_\_\_ ppm Fluid volume: \_\_\_\_\_ bbls

Dewatering method used: \_\_\_\_\_

Location of fluid disposal if hauled offsite: \_\_\_\_\_

Operator Name: \_\_\_\_\_

Lease Name: \_\_\_\_\_ License #: \_\_\_\_\_

Quarter \_\_\_\_\_ Sec. \_\_\_\_\_ Twp. \_\_\_\_\_ S. R. \_\_\_\_\_  East  West

County: \_\_\_\_\_ Permit #: \_\_\_\_\_

**AFFIDAVIT**

I am the affiant and I hereby certify that all requirements of the statutes, rules and regulations promulgated to regulate the oil and gas industry have been fully complied with and the statements herein are complete and correct to the best of my knowledge.

Submitted Electronically

**KCC Office Use ONLY**

- Letter of Confidentiality Received  
Date: \_\_\_\_\_
- Confidential Release Date: \_\_\_\_\_
- Wireline Log Received
- Geologist Report Received
- UIC Distribution
- ALT  I  II  III Approved by: \_\_\_\_\_ Date: \_\_\_\_\_

1066157



Operator Name: \_\_\_\_\_ Lease Name: \_\_\_\_\_ Well #: \_\_\_\_\_

Sec. \_\_\_\_\_ Twp. \_\_\_\_\_ S. R. \_\_\_\_\_  East  West County: \_\_\_\_\_

**INSTRUCTIONS:** Show important tops and base of formations penetrated. Detail all cores. Report all final copies of drill stems tests giving interval tested, time tool open and closed, flowing and shut-in pressures, whether shut-in pressure reached static level, hydrostatic pressures, bottom hole temperature, fluid recovery, and flow rates if gas to surface test, along with final chart(s). Attach extra sheet if more space is needed. Attach complete copy of all Electric Wire-line Logs surveyed. Attach final geological well site report.

Drill Stem Tests Taken <input type="checkbox"/> Yes <input type="checkbox"/> No <i>(Attach Additional Sheets)</i>  Samples Sent to Geological Survey <input type="checkbox"/> Yes <input type="checkbox"/> No  Cores Taken <input type="checkbox"/> Yes <input type="checkbox"/> No Electric Log Run <input type="checkbox"/> Yes <input type="checkbox"/> No Electric Log Submitted Electronically <input type="checkbox"/> Yes <input type="checkbox"/> No <i>(If no, Submit Copy)</i>  List All E. Logs Run:	<input type="checkbox"/> Log Formation (Top), Depth and Datum <input type="checkbox"/> Sample  Name Top Datum
---	---

CASING RECORD <input type="checkbox"/> New <input type="checkbox"/> Used							
Report all strings set-conductor, surface, intermediate, production, etc.							
Purpose of String	Size Hole Drilled	Size Casing Set (In O.D.)	Weight Lbs. / Ft.	Setting Depth	Type of Cement	# Sacks Used	Type and Percent Additives

ADDITIONAL CEMENTING / SQUEEZE RECORD				
Purpose:	Depth Top Bottom	Type of Cement	# Sacks Used	Type and Percent Additives
_____ Perforate _____ Protect Casing _____ Plug Back TD _____ Plug Off Zone				

Shots Per Foot	PERFORATION RECORD - Bridge Plugs Set/Type Specify Footage of Each Interval Perforated	Acid, Fracture, Shot, Cement Squeeze Record <i>(Amount and Kind of Material Used)</i>	Depth

TUBING RECORD:      Size: \_\_\_\_\_ Set At: \_\_\_\_\_ Packer At: \_\_\_\_\_ Liner Run:  Yes  No

Date of First, Resumed Production, SWD or ENHR. \_\_\_\_\_ Producing Method:  
 Flowing  Pumping  Gas Lift  Other *(Explain)* \_\_\_\_\_

Estimated Production Per 24 Hours	Oil Bbls.	Gas Mcf	Water Bbls.	Gas-Oil Ratio	Gravity
-----------------------------------	-----------	---------	-------------	---------------	---------

DISPOSITION OF GAS: <input type="checkbox"/> Vented <input type="checkbox"/> Sold <input type="checkbox"/> Used on Lease <i>(If vented, Submit ACO-18.)</i>	METHOD OF COMPLETION: <input type="checkbox"/> Open Hole <input type="checkbox"/> Perf. <input type="checkbox"/> Dually Comp. <input type="checkbox"/> Commingled <i>(Submit ACO-5)</i> <input type="checkbox"/> Other <i>(Specify)</i> _____ <input type="checkbox"/> Other <i>(Specify)</i> _____	PRODUCTION INTERVAL: _____ _____
---	--	--

Form	ACO1 - Well Completion
Operator	Russell Oil, Inc.
Well Name	Addington 1-1
Doc ID	1066157

All Electric Logs Run

DUAL INDUCTION
MICRORESISTIVITY
DUAL COMPENSATED POROSITY
COMPUTER PROCESSED INTERPRETATION

Conservation Division  
Finney State Office Building  
130 S. Market, Rm. 2078  
Wichita, KS 67202-3802



Phone: 316-337-6200  
Fax: 316-337-6211  
<http://kcc.ks.gov/>

Mark Sievers, Chairman  
Ward Loyd, Commissioner  
Thomas E. Wright, Commissioner

Sam Brownback, Governor

October 26, 2011

LEROY HOLT  
Russell Oil, Inc.  
PO BOX 8050  
EDMOND, OK 73083

Re: ACO1  
API 15-009-25572-00-00  
Addington 1-1  
SW/4 Sec.01-16S-15W  
Barton County, Kansas

Dear Production Department:

We are herewith requesting that the Well Completion Form ACO-1 and attached information for the subject well be held confidential for a period of two years.

Should you have any questions or need additional information regarding subject well, please contact our office.

Respectfully,  
LEROY HOLT



**TRILOBITE TESTING, INC.**

# DRILL STEM TEST REPORT

Russell Oil Inc

**Addington #1-1**

P O Box 8050  
Edmond OK 73083

**1-16s-15w Barton**

ATTN: Leroy Holt II

Job Ticket: 43426

**DST#: 1**

Test Start: 2011.07.18 @ 20:25:51

## GENERAL INFORMATION:

Formation: **Topeka**

Deviated: No Whipstock: ft (KB)

Time Tool Opened: 22:13:46

Time Test Ended: 01:52:45

Test Type: Conventional Bottom Hole

Tester: Ray Schwager

Unit No: 42

**Interval: 3041.00 ft (KB) To 3100.00 ft (KB) (TVD)**

Reference Elevations: 1944.00 ft (KB)

Total Depth: 3100.00 ft (KB) (TVD)

1938.00 ft (CF)

Hole Diameter: 7.85 inches Hole Condition: Fair

KB to GR/CF: 6.00 ft

**Serial #: 6625 Inside**

Press @ Run Depth: 57.26 psig @ 3045.00 ft (KB)

Capacity: 8000.00 psig

Start Date: 2011.07.18

End Date:

2011.07.19

Last Calib.: 2011.07.19

Start Time: 20:25:51

End Time:

01:52:45

Time On Btm: 2011.07.18 @ 22:11:16

Time Off Btm: 2011.07.19 @ 00:17:46

**TEST COMMENT:** 30-IFP-w k bl 1/4", died in 25min  
30-ISIP-no bl  
30-FFP-surface bl, died in 20min  
30-FSIP-no bl

## PRESSURE SUMMARY

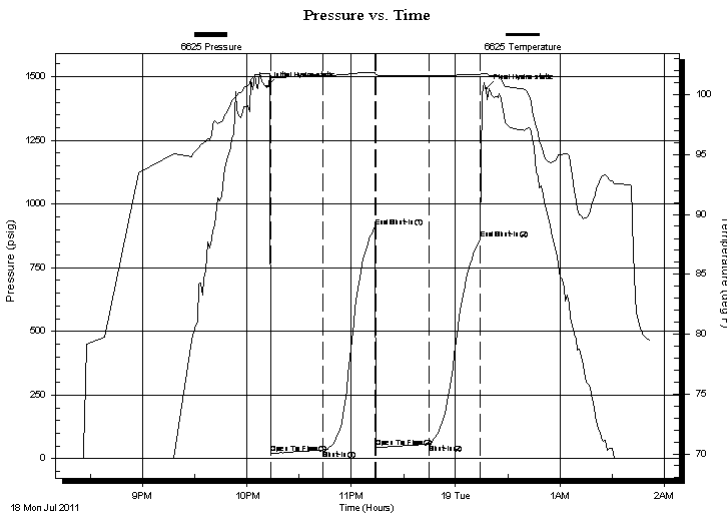

Time (Min.)	Pressure (psig)	Temp (deg F)	Annotation
0	1459.39	101.75	Initial Hydro-static
3	20.52	101.49	Open To Flow (1)
32	34.77	101.61	Shut-In(1)
63	910.72	101.86	End Shut-In(1)
63	44.82	101.69	Open To Flow (2)
94	57.26	101.56	Shut-In(2)
123	862.47	101.67	End Shut-In(2)
127	1451.53	101.77	Final Hydro-static

## Recovery

Length (ft)	Description	Volume (bbl)
70.00	OCM 10%O90%M	0.34

## Gas Rates

Choke (inches)	Pressure (psig)	Gas Rate (Mcf/d)



**TRILOBITE  
TESTING, INC.**

# DRILL STEM TEST REPORT

**FLUID SUMMARY**

Russell Oil Inc

**Addington #1-1**

P O Box 8050  
Edmond OK 73083

**1-16s-15w Barton**

Job Ticket: 43426

**DST#: 1**

ATTN: Leroy Holt II

Test Start: 2011.07.18 @ 20:25:51

## Mud and Cushion Information

Mud Type: Gel Chem

Cushion Type:

Oil API:

deg API

Mud Weight: 9.00 lb/gal

Cushion Length:

ft

Water Salinity:

ppm

Viscosity: 49.00 sec/qt

Cushion Volume:

bbbl

Water Loss: 10.36 in<sup>3</sup>

Gas Cushion Type:

Resistivity: ohm.m

Gas Cushion Pressure:

psig

Salinity: 8800.00 ppm

Filter Cake: 1.00 inches

## Recovery Information

Recovery Table

Length ft	Description	Volume bbl
70.00	OCM 10%O90%M	0.344

Total Length: 70.00 ft      Total Volume: 0.344 bbl

Num Fluid Samples: 0

Num Gas Bombs: 0

Serial #:

Laboratory Name:

Laboratory Location:

Recovery Comments:

# Pressure vs. Time

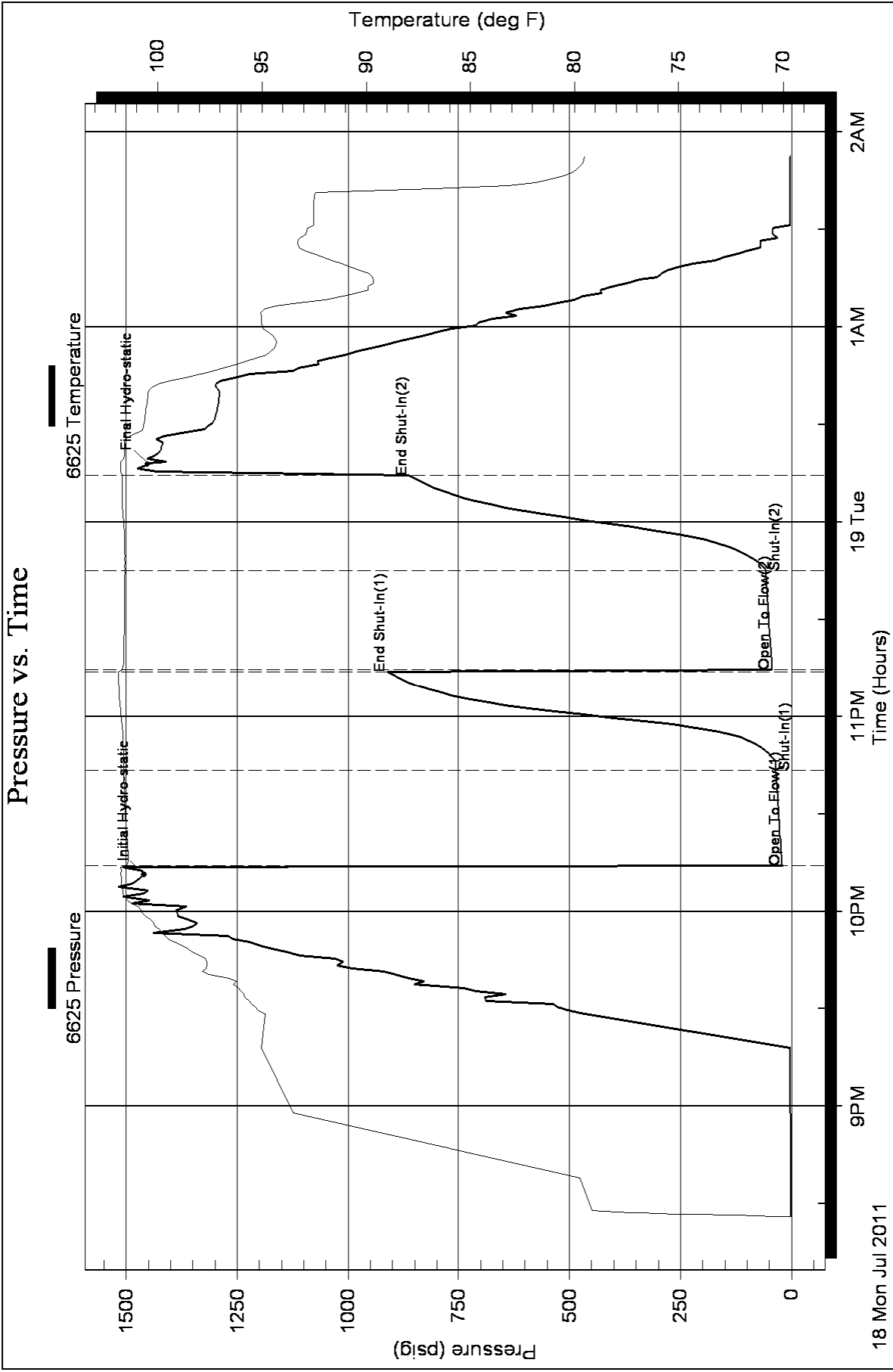



**TRILOBITE  
TESTING, INC.**

# DRILL STEM TEST REPORT

Russell Oil Inc

**Addington #1-1**

P O Box 8050  
Edmond OK 73083

**1-16s-15w Barton**

ATTN: Leroy Holt II

Job Ticket: 43427

**DST#: 2**

Test Start: 2011.07.19 @ 20:10:52

## GENERAL INFORMATION:

Formation: **LKC**

Deviated: No Whipstock: ft (KB)

Time Tool Opened: 22:04:47

Time Test Ended: 01:35:46

Test Type: Conventional Bottom Hole

Tester: Ray Schwager

Unit No: 42

**Interval: 3096.00 ft (KB) To 3228.00 ft (KB) (TVD)**

Reference Elevations: 1944.00 ft (KB)

Total Depth: 3228.00 ft (KB) (TVD)

1938.00 ft (CF)

Hole Diameter: 7.85 inches Hole Condition: Fair

KB to GR/CF: 6.00 ft

**Serial #: 6625 Inside**

Press @ Run Depth: 33.08 psig @ 3105.00 ft (KB)

Capacity: 8000.00 psig

Start Date: 2011.07.19

End Date:

2011.07.20

Last Calib.:

2011.07.20

Start Time: 20:10:52

End Time:

01:35:46

Time On Btm:

2011.07.19 @ 22:01:47

Time Off Btm:

2011.07.20 @ 00:08:17

**TEST COMMENT:** 30-IFP-w k bl, 1/4", died in 25 min  
30-ISIP-no bl  
30-FFP-surface bl, died in 20min  
30-FSIP-no bl

## PRESSURE SUMMARY

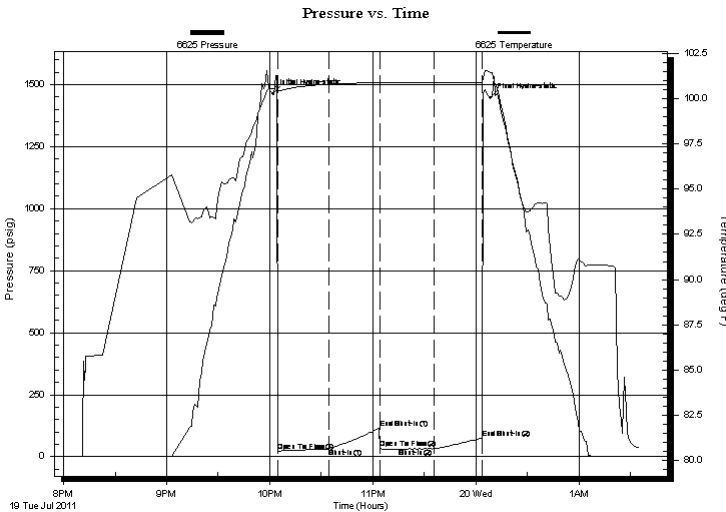

Time (Min.)	Pressure (psig)	Temp (deg F)	Annotation
0	1463.07	100.57	Initial Hydro-static
3	23.12	100.43	Open To Flow (1)
33	33.84	100.79	Shut-In(1)
62	116.83	100.88	End Shut-In(1)
63	33.73	100.87	Open To Flow (2)
94	33.08	100.88	Shut-In(2)
122	76.38	100.88	End Shut-In(2)
127	1447.08	101.46	Final Hydro-static

## Recovery

Length (ft)	Description	Volume (bbl)
20.00	Mud	0.10

## Gas Rates

	Choke (inches)	Pressure (psig)	Gas Rate (Mcf/d)





**TRILOBITE  
TESTING, INC.**

# DRILL STEM TEST REPORT

**FLUID SUMMARY**

Russell Oil Inc

**Addington #1-1**

P O Box 8050  
Edmond OK 73083

**1-16s-15w Barton**

Job Ticket: 43427

**DST#: 2**

ATTN: Leroy Holt II

Test Start: 2011.07.19 @ 20:10:52

## Mud and Cushion Information

Mud Type: Gel Chem

Cushion Type:

Oil API:

deg API

Mud Weight: 9.00 lb/gal

Cushion Length:

ft

Water Salinity:

ppm

Viscosity: 49.00 sec/qt

Cushion Volume:

bbbl

Water Loss: 8.75 in<sup>3</sup>

Gas Cushion Type:

Resistivity: ohm.m

Gas Cushion Pressure:

psig

Salinity: 8000.00 ppm

Filter Cake: 1.00 inches

## Recovery Information

Recovery Table

Length ft	Description	Volume bbl
20.00	Mud	0.098

Total Length: 20.00 ft      Total Volume: 0.098 bbl

Num Fluid Samples: 0

Num Gas Bombs: 0

Serial #:

Laboratory Name:

Laboratory Location:

Recovery Comments:

### Pressure vs. Time

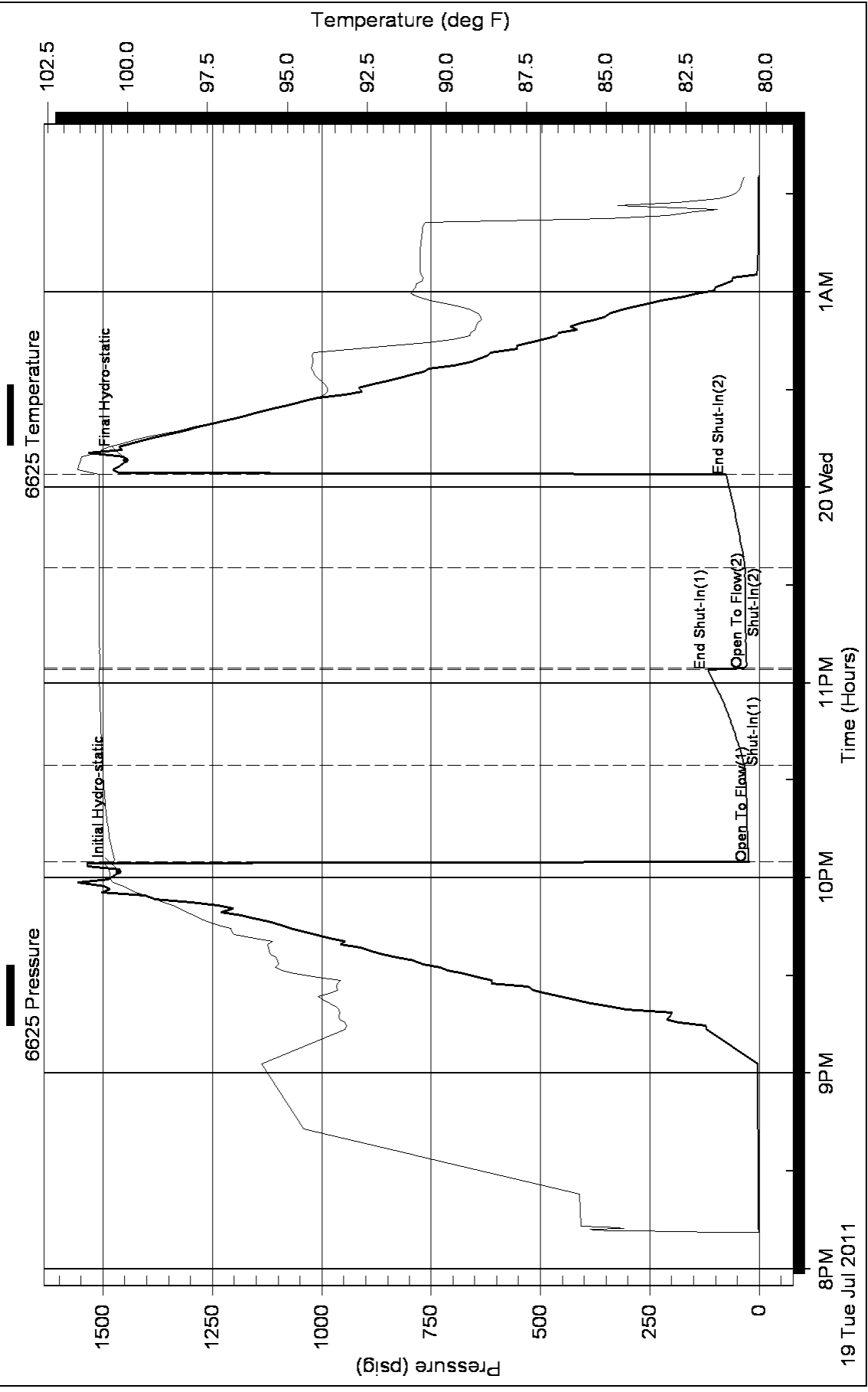



**TRILOBITE TESTING, INC.**

# DRILL STEM TEST REPORT

Russell Oil Inc

**Addington #1-1**

P O Box 8050  
Edmond OK 73083

**1-16s-15w Barton**

ATTN: Leroy Holt II

Job Ticket: 43428

**DST#: 3**

Test Start: 2011.07.20 @ 11:00:47

## GENERAL INFORMATION:

Formation: **LKC**

Deviated: No Whipstock: ft (KB)

Time Tool Opened: 12:46:12

Time Test Ended: 17:34:11

Test Type: Conventional Bottom Hole

Tester: Ray Schwager

Unit No: 42

**Interval: 3228.00 ft (KB) To 3274.00 ft (KB) (TVD)**

Reference Elevations: 1945.00 ft (KB)

Total Depth: 3274.00 ft (KB) (TVD)

1938.00 ft (CF)

Hole Diameter: 7.85 inches Hole Condition: Fair

KB to GR/CF: 7.00 ft

**Serial #: 6625 Inside**

Press @ Run Depth: 79.12 psig @ 3238.00 ft (KB)

Capacity: 8000.00 psig

Start Date: 2011.07.20 End Date: 2011.07.20

Last Calib.: 2011.07.20

Start Time: 11:00:47 End Time: 17:34:11

Time On Btm: 2011.07.20 @ 12:43:42

Time Off Btm: 2011.07.20 @ 15:52:41

**TEST COMMENT:** 60-IFP-w k to strg in 6 min  
30-ISIP-no bl  
60-FFP-w k to strg in 40 min  
30-FSIP-no bl

## PRESSURE SUMMARY

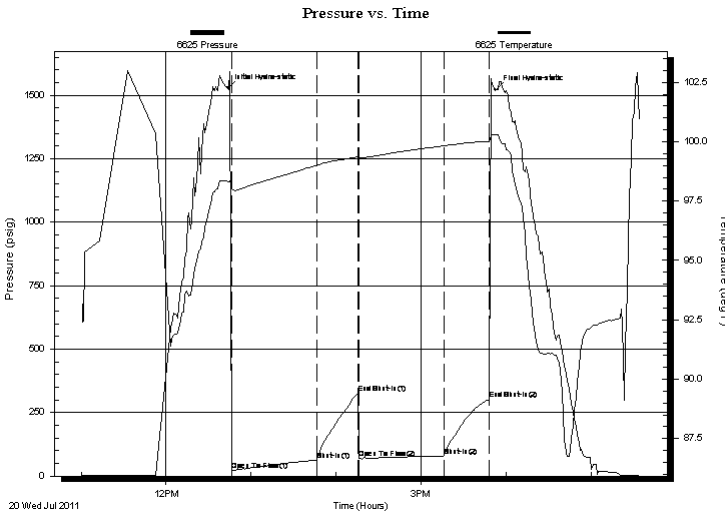

Time (Min.)	Pressure (psig)	Temp (deg F)	Annotation
0	1526.30	98.33	Initial Hydro-static
3	23.26	98.05	Open To Flow (1)
63	62.78	99.00	Shut-In(1)
92	325.39	99.36	End Shut-In(1)
93	68.84	99.31	Open To Flow (2)
152	79.12	99.82	Shut-In(2)
185	302.75	100.02	End Shut-In(2)
189	1519.98	100.29	Final Hydro-static

## Recovery

Length (ft)	Description	Volume (bbl)
60.00	WM 40%W60%M w /show of oil	0.30
90.00	SOCM 1%O99%M	0.72
0.00	960'GIP	0.00

## Gas Rates

Choke (inches)	Pressure (psig)	Gas Rate (Mcf/d)



**TRILOBITE  
TESTING, INC.**

# DRILL STEM TEST REPORT

**FLUID SUMMARY**

Russell Oil Inc

**Addington #1-1**

P O Box 8050  
Edmond OK 73083

**1-16s-15w Barton**

Job Ticket: 43428

**DST#: 3**

ATTN: Leroy Holt II

Test Start: 2011.07.20 @ 11:00:47

## Mud and Cushion Information

Mud Type: Gel Chem

Cushion Type:

Oil API:

deg API

Mud Weight: 9.00 lb/gal

Cushion Length:

ft

Water Salinity:

63000 ppm

Viscosity: 50.00 sec/qt

Cushion Volume:

bbbl

Water Loss: 9.55 in<sup>3</sup>

Gas Cushion Type:

Resistivity: ohm.m

Gas Cushion Pressure:

psig

Salinity: 9000.00 ppm

Filter Cake: 1.00 inches

## Recovery Information

Recovery Table

Length ft	Description	Volume bbbl
60.00	WM 40%W60%M w/show of oil	0.295
90.00	SOCM 1%O99%M	0.716
0.00	960'GIP	0.000

Total Length: 150.00 ft      Total Volume: 1.011 bbl

Num Fluid Samples: 0

Num Gas Bombs: 0

Serial #:

Laboratory Name:

Laboratory Location:

Recovery Comments: RW .12@70F

# Pressure vs. Time

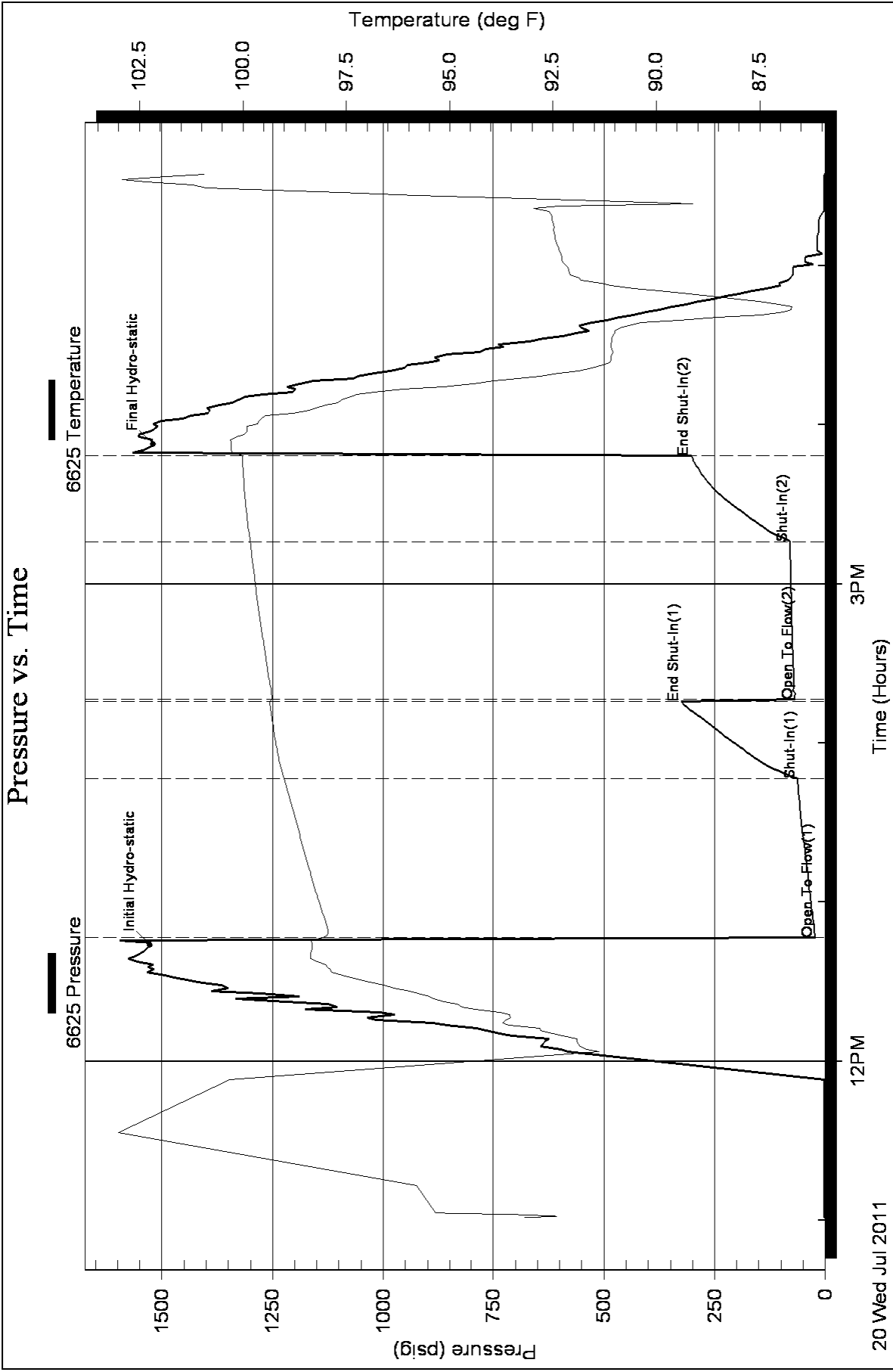



**TRILOBITE  
TESTING, INC.**

# DRILL STEM TEST REPORT

Russell Oil Inc

**Addington #1-1**

P O Box 8050  
Edmond OK 73083

**1-16s-15w Barton**

ATTN: Leroy Holt II

Job Ticket: 43429

**DST#: 4**

Test Start: 2011.07.21 @ 09:10:58

## GENERAL INFORMATION:

Formation: **LKC H-J**

Deviated: No Whipstock: ft (KB)

Time Tool Opened: 10:55:23

Time Test Ended: 14:03:52

Test Type: Conventional Bottom Hole

Tester: Ray Schwager

Unit No: 42

**Interval: 3299.00 ft (KB) To 3360.00 ft (KB) (TVD)**

Reference Elevations: 1945.00 ft (KB)

Total Depth: 3360.00 ft (KB) (TVD)

1938.00 ft (CF)

Hole Diameter: 7.85 inches Hole Condition: Fair

KB to GR/CF: 7.00 ft

**Serial #: 6625**

**Inside**

Press @ Run Depth: 29.42 psig @ 3305.00 ft (KB)

Capacity: 8000.00 psig

Start Date: 2011.07.21

End Date:

2011.07.21

Last Calib.:

2011.07.21

Start Time: 09:10:58

End Time:

14:03:52

Time On Btm:

2011.07.21 @ 10:52:53

Time Off Btm:

2011.07.21 @ 12:34:23

**TEST COMMENT:** 15-IFP-surface bl , died in 10min  
30-ISIP-no bl  
15-FFP-no bl , flushed tool ,got surge  
30-FSIP-no bl

## PRESSURE SUMMARY

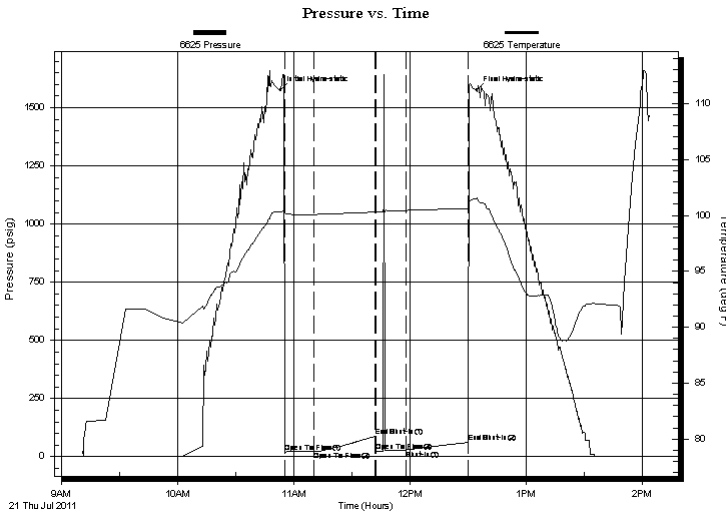

Time (Min.)	Pressure (psig)	Temp (deg F)	Annotation
0	1575.80	100.31	Initial Hydro-static
3	20.62	100.19	Open To Flow (1)
18	23.10	100.08	Open To Flow (2)
49	87.30	100.30	End Shut-In(1)
50	24.01	100.29	Open To Flow (3)
65	29.42	100.45	Shut-In(1)
97	60.95	100.61	End Shut-In(2)
102	1574.22	101.52	Final Hydro-static

## Recovery

Length (ft)	Description	Volume (bbl)
10.00	Mud	0.05

## Gas Rates

Choke (inches)	Pressure (psig)	Gas Rate (Mcf/d)



**TRILOBITE  
TESTING, INC.**

# DRILL STEM TEST REPORT

**FLUID SUMMARY**

Russell Oil Inc

**Addington #1-1**

P O Box 8050  
Edmond OK 73083

**1-16s-15w Barton**

Job Ticket: 43429

**DST#: 4**

ATTN: Leroy Holt II

Test Start: 2011.07.21 @ 09:10:58

## Mud and Cushion Information

Mud Type: Gel Chem

Cushion Type:

Oil API:

deg API

Mud Weight: 9.00 lb/gal

Cushion Length:

ft

Water Salinity:

ppm

Viscosity: 50.00 sec/qt

Cushion Volume:

bbbl

Water Loss: 10.35 in<sup>3</sup>

Gas Cushion Type:

Resistivity: ohm.m

Gas Cushion Pressure:

psig

Salinity: 7000.00 ppm

Filter Cake: 1.00 inches

## Recovery Information

Recovery Table

Length ft	Description	Volume bbl
10.00	Mud	0.049

Total Length: 10.00 ft      Total Volume: 0.049 bbl

Num Fluid Samples: 0

Num Gas Bombs: 0

Serial #:

Laboratory Name:

Laboratory Location:

Recovery Comments:

# Pressure vs. Time

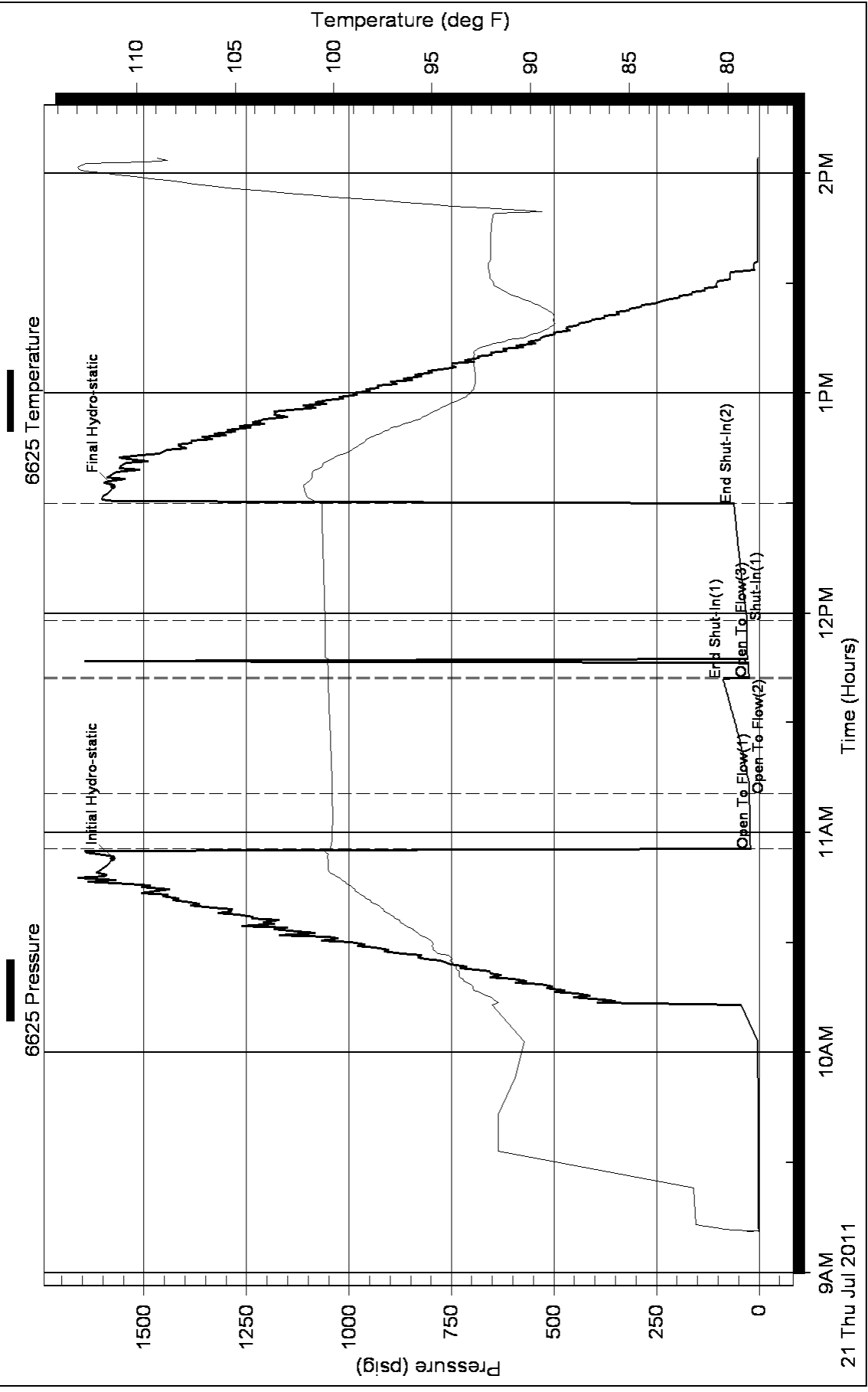





**TRILOBITE  
TESTING, INC.**

# DRILL STEM TEST REPORT

Russell Oil Inc

**Addington #1-1**

P O Box 8050  
Edmond OK 73083

**1-16s-15w Barton**

ATTN: Leroy Holt II

Job Ticket: 43430

**DST#: 5**

Test Start: 2011.07.22 @ 01:10:42

## GENERAL INFORMATION:

Formation: **LKC K-L**

Deviated: No Whipstock: ft (KB)

Time Tool Opened: 02:50:07

Time Test Ended: 07:53:06

Test Type: Conventional Bottom Hole

Tester: Ray Schwager

Unit No: 42

**Interval: 3360.00 ft (KB) To 3397.00 ft (KB) (TVD)**

Reference Elevations: 1945.00 ft (KB)

Total Depth: 3397.00 ft (KB) (TVD)

1938.00 ft (CF)

Hole Diameter: 7.85 inches Hole Condition: Fair

KB to GR/CF: 7.00 ft

**Serial #: 6625 Inside**

Press @ Run Depth: 110.68 psig @ 3366.00 ft (KB)

Capacity: 8000.00 psig

Start Date: 2011.07.22 End Date: 2011.07.22

Last Calib.: 2011.07.22

Start Time: 01:10:42 End Time: 07:53:06

Time On Btm: 2011.07.22 @ 02:48:07

Time Off Btm: 2011.07.22 @ 05:56:36

**TEST COMMENT:** 60-IFP-w k to a fr bl 1/2" to 3 1/2" bl  
30-ISIP-no bl  
60-FFP-w k bl 1/4" to 1/2" bl  
30-FSIP-no bl

## PRESSURE SUMMARY

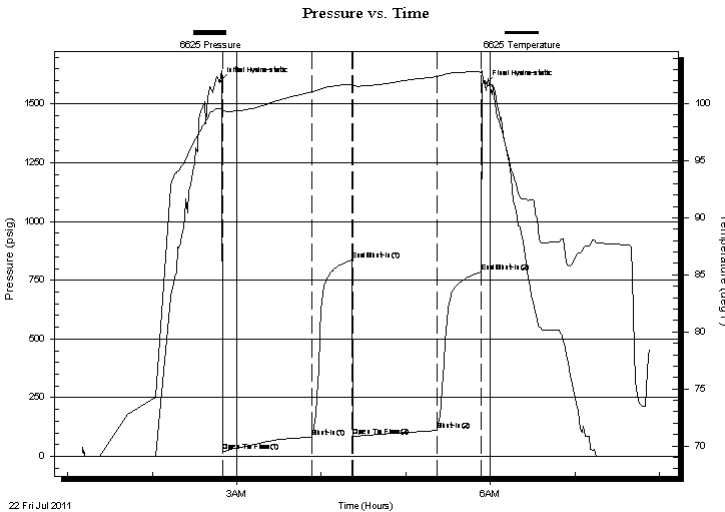

Time (Min.)	Pressure (psig)	Temp (deg F)	Annotation
0	1594.19	99.57	Initial Hydro-static
2	20.48	99.42	Open To Flow (1)
65	82.75	101.02	Shut-In(1)
94	836.94	101.72	End Shut-In(1)
95	85.06	101.59	Open To Flow (2)
154	110.68	102.37	Shut-In(2)
186	784.74	102.77	End Shut-In(2)
189	1584.87	102.02	Final Hydro-static

## Recovery

Length (ft)	Description	Volume (bbl)
60.00	Water	0.30
75.00	MW 25%M75%W w/show of oil	0.51
5.00	CO	0.07
0.00	100'GIP	0.00

## Gas Rates

	Choke (inches)	Pressure (psig)	Gas Rate (Mcf/d)



**TRILOBITE  
TESTING, INC.**

# DRILL STEM TEST REPORT

**FLUID SUMMARY**

Russell Oil Inc

**Addington #1-1**

P O Box 8050  
Edmond OK 73083

**1-16s-15w Barton**

Job Ticket: 43430

**DST#: 5**

ATTN: Leroy Holt II

Test Start: 2011.07.22 @ 01:10:42

## Mud and Cushion Information

Mud Type: Gel Chem

Cushion Type:

Oil API:

34 deg API

Mud Weight: 9.00 lb/gal

Cushion Length:

ft

Water Salinity:

60000 ppm

Viscosity: 49.00 sec/qt

Cushion Volume:

bbbl

Water Loss: 10.35 in<sup>3</sup>

Gas Cushion Type:

Resistivity: ohm.m

Gas Cushion Pressure:

psig

Salinity: 9000.00 ppm

Filter Cake: 1.00 inches

## Recovery Information

Recovery Table

Length ft	Description	Volume bbbl
60.00	Water	0.295
75.00	MW 25%M75%W w/show of oil	0.505
5.00	CO	0.070
0.00	100'GIP	0.000

Total Length: 140.00 ft      Total Volume: 0.870 bbl

Num Fluid Samples: 0

Num Gas Bombs: 0

Serial #:

Laboratory Name:

Laboratory Location:

Recovery Comments: RW .11@80F

### Pressure vs. Time

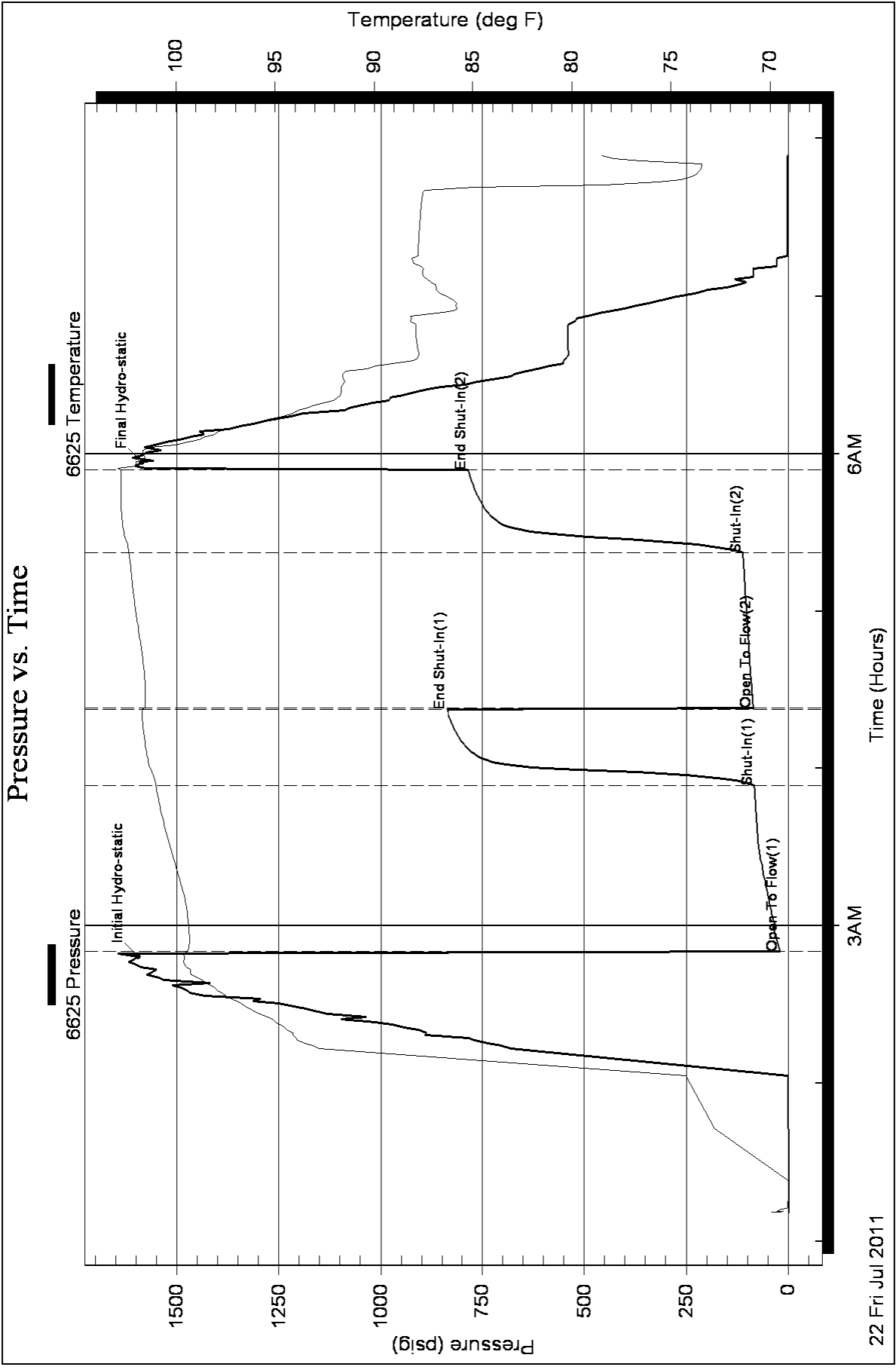



**TRILOBITE  
TESTING, INC.**

# DRILL STEM TEST REPORT

Russell Oil Inc

**Addington #1-1**

P O Box 8050  
Edmond OK 73083

**1-16s-15w Barton**

ATTN: Leroy Holt II

Job Ticket: 43431

**DST#: 6**

Test Start: 2011.07.23 @ 02:45:32

## GENERAL INFORMATION:

Formation: **Arbuckle**

Deviated: No Whipstock: ft (KB)

Time Tool Opened: 04:22:57

Time Test Ended: 09:54:56

Test Type: Conventional Bottom Hole

Tester: Ray Schwager

Unit No: 42

**Interval: 3396.00 ft (KB) To 3485.00 ft (KB) (TVD)**

Reference Elevations: 1945.00 ft (KB)

Total Depth: 3485.00 ft (KB) (TVD)

1938.00 ft (CF)

Hole Diameter: 7.85 inches Hole Condition: Fair

KB to GR/CF: 7.00 ft

**Serial #: 6625 Inside**

Press @ Run Depth: 893.18 psig @ 3400.00 ft (KB)

Capacity: 8000.00 psig

Start Date: 2011.07.23

End Date:

2011.07.23

Last Calib.:

2011.07.23

Start Time: 02:45:32

End Time:

09:54:56

Time On Btm:

2011.07.23 @ 04:19:57

Time Off Btm:

2011.07.23 @ 07:28:26

**TEST COMMENT:** 60-IFP-strg bl in 4min  
30-ISIP-no bl  
60-FFP-strg bl in 5 min  
30-FSIP-no bl

## PRESSURE SUMMARY

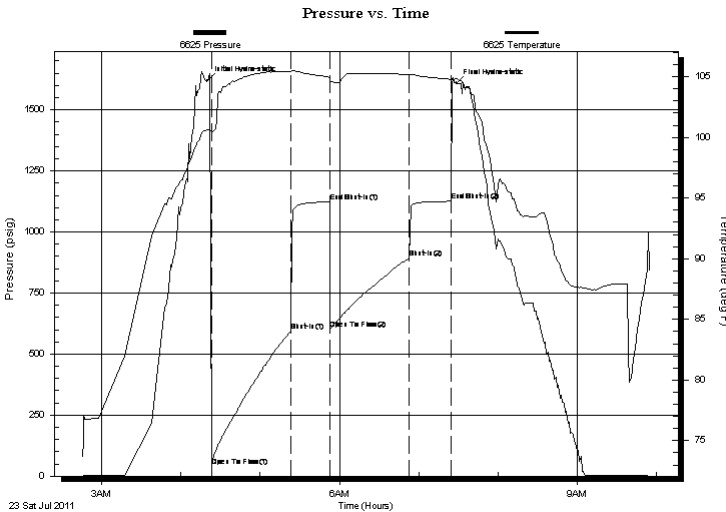

Time (Min.)	Pressure (psig)	Temp (deg F)	Annotation
0	1619.30	100.59	Initial Hydro-static
3	38.15	100.43	Open To Flow (1)
64	595.11	105.40	Shut-In(1)
93	1123.83	104.96	End Shut-In(1)
93	601.70	104.77	Open To Flow (2)
153	893.18	105.17	Shut-In(2)
185	1125.61	104.78	End Shut-In(2)
189	1609.14	104.83	Final Hydro-static

## Recovery

Length (ft)	Description	Volume (bbl)
310.00	MW 20%M80%W w/show of oil	3.26
1620.00	Water	22.72

## Gas Rates

Choke (inches)	Pressure (psig)	Gas Rate (Mcf/d)



**TRILOBITE  
TESTING, INC.**

# DRILL STEM TEST REPORT

**FLUID SUMMARY**

Russell Oil Inc

**Addington #1-1**

P O Box 8050  
Edmond OK 73083

**1-16s-15w Barton**

Job Ticket: 43431

**DST#: 6**

ATTN: Leroy Holt II

Test Start: 2011.07.23 @ 02:45:32

## Mud and Cushion Information

Mud Type: Gel Chem

Cushion Type:

Oil API:

deg API

Mud Weight: 9.00 lb/gal

Cushion Length:

ft

Water Salinity:

24000 ppm

Viscosity: 46.00 sec/qt

Cushion Volume:

bbbl

Water Loss: 10.19 in<sup>3</sup>

Gas Cushion Type:

Resistivity: ohm.m

Gas Cushion Pressure:

psig

Salinity: 7200.00 ppm

Filter Cake: 1.00 inches

## Recovery Information

Recovery Table

Length ft	Description	Volume bbl
310.00	MW 20%M80%W w/show of oil	3.255
1620.00	Water	22.724

Total Length: 1930.00 ft      Total Volume: 25.979 bbl

Num Fluid Samples: 0

Num Gas Bombs: 0

Serial #:

Laboratory Name:

Laboratory Location:

Recovery Comments: RW .28@75F

### Pressure vs. Time

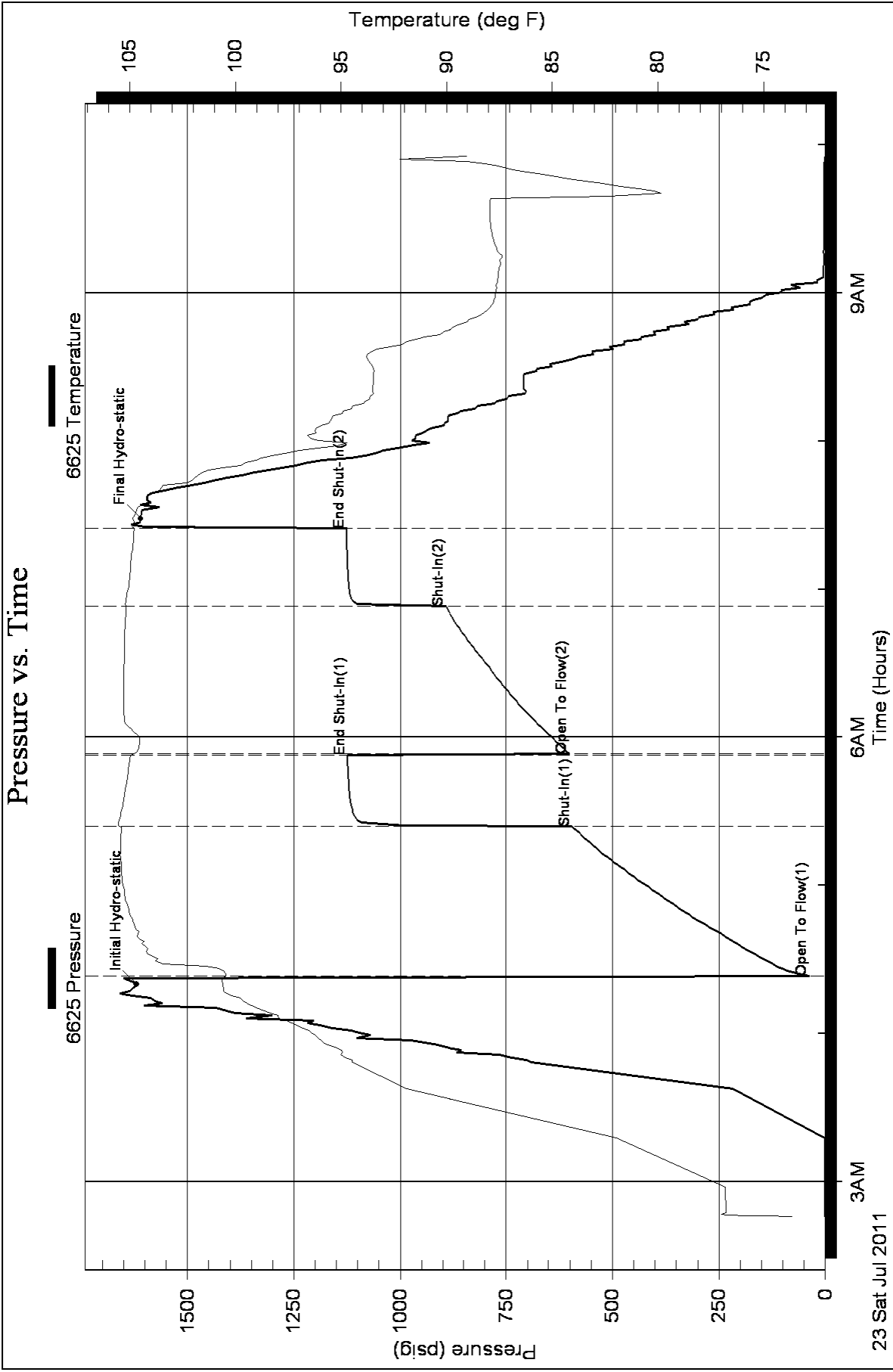

7-24-11	Sec.	Twp.	Range	County	State	On Location	Finish
7-24-11				Barton	Ks		12:30AM
Well No. 1-1	Location		Milberger's 2W 1/2 S				
Tractor	Southwind Rig 4		Owner				
Job	plug		To Quality Oilwell Cementing, Inc.				
Size	1 7/8		You are hereby requested to rent cementing equipment and furnish cementer and helper to assist owner or contractor to do work as listed.				
	T.D. 3485		Charge To				
	Depth		Russell				
	Depth		Street				
	Depth		City				
	Depth		State				
ment Left in Csg.	Shoe Joint		The above was done to satisfaction and supervision of owner agent or contractor.				
as Line	Displace		Cement Amount Ordered				
EQUIPMENT			185 @ 4 1/2 gal 44 Flowseal				
mptrk 9	No.	Cementer	Dave		Common		
		Helper			111		
ctrk 8	No.	Driver	Cory		Poz. Mix		
		Driver			74		
ctrk pu	No.	Driver	Jason		Gel.		
		Driver			6		
JOB SERVICES & REMARKS			Calcium				
marks:			Hulls				
Hole			Salt				
Use Hole			Flowseal 50 #				
tralizers			Kol-Seal				
kets			Mud CLR 48				
or Port Collar			CFL-117 or CD110 CAF 38				
25 skd 3363			Sand				
40 skd 1000			Handling 191				
80 - 500'			Mileage				
FLOAT EQUIPMENT							
10 - 40 wk plug			Guide Shoe				
30 Rot hole			Centralizer				
			Baskets				
			AFU Inserts				
			Float Shoe				
			Latch Down				
			1 Dry Hole plug				
			Pumptrk Charge				
			Mileage 18 plug				
			Tax				
			Discount				
ature	Robert Stevens		Total Charge				

7-15-11	1	16	15	Barren	KS	On Location	12:30pm
Addington		Well No. 1		Location M. Iberger 15 1/2 W 3/4 S Rinto			

tractor <i>Self-Help #4</i>	Owner	
Job <i>Surface</i>	To Quality Oilwell Cementing, Inc. You are hereby requested to rent cementing equipment and furnish cementer and helper to assist owner or contractor to do work as listed.	
Size <i>12 1/4</i>	T.D. <i>946</i>	
<i>8 5/8</i>	Depth <i>946</i>	
Size	Depth	
	Street	
	City State	
ment Left in Csg. <i>42.52</i>	Shoe Joint <i>42.52</i>	The above was done to satisfaction and supervision of owner agent or contractor.
as Line	Displace <i>57 1/2 BCL</i>	Cement Amount Ordered <i>375 com 3% cc 2% gel</i>

**EQUIPMENT**

mptrk	No.	Cement Helper <i>Car's</i>	Common <i>375</i>
ctrk	5	Driver <i>Meale</i>	Poz. Mix
ctrk	13	Driver <i>Boon</i>	Gel. <i>7</i>
		Driver <i>Boon</i>	Calcium <i>74</i>

**JOB SERVICES & REMARKS**

marks:	Hulls
Hole	Salt
use Hole	Flowseal
tralizers	Kol-Seal
kets	Mud CLR 48
or Port Collar	CFL-117 or CD110 CAF 38
<i>3 5/8 set @ 946. Raffle @ 903.48</i>	Sand
<i>at Circulation. Mix 375 cc + Displace</i>	Handling <i>396</i>
<i>veg. Cement Circulated.</i>	Mileage

**FLOAT EQUIPMENT**

Guide Shoe	<i>8 5/8 Raffle Plate</i>
Centralizer	<i>Rubber Plug</i>
Baskets	
AFU Inserts	
Float Shoe	
Latch Down	

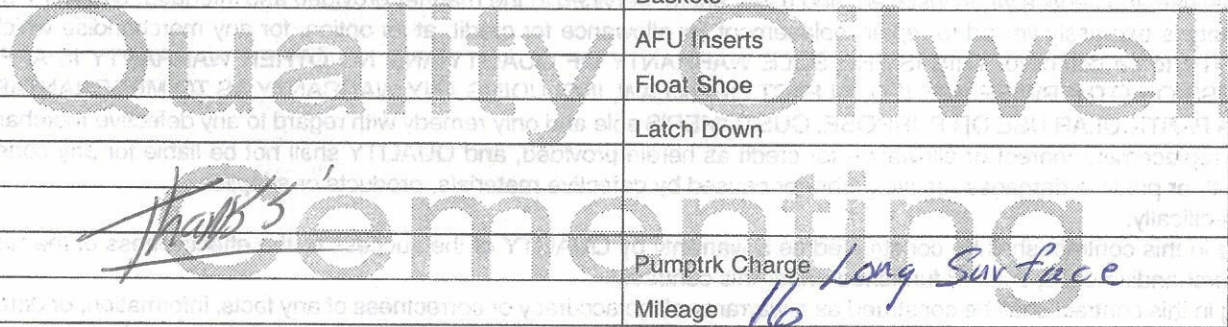

<i>Thorb's</i>	Pumptrk Charge <i>Long Surface</i>
	Mileage <i>16</i>
ature <i>Robert Stevenson</i>	Tax
	Discount
	Total Charge



7-15-11	1	16	15	Barren	KS	On Location	12:30pm
Add: ng-ton		Well No. 1		Location M.1 beyer 15 1/2 W 3/4 S Rinto			

tractor <i>Self-Help #4</i>	Owner	
Job <i>Surface</i>	To Quality Oilwell Cementing, Inc. You are hereby requested to rent cementing equipment and furnish cementer and helper to assist owner or contractor to do work as listed.	
Size <i>12 1/4</i>	T.D. <i>946</i>	
<i>8 5/8</i>	Depth <i>946</i>	
Size	Depth	
	Street	
	City State	
ment Left in Csg. <i>42.52</i>	Shoe Joint <i>42.52</i>	The above was done to satisfaction and supervision of owner agent or contractor.
as Line	Displace <i>57 1/2 BCL</i>	Cement Amount Ordered <i>375 com 3% cc 2% gel</i>

**EQUIPMENT**

mptrk	No.	Cementer <i>Caris</i>	Helper	Common <i>375</i>
ctrk	5	Driver <i>Meale</i>	Driver	Poz. Mix
ctrk	13	Driver <i>Booy</i>	Driver	Gel. <i>7</i>

**JOB SERVICES & REMARKS**

marks:	Hulls
Hole	Salt
use Hole	Flowseal
tralizers	Kol-Seal
kets	Mud CLR 48
or Port Collar	CFL-117 or CD110 CAF 38
<i>3 5/8 set @ 946. Raffle @ 903.48</i>	Sand
<i>at Circulation. Mix 375 cc + Displace</i>	Handling <i>396</i>
<i>veg. Cement Circulated.</i>	Mileage

**FLOAT EQUIPMENT**

Guide Shoe	<i>8 5/8 Raffle Plate</i>
Centralizer	<i>Rubber Plug</i>
Baskets	
AFU Inserts	
Float Shoe	
Latch Down	

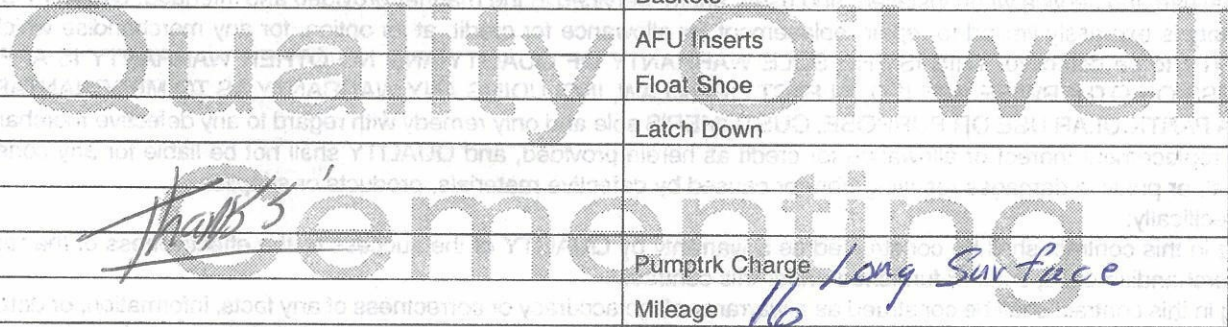

<i>Shank's</i>	Pumptrk Charge <i>Long Surface</i>
	Mileage <i>16</i>
ature <i>Robert Stevenson</i>	Tax
	Discount
	Total Charge

# GEOLOGICAL REPORT

DRILLING TIME

S.D. ANGLE - COPYRIGHT 2011

SAMPLE LOG

COMPANY Russell Oil, Inc.  
LEASE Addington  
WELL NO. 1-1  
LOCATION 1080' F5h + 330' F4h  
SEC 1 TWN 165 RNG 15W  
COUNTY Barton STATE Kansas  
POOL Galatia North  
API NO. 15-009-25592-00-00

## ELEVATIONS

KB 1945

DF \_\_\_\_\_

GL 1938

## MEASUREMENT FROM

Top of KB

PIPE STRAP @ 3260'  
.83' short of  
PIPE BOARD.

CONTRACTOR Southwind Rig #4  
COMMENCED July 14, 2011  
COMPLETED July 23, 2011  
RTD July 22, 2011  
MUD Chemical, MUD-CO, INC.  
SAMPLES FROM 2700' TO 3485'  
DRILLING TIME FROM 2700' TO 3485'  
SUPERVISION FROM 2700' TO 3485'  
GEOLOGIST STEVEN D. ANGLE

## CASING RECORD

SURFACE New 8 5/8"  
Set @ 946' w/ 375  
5x conn + 276 gal  
370 cc. CDC.

PRODUCTION None  
Dry + Abandoned

REMARKS Rig on 7' substructure.  
KB = BH + 7'

All formation tops, zones of interest, porosity, shows and sample time lag are based from the top of Kelly Bushing measurements. Any corrections in measurements during the drilling of this well have been incorporated into this report.

ORIGINAL Sincerely,

COPY Steven D. Angle  
W.B.C.

Copyrighted material. No reprints without written permission.

S.D. Angle - Copyright 2011

### FORMATION TOPS

DATUM ELEVATION 1945 KB

FORMATION	SAMPLE	FLOG	DATUM	WELL A	WELL B
Topok		2873'	- 928		
Hebner		3101'	- 1156		
Tonvntb		3119'	- 1174		
Douglass		3136'	- 1191		
Kansing/KC		3164'	- 1219		
Base/KC		3396'	- 1451		
Arbuckle		3483'	- 1538		
Roby/TM/Dayth.		3485'	- 1540		

### DAILY PENETRATION

DEPTH	@	TIME	ON	DATE
UNDER Surface		1:00 A.M.		7-16-2011
1800'		7:00 A.M.		7-16-2011
2872'		7:00 A.M.		7-17-2011
2940'		7:00 A.M.		7-18-2011
3128'		2:00 A.M.		7-19-2011
3263'		7:00 A.M.		7-20-2011
3320'		7:00 A.M.		7-21-2011
3397'		7:00 A.M.		7-22-2011
3485'		11:43 P.M.		7-22-2011

### MUD RECORD

DEPTH	TYPE & AMOUNTS
2042'	121 5X Gel, 115X Soda Ash, 55X caustic Soda, 5 5X lignite, 1 2/3 5X Dvns Pac.
2740'	245X Gel, 45X Soda Ash, 25X caustic Soda, 25X lignite, 2/3 5X Dvns Pac.
3228'	115X Gel, 15X Soda Ash, 15X caustic Soda, 1/2 5X lignite, 1/2 5X Dvns Pac.
3295'	305X Gel, 25X caustic Soda, 15X Soda Ash, 1/2 5X lignite, 1/2 5X Dvns Pac.
3397'	145X Gel, 15X Soda Ash, 25X caustic Soda, 1/2 5X lignite, 15X Dvns Pac.
3490'	185X Gel, 35X Soda Ash, 25X caustic Soda, 1 5X Dvns Pac.

### CORRELATION WELLS

A.	
B.	

**DRILLING INFORMATION**

DRILLING CONTR: Southwind Drilling Rig #4

PHONE: \_\_\_\_\_

DRILLER: Robert A. Stevenson

PHONE: \_\_\_\_\_

DRILLERS - DAYLIGHT TOUR: Ricort Babcock

EVENING TOUR: Jonathan Ames

MORNING TOUR: Shawn EPP

START DATE: 7-14-2011 DATE OF RTD: 7- -2011

WELL DIRECTIONS: 1 mile South Milkberry, N.E. 2 West  
1/2 South, East into location.

DRILL PIPE: RAN 22 JTS, New 23# 8 7/8", SCT @  
46' w/375 ex Common + 20 gal, 3% cc Cement Cmc.

WELL STATUS: \_\_\_\_\_

REDUCTION CASING: \_\_\_\_\_

DRILLING MUD CONTR: MUD-Co, Chemical mud

DRILL STEM TESTING: Triplicate, Ray Schwinger

WELL # 785-650-9628

CEMENTING: Surface Bq Quality Cementing.

ELECTRIC LOGGING: ADG-Tech, Ran Dual Induction,  
Neenerisitivity + Dual Compensated Porosity,  
Operator: B. Becker

**BIT RECORD**

PURPOSE	SIZE	MAKE	TYPE	IN	OUT	JETS	PUMP
Surface	12 1/4"	Reed	HP11	0	946	3/15'	600#
Bore	7 7/8"	Reed	5-52	946	3485	14.445'	750#

DST NO. 1 INTERVAL 3041 TO 3100 TYPE Archer 59' TIMES 30 - 30 - 30 - 30

Blow: Weak - died in 25 minutes. ST - no return blow. 2nd.

Rec: Surface blow - died in 20 minutes. ST no return blow. 70' oil cut mud (10% oil - 90% mud).

IF/FF 20 - 34 SIF/FFF 44 - 57 IS/FSI 910 - 862 IH/FH 1459 - 1451 Temp: 101°f

DST NO. 2 INTERVAL 3096 TO 3228 TYPE Archer 132' TIMES 30 - 30 - 30 - 30

Blow: Weak blow - died in 25 minutes. ST - no return blow. 2nd surface

Rec: 20' of mud

IF/FF 23 - 33 SIF/FFF 33 - 33 IS/FSI 116 - 76 IH/FH 1463 - 1447 Temp: 100°f

DST NO. 3 INTERVAL 3228 TO 3274 TYPE Archer 46' TIMES 60 - 30 - 60 - 30

Blow: Weak to Strong - R.O.B. in 6 minutes. ST - no return blow. 2nd

Rec: 960' Gas in Pipe, 90' slightly oil cut mud (19% oil - 99% mud), 60' water  
Mixed w/ show of oil (40% water - 60% mud) Chibides 63000 P.M.

IF/FF 23 - 62 SIF/FFF 68 - 79 IS/FSI 325 - 302 IH/FH 1526 - 1519 Temp: 100°f



20 Brown tan ls  
 few white thin, sd clasts  
 Tan - tan ls  
 white - grey tan ls -  
 couple white sd clasts  
 30  
 40  
 50  
 60  
 70  
 80  
 90  
 100  
 110  
 120  
 130  
 140  
 150  
 160  
 170  
 180  
 190  
 200  
 210  
 220  
 230  
 240  
 250  
 260  
 270  
 280  
 290  
 300  
 310  
 320  
 330  
 340  
 350  
 360  
 370  
 380  
 390  
 400  
 410  
 420  
 430  
 440  
 450  
 460  
 470  
 480  
 490  
 500  
 510  
 520  
 530  
 540  
 550  
 560  
 570  
 580  
 590  
 600  
 610  
 620  
 630  
 640  
 650  
 660  
 670  
 680  
 690  
 700  
 710  
 720  
 730  
 740  
 750  
 760  
 770  
 780  
 790  
 800  
 810  
 820  
 830  
 840  
 850  
 860  
 870  
 880  
 890  
 900  
 910  
 920  
 930  
 940  
 950  
 960  
 970  
 980  
 990  
 1000  
 1010  
 1020  
 1030  
 1040  
 1050  
 1060  
 1070  
 1080  
 1090  
 1100  
 1110  
 1120  
 1130  
 1140  
 1150  
 1160  
 1170  
 1180  
 1190  
 1200  
 1210  
 1220  
 1230  
 1240  
 1250  
 1260  
 1270  
 1280  
 1290  
 1300  
 1310  
 1320  
 1330  
 1340  
 1350  
 1360  
 1370  
 1380  
 1390  
 1400  
 1410  
 1420  
 1430  
 1440  
 1450  
 1460  
 1470  
 1480  
 1490  
 1500  
 1510  
 1520  
 1530  
 1540  
 1550  
 1560  
 1570  
 1580  
 1590  
 1600  
 1610  
 1620  
 1630  
 1640  
 1650  
 1660  
 1670  
 1680  
 1690  
 1700  
 1710  
 1720  
 1730  
 1740  
 1750  
 1760  
 1770  
 1780  
 1790  
 1800  
 1810  
 1820  
 1830  
 1840  
 1850  
 1860  
 1870  
 1880  
 1890  
 1900  
 1910  
 1920  
 1930  
 1940  
 1950  
 1960  
 1970  
 1980  
 1990  
 2000  
 2010  
 2020  
 2030  
 2040  
 2050  
 2060  
 2070  
 2080  
 2090  
 2100  
 2110  
 2120  
 2130  
 2140  
 2150  
 2160  
 2170  
 2180  
 2190  
 2200  
 2210  
 2220  
 2230  
 2240  
 2250  
 2260  
 2270  
 2280  
 2290  
 2300  
 2310  
 2320  
 2330  
 2340  
 2350  
 2360  
 2370  
 2380  
 2390  
 2400  
 2410  
 2420  
 2430  
 2440  
 2450  
 2460  
 2470  
 2480  
 2490  
 2500  
 2510  
 2520  
 2530  
 2540  
 2550  
 2560  
 2570  
 2580  
 2590  
 2600  
 2610  
 2620  
 2630  
 2640  
 2650  
 2660  
 2670  
 2680  
 2690  
 2700  
 2710  
 2720  
 2730  
 2740  
 2750  
 2760  
 2770  
 2780  
 2790  
 2800  
 2810  
 2820  
 2830  
 2840  
 2850  
 2860  
 2870  
 2880  
 2890  
 2900  
 2910  
 2920  
 2930  
 2940  
 2950  
 2960  
 2970  
 2980  
 2990  
 3000  
 3010  
 3020  
 3030  
 3040  
 3050  
 3060  
 3070  
 3080  
 3090  
 3100  
 3110  
 3120  
 3130  
 3140  
 3150  
 3160  
 3170  
 3180  
 3190  
 3200  
 3210  
 3220  
 3230  
 3240  
 3250  
 3260  
 3270  
 3280  
 3290  
 3300  
 3310  
 3320  
 3330  
 3340  
 3350  
 3360  
 3370  
 3380  
 3390  
 3400  
 3410  
 3420  
 3430  
 3440  
 3450  
 3460  
 3470  
 3480  
 3490  
 3500  
 3510  
 3520  
 3530  
 3540  
 3550  
 3560  
 3570  
 3580  
 3590  
 3600  
 3610  
 3620  
 3630  
 3640  
 3650  
 3660  
 3670  
 3680  
 3690  
 3700  
 3710  
 3720  
 3730  
 3740  
 3750  
 3760  
 3770  
 3780  
 3790  
 3800  
 3810  
 3820  
 3830  
 3840  
 3850  
 3860  
 3870  
 3880  
 3890  
 3900  
 3910  
 3920  
 3930  
 3940  
 3950  
 3960  
 3970  
 3980  
 3990  
 4000  
 4010  
 4020  
 4030  
 4040  
 4050  
 4060  
 4070  
 4080  
 4090  
 4100  
 4110  
 4120  
 4130  
 4140  
 4150  
 4160  
 4170  
 4180  
 4190  
 4200  
 4210  
 4220  
 4230  
 4240  
 4250  
 4260  
 4270  
 4280  
 4290  
 4300  
 4310  
 4320  
 4330  
 4340  
 4350  
 4360  
 4370  
 4380  
 4390  
 4400  
 4410  
 4420  
 4430  
 4440  
 4450  
 4460  
 4470  
 4480  
 4490  
 4500  
 4510  
 4520  
 4530  
 4540  
 4550  
 4560  
 4570  
 4580  
 4590  
 4600  
 4610  
 4620  
 4630  
 4640  
 4650  
 4660  
 4670  
 4680  
 4690  
 4700  
 4710  
 4720  
 4730  
 4740  
 4750  
 4760  
 4770  
 4780  
 4790  
 4800  
 4810  
 4820  
 4830  
 4840  
 4850  
 4860  
 4870  
 4880  
 4890  
 4900  
 4910  
 4920  
 4930  
 4940  
 4950  
 4960  
 4970  
 4980  
 4990  
 5000  
 5010  
 5020  
 5030  
 5040  
 5050  
 5060  
 5070  
 5080  
 5090  
 5100  
 5110  
 5120  
 5130  
 5140  
 5150  
 5160  
 5170  
 5180  
 5190  
 5200  
 5210  
 5220  
 5230  
 5240  
 5250  
 5260  
 5270  
 5280  
 5290  
 5300  
 5310  
 5320  
 5330  
 5340  
 5350  
 5360  
 5370  
 5380  
 5390  
 5400  
 5410  
 5420  
 5430  
 5440  
 5450  
 5460  
 5470  
 5480  
 5490  
 5500  
 5510  
 5520  
 5530  
 5540  
 5550  
 5560  
 5570  
 5580  
 5590  
 5600  
 5610  
 5620  
 5630  
 5640  
 5650  
 5660  
 5670  
 5680  
 5690  
 5700  
 5710  
 5720  
 5730  
 5740  
 5750  
 5760  
 5770  
 5780  
 5790  
 5800  
 5810  
 5820  
 5830  
 5840  
 5850  
 5860  
 5870  
 5880  
 5890  
 5900  
 5910  
 5920  
 5930  
 5940  
 5950  
 5960  
 5970  
 5980  
 5990  
 6000  
 6010  
 6020  
 6030  
 6040  
 6050  
 6060  
 6070  
 6080  
 6090  
 6100  
 6110  
 6120  
 6130  
 6140  
 6150  
 6160  
 6170  
 6180  
 6190  
 6200  
 6210  
 6220  
 6230  
 6240  
 6250  
 6260  
 6270  
 6280  
 6290  
 6300  
 6310  
 6320  
 6330  
 6340  
 6350  
 6360  
 6370  
 6380  
 6390  
 6400  
 6410  
 6420  
 6430  
 6440  
 6450  
 6460  
 6470  
 6480  
 6490  
 6500  
 6510  
 6520  
 6530  
 6540  
 6550  
 6560  
 6570  
 6580  
 6590  
 6600  
 6610  
 6620  
 6630  
 6640  
 6650  
 6660  
 6670  
 6680  
 6690  
 6700  
 6710  
 6720  
 6730  
 6740  
 6750  
 6760  
 6770  
 6780  
 6790  
 6800  
 6810  
 6820  
 6830  
 6840  
 6850  
 6860  
 6870  
 6880  
 6890  
 6900  
 6910  
 6920  
 6930  
 6940  
 6950  
 6960  
 6970  
 6980  
 6990  
 7000  
 7010  
 7020  
 7030  
 7040  
 7050  
 7060  
 7070  
 7080  
 7090  
 7100  
 7110  
 7120  
 7130  
 7140  
 7150  
 7160  
 7170  
 7180  
 7190  
 7200  
 7210  
 7220  
 7230  
 7240  
 7250  
 7260  
 7270  
 7280  
 7290  
 7300  
 7310  
 7320  
 7330  
 7340  
 7350  
 7360  
 7370  
 7380  
 7390  
 7400  
 7410  
 7420  
 7430  
 7440  
 7450  
 7460  
 7470  
 7480  
 7490  
 7500  
 7510  
 7520  
 7530  
 7540  
 7550  
 7560  
 7570  
 7580  
 7590  
 7600  
 7610  
 7620  
 7630  
 7640  
 7650  
 7660  
 7670  
 7680  
 7690  
 7700  
 7710  
 7720  
 7730  
 7740  
 7750  
 7760  
 7770  
 7780  
 7790  
 7800  
 7810  
 7820  
 7830  
 7840  
 7850  
 7860  
 7870  
 7880  
 7890  
 7900  
 7910  
 7920  
 7930  
 7940  
 7950  
 7960  
 7970  
 7980  
 7990  
 8000  
 8010  
 8020  
 8030  
 8040  
 8050  
 8060  
 8070  
 8080  
 8090  
 8100  
 8110  
 8120  
 8130  
 8140  
 8150  
 8160  
 8170  
 8180  
 8190  
 8200  
 8210  
 8220  
 8230  
 8240  
 8250  
 8260  
 8270  
 8280  
 8290  
 8300  
 8310  
 8320  
 8330  
 8340  
 8350  
 8360  
 8370  
 8380  
 8390  
 8400  
 8410  
 8420  
 8430  
 8440  
 8450  
 8460  
 8470  
 8480  
 8490  
 8500  
 8510  
 8520  
 8530  
 8540  
 8550  
 8560  
 8570  
 8580  
 8590  
 8600  
 8610  
 8620  
 8630  
 8640  
 8650  
 8660  
 8670  
 8680  
 8690  
 8700  
 8710  
 8720  
 8730  
 8740  
 8750  
 8760  
 8770  
 8780  
 8790  
 8800  
 8810  
 8820  
 8830  
 8840  
 8850  
 8860  
 8870  
 8880  
 8890  
 8900  
 8910  
 8920  
 8930  
 8940  
 8950  
 8960  
 8970  
 8980  
 8990  
 9000  
 9010  
 9020  
 9030  
 9040  
 9050  
 9060  
 9070  
 9080  
 9090  
 9100  
 9110  
 9120  
 9130  
 9140  
 9150  
 9160  
 9170  
 9180  
 9190  
 9200  
 9210  
 9220  
 9230  
 9240  
 9250  
 9260  
 9270  
 9280  
 9290  
 9300  
 9310  
 9320  
 9330  
 9340  
 9350  
 9360  
 9370  
 9380  
 9390  
 9400  
 9410  
 9420  
 9430  
 9440  
 9450  
 9460  
 9470  
 9480  
 9490  
 9500  
 9510  
 9520  
 9530  
 9540  
 9550  
 9560  
 9570  
 9580  
 9590  
 9600  
 9610  
 9620  
 9630  
 9640  
 9650  
 9660  
 9670  
 9680  
 9690  
 9700  
 9710  
 9720  
 9730  
 9740  
 9750  
 9760  
 9770  
 9780  
 9790  
 9800  
 9810  
 9820  
 9830  
 9840  
 9850  
 9860  
 9870  
 9880  
 9890  
 9900  
 9910  
 9920  
 9930  
 9940  
 9950  
 9960  
 9970  
 9980  
 9990  
 10000  
 10010  
 10020  
 10030  
 10040  
 10050  
 10060  
 10070  
 10080  
 10090  
 10100  
 10110  
 10120  
 10130  
 10140  
 10150  
 10160  
 10170  
 10180  
 10190  
 10200  
 10210  
 10220  
 10230  
 10240  
 10250  
 10260  
 10270  
 10280  
 10290  
 10300  
 10310  
 10320  
 10330  
 10340  
 10350  
 10360  
 10370  
 10380  
 10390  
 10400  
 10410  
 10420  
 10430  
 10440  
 10450  
 10460  
 10470  
 10480  
 10490  
 10500  
 10510  
 10520  
 10530  
 10540  
 10550  
 10560  
 10570  
 10580  
 10590  
 10600  
 10610  
 10620  
 10630  
 10640  
 10650  
 10660  
 10670  
 10680  
 10690  
 10700  
 10710  
 10720  
 10730  
 10740  
 10750  
 10760  
 10770  
 10780  
 10790  
 10800  
 10810  
 10820  
 10830  
 10840  
 10850  
 10860  
 10870  
 10880  
 10890  
 10900  
 10910  
 10920  
 10930  
 10940  
 10950  
 10960  
 10970  
 10980  
 10990  
 11000  
 11010  
 11020  
 11030  
 11040  
 11050  
 11060  
 11070  
 11080  
 11090  
 11100  
 11110  
 11120  
 11130  
 11140  
 11150  
 11160  
 11170  
 11180  
 11190  
 11200  
 11210  
 11220  
 11230  
 11240  
 11250  
 11260  
 11270  
 11280  
 11290  
 11300  
 11310  
 11320  
 11330  
 11340  
 11350  
 11360  
 11370  
 11380  
 11390  
 11400  
 11410  
 11420  
 11430  
 11440  
 11450  
 11460  
 11470  
 11480  
 11490  
 11500  
 11510  
 11520  
 11530  
 11540  
 11550  
 11560  
 11570  
 11580  
 11590  
 11600  
 11610  
 11620  
 11630  
 11640  
 11650  
 11660  
 11670  
 11680  
 11690  
 11700  
 11710  
 11720  
 11730  
 11740  
 11750  
 11760  
 11770  
 11780  
 11790  
 11800  
 11810  
 11820  
 11830  
 11840  
 11850  
 11860  
 11870  
 11880  
 11890  
 11900  
 11910  
 11920  
 11930  
 11940  
 11950  
 11960  
 11970  
 11980  
 11990  
 12000  
 12010  
 12020  
 12030  
 12040  
 12050  
 12060  
 12070  
 12080  
 12090  
 12100  
 12110  
 12120  
 12130  
 12140  
 12150  
 12160  
 12170  
 12180  
 12190  
 12200  
 12210  
 12220  
 12230  
 12240  
 12250  
 12260  
 12270  
 12280  
 12290  
 12300  
 12310  
 12320  
 12330  
 12340  
 12350  
 12360  
 12370  
 12380  
 12390  
 12400  
 12410  
 12420  
 12430  
 12440  
 12450  
 12460  
 12470  
 12480  
 12490  
 12500  
 12510  
 12520  
 12530  
 12540  
 12550  
 12560  
 12570  
 12580  
 12590  
 12600  
 12610  
 12620  
 12630  
 12640  
 12650  
 12660  
 12670  
 12680  
 12690  
 12700  
 12710  
 12720  
 12730  
 12740  
 12750  
 12760  
 12770  
 12780  
 12790  
 12800  
 12810  
 12820  
 12830  
 12840  
 12850  
 12860  
 12870  
 12880  
 12890  
 12900  
 12910  
 12920  
 12930  
 12940  
 12950  
 12960  
 12970  
 12980  
 12990  
 13000  
 13010  
 13020  
 13030  
 13040  
 13050  
 13060  
 13070  
 13080  
 13090  
 13100  
 13110  
 13120  
 13130  
 13140  
 13150  
 13160  
 13170  
 13180  
 13190  
 13200  
 13210  
 13220  
 13230  
 13240  
 13250  
 13260  
 13270  
 13280  
 13290  
 13300  
 13310  
 13320  
 13330  
 13340  
 13350  
 13360  
 13370  
 13380  
 13390  
 13400  
 13410  
 13420  
 1



