

Pro-Stake LLC
Oil Field & Construction Site Staking
 P.O. Box 2324
 Garden City, Kansas 67846
 Office/Fax: (620) 276-6159
 Cell: (620) 272-1499

c092811-h
 PLAT NO.

9586
 INVOICE NO.

Ritchie Exploration, Inc.
 OPERATOR

#1 Imel

Ford County, KS

LEASE NAME
3217' FSL - 2000' FEL - 3667' FNL

LOCATION SPOT
2399.3'

Sec. **4** Twp. **26S** Rng. **22W**

GR. ELEVATION:
2399.3'

SCALE: **1" = 1000'**

DATE STAKED: **Sept. 26th, 2011**

MEASURED BY: **Ben R.**

DRAWN BY: **Luke R.**

AUTHORIZED BY: **Justin C.**

This drawing does not constitute a monumented survey or a land survey plat. This drawing is for construction purposes only.

Directions: From the NW side of Spearville, Ks at the intersections of Hwy 50 & Mains St. SE & Lake Rd NW-Now go 0.4 mile SE on Main St.-Now go 0.1 mile East on Davis St.-Now go 1.5 miles South on S. Stafford St/Ford-Spearville Rd-Now go 1.6 mile East on Ford-Spearville Rd/Correction line Rd to the NE corner of section 4-26S-22W-Now go 0.8 mile South on 127 Rd to ingress stake West into-Now go approx. 1060' N-NW & West through pasture to ingress stake North into-Now go approx. 720' North through pasture to ingress stake West into-Now go approx. 600' West through pasture to gate-Now go approx. 400' SW through wheat stubble into staked location. **Final ingress must be verified with land owner or Operator.**

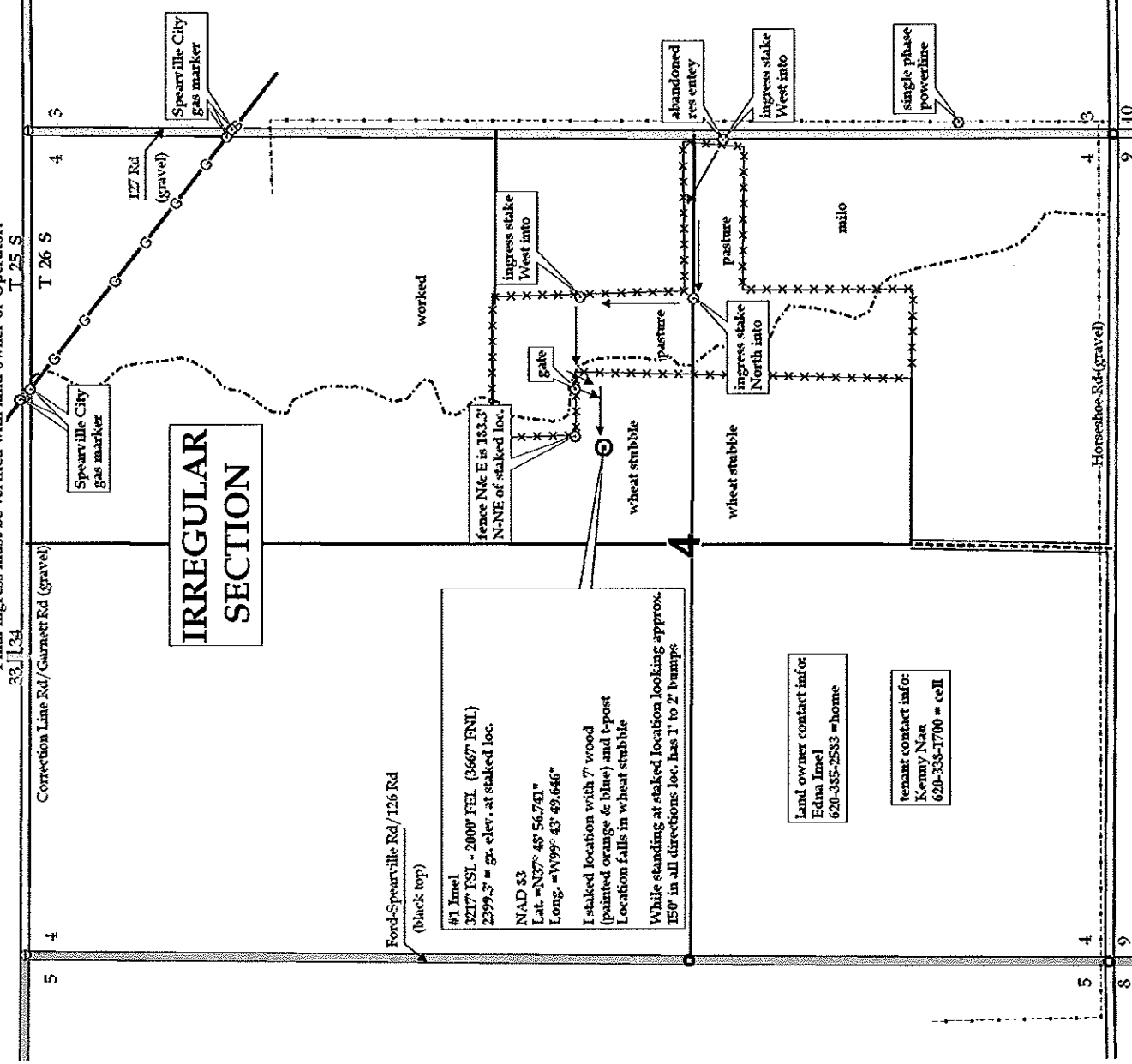

#1 Imel
 3217' FSL - 2000' FEL (3667' FNL)
 2399.5' = gr. elev. at staked loc.
 NAD 83
 Lat. = N37° 48' 56.741"
 Long. = W99° 43' 49.646"
 I staked location with 7' wood
 (painted orange & blue) and t-post
 Location falls in wheat stubble
 While standing at staked location looking approx.
 150' in all directions loc. has 1' to 2' bumps.

Land owner contact info:
 Edna Imel
 620-385-2583 =home

tenant contact info:
 Kenay Naa
 620-538-1700 = cell

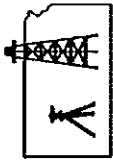

Pro-Stake LLC
Oil Field & Construction Site Staking

P.O. Box 2324
Garden City, Kansas 67846
Office/Fax: (620) 276-6159
Cell: (620) 272-1499

c092811-h
PLAT NO.

9586
INVOICE NO.

Ritchie Exploration, Inc.

OPERATOR

Ford County, KS

COUNTY

SCALE: N/A
DATE STAKED: Sept. 26th, 2011
MEASURED BY: Ben R.
DRAWN BY: Luke R.
AUTHORIZED BY: Justin C.

This drawing does not constitute a monumented survey or a land survey plat. This drawing is for construction purposes only.

#1 Imel

LEASE NAME

3217' FSL - 2000' FEL - 3667' FNL

LOCATION SPOT

2399.3'

4 26s 22w

Sec. Twp. Rng.

GR. ELEVATION:

Directions: From the NW side of Spearville, Ks at the intersections of Hwy 50 & Mains St. SE & Lake Rd NW-Now go 0.4 mile SE on Main St.-Now go 0.1 mile East on Davis St.-Now go 1.5 miles South on S. Stafford St/Ford-Spearville Rd.-Now go 1.6 mile East on Ford-Spearville Rd/Correction line Rd to the NE corner of section 4-26s-22w-Now go 0.8 mile South on 127 Rd to ingress stake West into-Now go approx. 1060' N-NW & West through pasture to ingress stake North into-Now go approx. 720' North through pasture to ingress stake West into-Now go approx. 600' West through pasture to gate-Now go approx. 400' SW through wheat stubble into staked location. **Final ingress must be verified with land owner or Operator.**

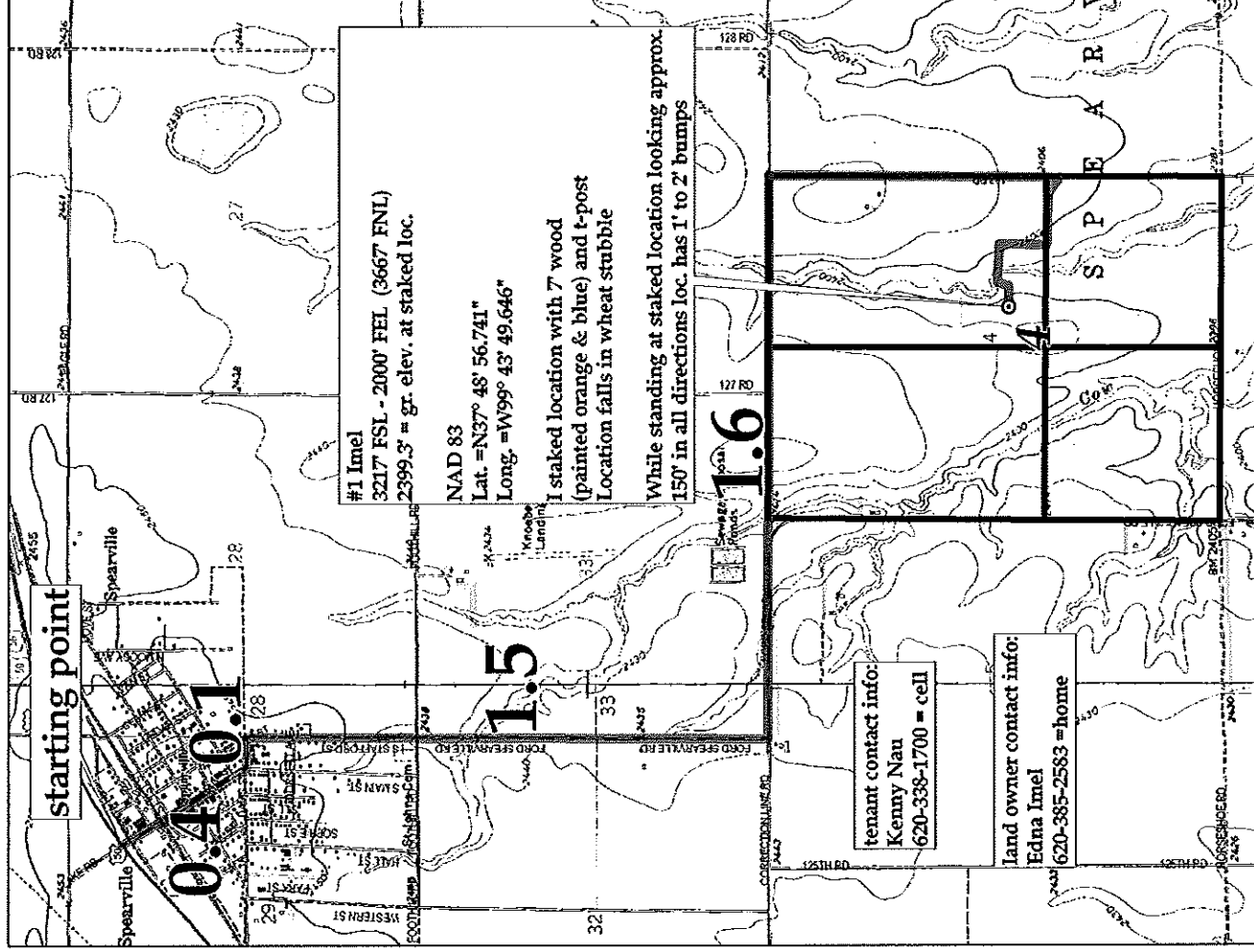

tenant contact info:
Kenny Nau
620-338-1700 = cell

land owner contact info:
Edna Imel
620-385-2583 = home