

If the intended well is in a prorated or spaced field, please fully complete this side of the form. If the intended well is in a prorated or spaced field complete the plat below showing that the well will be properly located in relationship to other wells producing from the common source of supply. Please show all the wells and within 1 mile of the boundaries of the proposed acreage attribution unit for gas wells and within 1/2 mile of the boundaries of the proposed acreage attribution unit for oil wells.

API No. 15 - _____
 Operator: F.G. Holl Company, L.L.C.
 Lease: Neeland
 Well Number: 1-21
 Field: Sutton
 Number of Acres attributable to well: _____
 QTR / QTR / QTR of acreage: C SE NW

Location of Well: County: Stafford
 _____ 1930 feet from N / S Line of Section
 _____ 1880 feet from E / W Line of Section
 Sec. 21 Twp. 22 S. R. 14 East West
 Is Section: Regular or Irregular
 If Section is Irregular, locate well from nearest corner boundary.
 Section corner used: NE NW SE SW

PLAT

(Show location of the well and shade attributable acreage for prorated or spaced wells.)
 (Show footage to the nearest lease or unit boundary line.)

50' N. & 100' W. of C SE NW

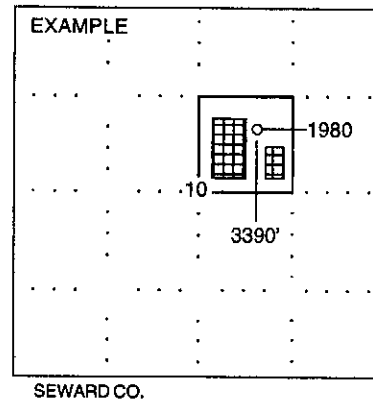
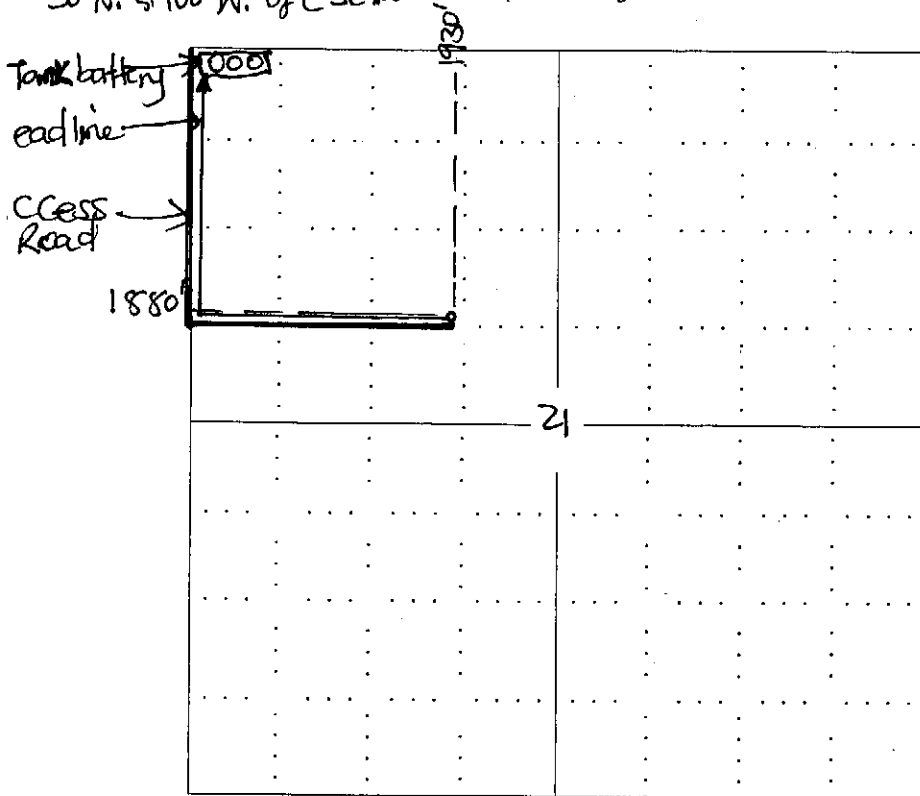

NOTE: In all cases locate the spot of the proposed drilling location.

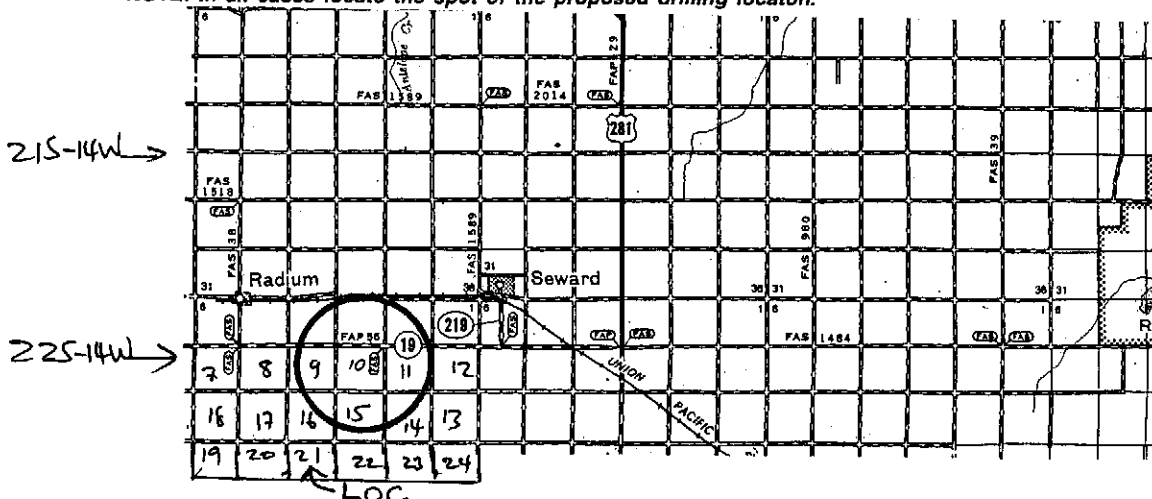

* Controlling data is based upon the best maps and photographs available to us and upon a regular section of land containing 640 acres.
 * Approximate section lines were determined using the normal standard of care of oilfield surveyors

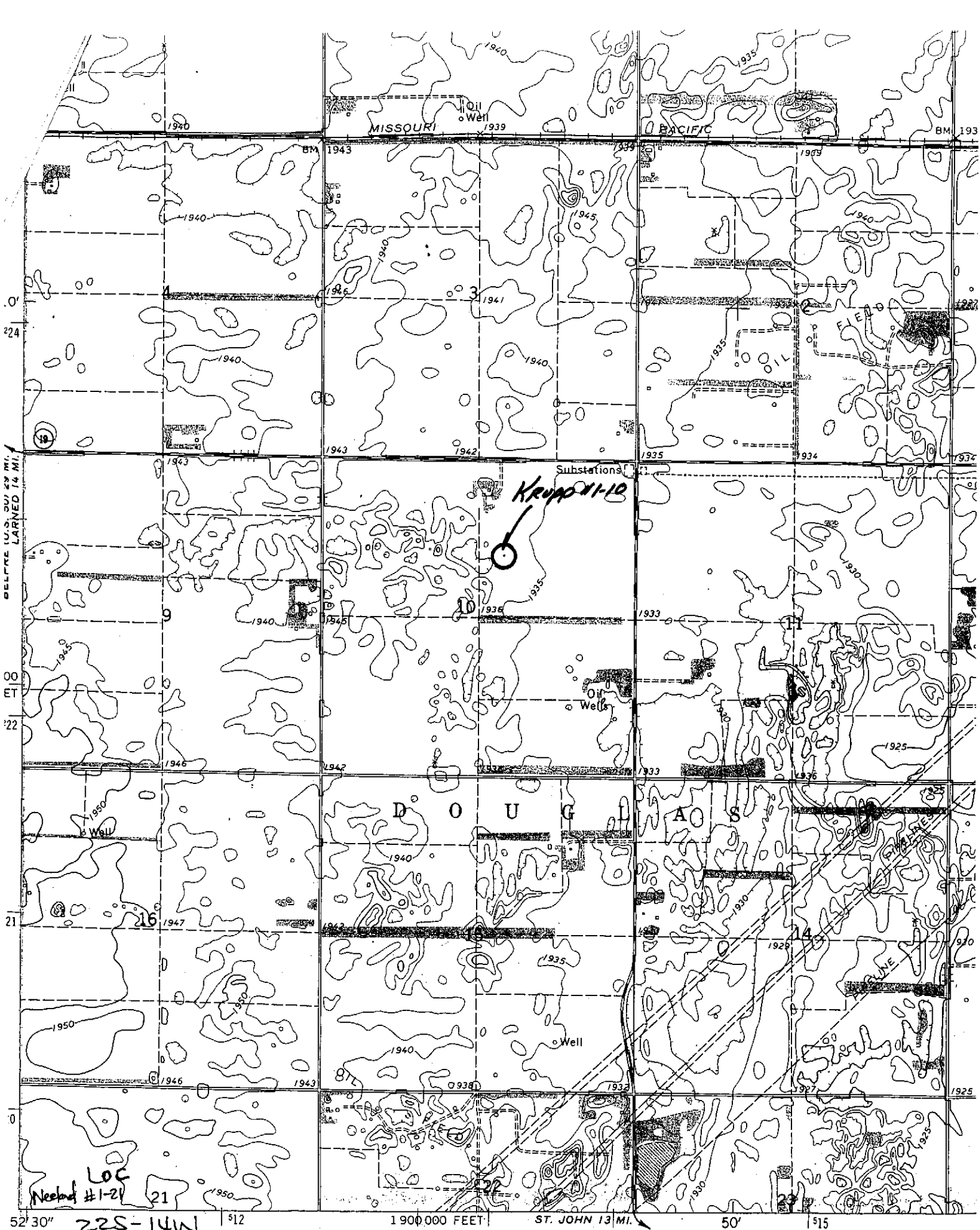

52°30' 22S-14W 1900,000 FEET ST. JOHN 13 MI. 50' 15'

Mapped, edited, and published by the Geological Survey

Control by USGS and USC&GS

Topography by photogrammetric methods from aerial

photographs taken 1969 Field checked 1970

