

GRAND MESA OPERATING COMPANY
UNRUH LEASE
NW. 1/4, SECTION 21, T16S, R33W
SCOTT COUNTY, KANSAS

TANK BATTERY

PAVED (W. RR. 270) ROAD

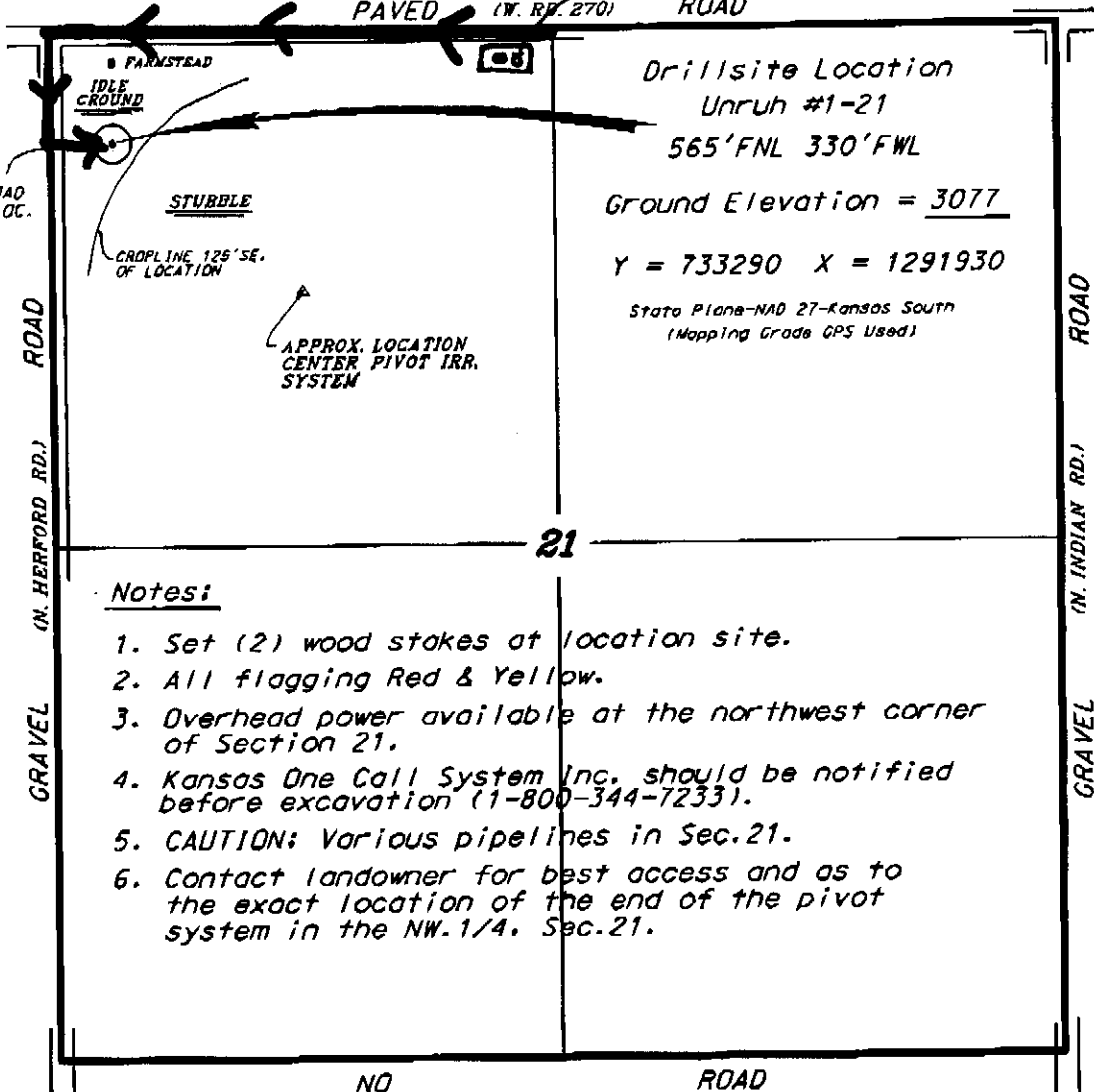

Notes:

1. Set (2) wood stakes at location site.
2. All flagging Red & Yellow.
3. Overhead power available at the northwest corner of Section 21.
4. Kansas One Call System Inc. should be notified before excavation (1-800-344-7233).
5. CAUTION: Various pipelines in Sec. 21.
6. Contact landowner for best access and as to the exact location of the end of the pivot system in the NW. 1/4. Sec. 21.

*Ingress and egress to location as shown on this plan is for usage only and may not be legally opened for public use. Contact landowner, tenant and county road department for access.

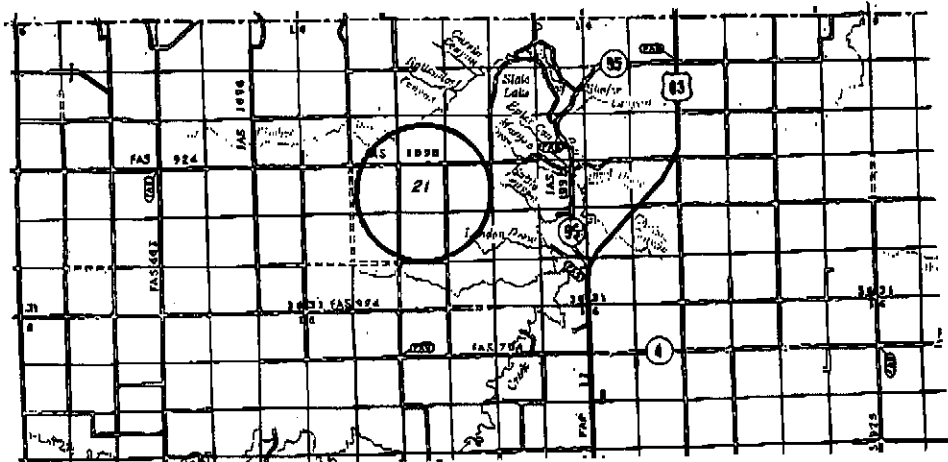
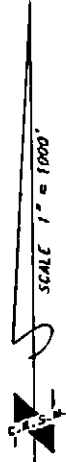

• Controlling data is based upon the best maps and photographs available to us and upon a regular section of land containing 640 acres.

• Approximate section lines were determined using the normal standard of care of oilfield surveyors practicing in the state of Kansas. The section corners, which establish the precise section lines, were not necessarily located, and the exact location of the drillsite location in the section is not guaranteed. Therefore, the operator, securing this service and accepting this plan and all other parties relying thereon agree to hold Central Kansas Oilfield Services, Inc., its officers and employees harmless from all losses, costs and expenses and sole entities released from any liability from the denial of consequential damages.

• Controlling datum for horizontal control is Vertical Datum.

Date September 28, 2011