

MURFIN DRILLING COMPANY, INC.  
DORZWEILER LEASE  
SE. 1/4, SECTION 3, T14S, R19W  
ELLIS COUNTY, KANSAS

GRAVEL (VICTORIA RD.) ROAD

Notes:

1. Set iron rod at location site.
2. All flagging Red & Yellow.
3. Overhead power available at S., E. & W. lines and at various locations in Sec. 3.
4. Kansas One Call System Inc. should be notified before excavation (1-800-344-7233).
5. CAUTION: Various pipelines in Sec. 3.
6. Cattle in area at date of staking.
7. Contact landowner for best access.
8. Location fell in a draw, no alternate set per representative.

Ingress and egress to location as shown on this plat is per usage only and may not be legally opened for public use. Contact landowner, tenant and county road department for access.

ROCK (YOCERMENTO RD.) ROAD

ROAD (1200TH AVE.)

SCALE 1" = 1000'

Drillsite Location  
Dorzweiler #1-3  
1520' FSL 500' FEL

Ground Elevation = 2185  
Y = 195103 X = 1597956

State Plane-NA27-Kansas North  
(Mapping Grade GPS Used)

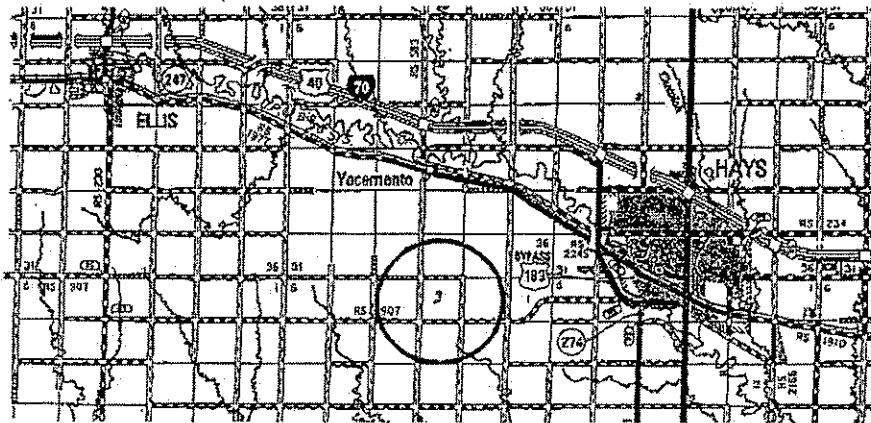
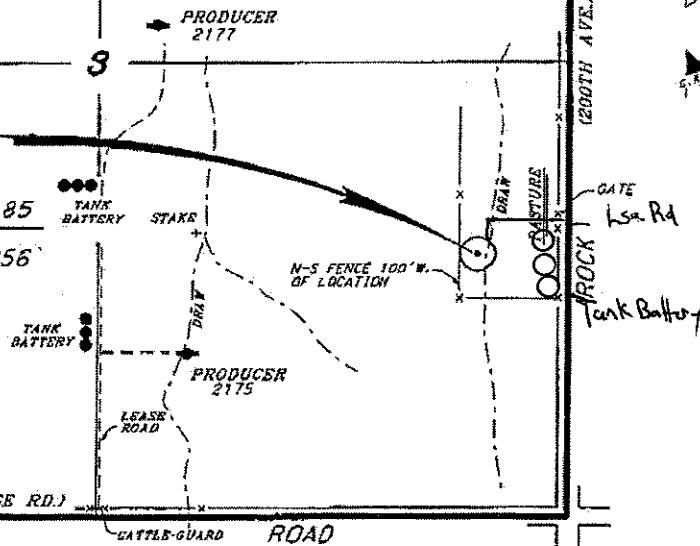

Controlling data is based upon the best maps and photographs available to us and upon a regular section of land containing 360 acres.  
 All section lines were determined using the normal standard of care of oilfield surveyors practicing in the state of Kansas. The section corners, which establish the precise section lines, were not necessarily located, and the exact location of the drillsite location in the section is not guaranteed. Therefore, the operator securing this service and locating this site and all other parties relying thereon agree to hold Central Kansas Oilfield Services, Inc., its officers and employees harmless from all losses, costs and expenses and legal activities released from any liability from inaccuracies or consequential damages.  
 Elevations derived from National Geodetic Vertical Datum.

Date September 30, 2011

CENTRAL KANSAS OILFIELD SERVICES, INC. (620)792-1977