

Pro-Stake LLC
 Oil Field & Construction Site Staking
 P.O. Box 2324
 Garden City, Kansas 67846
 Office/Fax: (620) 276-6159
 Cell: (620) 272-1499

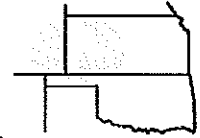

q082011-t
 PLAT NO.

9527
 INVOICE NO.

Ritchie Exploration, Inc.

OPERATOR

#1 Copeland

LEASE NAME

Ford County, KS
 COUNTY

20 28s 22w
 Sec. Twp. Rng.

640' FSL - 1560' FWL
 LOCATION SPOT

SCALE: 1" = 1000'
 DATE STAKED: Aug. 16th, 2011
 MEASURED BY: Ben R.
 DRAWN BY: Luke R.
 AUTHORIZED BY: Justin C.

GR. ELEVATION: 2471.3'



Directions: From the center of Ford, Ks at the intersection of Hwy 400 North/ Main St. South & Ninth St. East & convenience store - Now go 0.2 mile SE on Hwy 400 - Now go 0.2 mile South on Prairie St - Now go 0.1 mile East on Kingsdown/Ford Rd - Now go 3.1 mile South on Kingsdown/125 Spur Rd - Now go 0.3 mile West on Warrior Rd to ingress stake N-NE into - Now go approx. 650' N-NE through irrigated feed grass into staked location
 Final ingress must be verified with land owner or Operator.

*This drawing does not constitute a monumented survey or a land survey plat.
 This drawing is for construction purposes only.*

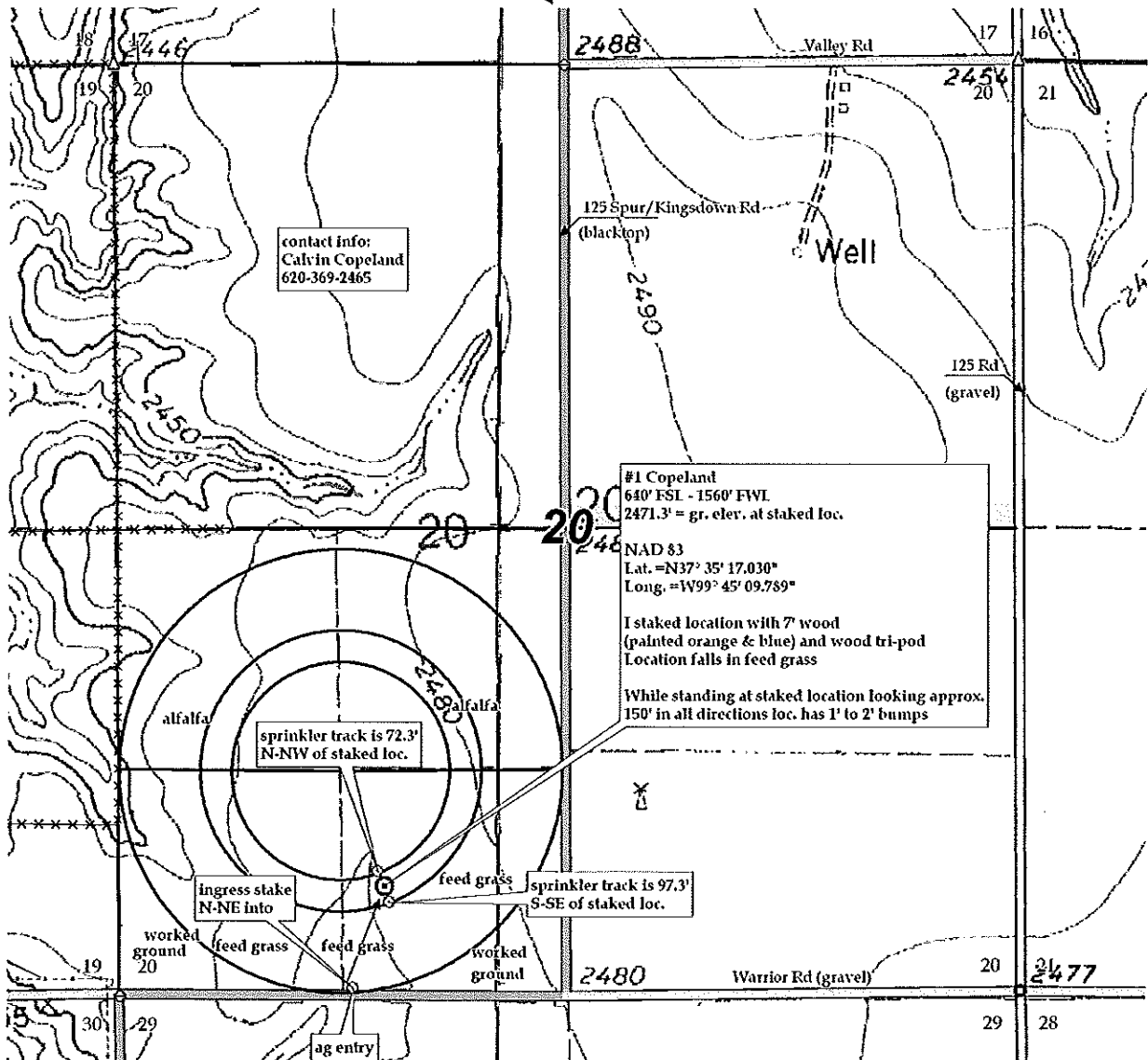

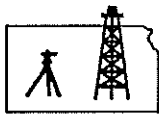

Pro-Stake LLC
 Oil Field & Construction Site Staking
 P.O. Box 2324
 Garden City, Kansas 67846
 Office/Fax: (620) 276-6159
 Cell: (620) 272-1499

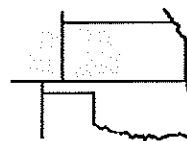

q082011-t
 PLAT NO.

9527
 INVOICE NO.

Ritchie Exploration, Inc.
 OPERATOR

#1 Copeland
 LEASE NAME

Ford County, KS
 COUNTY

20 28s 22w
 Sec. Twp. Rng.

640' FSL - 1560' FWL
 LOCATION SPOT

SCALE: 1" = 1000'
 DATE STAKED: Aug. 16th, 2011
 MEASURED BY: Ben R.
 DRAWN BY: Luke R.
 AUTHORIZED BY: Justin C.

GR. ELEVATION: 2471.3'

Directions: From the center of Ford, Ks at the intersection of Hwy 400 North/ Main St. South & Ninth St. East & convenience store – Now go 0.2 mile SE on Hwy 400 – Now go 0.2 mile South on Prairie St – Now go 0.1 mile East on Kingsdown/Ford Rd – Now go 3.1 mile South on Kingsdown/125 Spur Rd – Now go 0.3 mile West on Warrior Rd to ingress stake N-NE into – Now go approx. 650' N-NE through irrigated feed grass into staked location
 Final ingress must be verified with land owner or Operator.

*This drawing does not constitute a monumented survey or a land survey plat.
 This drawing is for construction purposes only.*

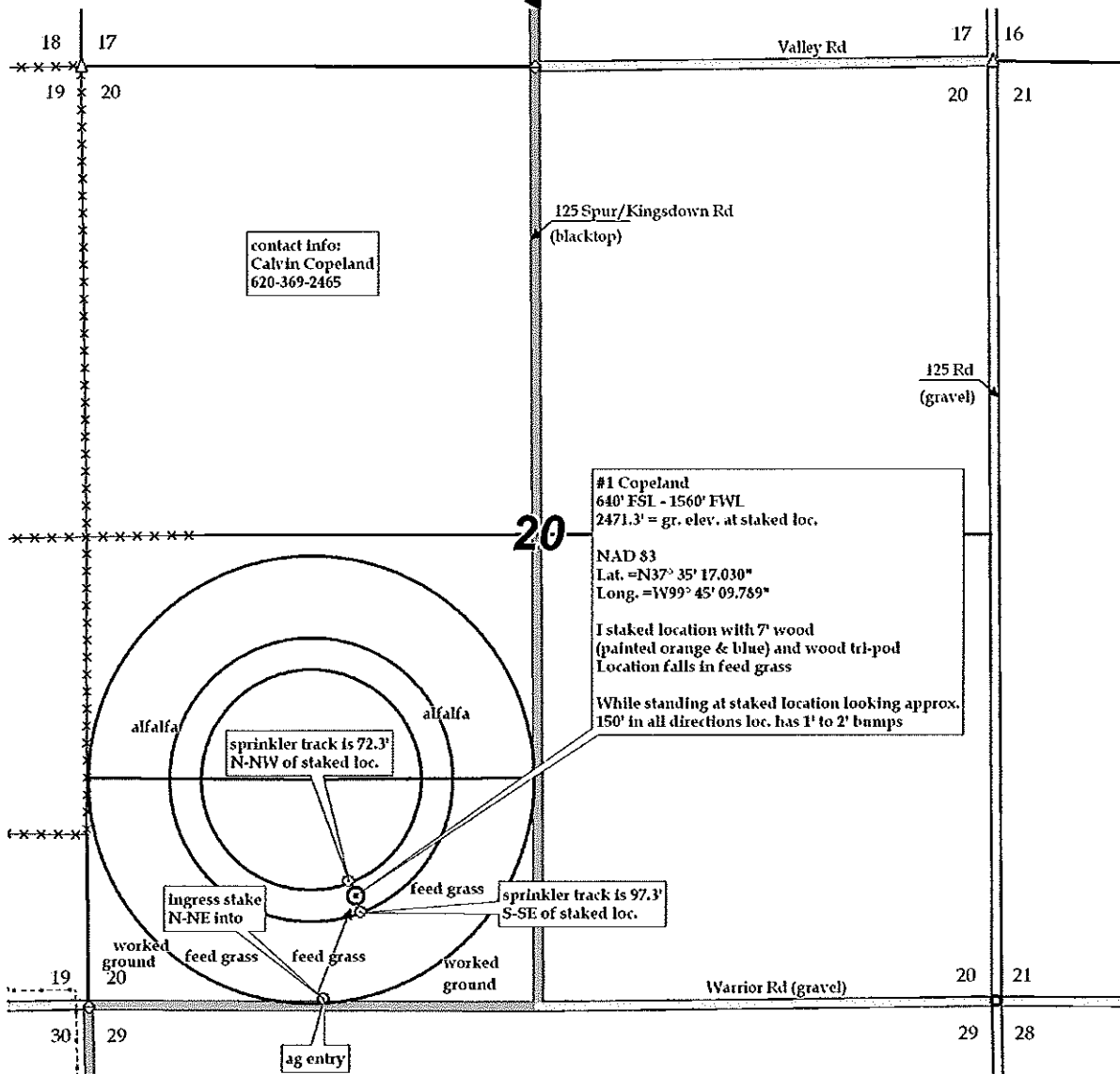

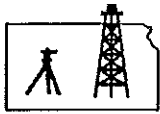

Pro-Stake LLC
 Oil Field & Construction Site Staking
 P.O. Box 2324
 Garden City, Kansas 67846
 Office/Fax: (620) 276-6159
 Cell: (620) 272-1499

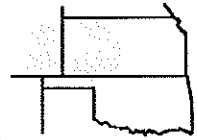

q082011-t
 PLAT NO.

9527
 INVOICE NO.

Ritchie Exploration, Inc.

OPERATOR

#1 Copeland

LEASE NAME

Ford County, KS
 COUNTY

20 28s 22w
 Sec. Twp. Rng.

640' FSL - 1560' FWL
 LOCATION SPOT

SCALE: N/A
 DATE STAKED: Aug. 16th, 2011
 MEASURED BY: Ben R.
 DRAWN BY: Luke R.
 AUTHORIZED BY: Justin C.

GR. ELEVATION: **2471.3'**



Directions: From the center of Ford, Ks at the intersection of Hwy 400 North/ Main St. South & Ninth St. East & convenience store – Now go 0.2 mile SE on Hwy 400 – Now go 0.2 mile South on Prairie St – Now go 0.1 mile East on Kingsdown/Ford Rd – Now go 3.1 mile South on Kingsdown/125 Spur Rd – Now go 0.3 mile West on Warrior Rd to ingress stake N-NE into – Now go approx. 650' N-NE through irrigated feed grass into staked location
 Final ingress must be verified with land owner or Operator.

*This drawing does not constitute a monumented survey or a land survey plat.
 This drawing is for construction purposes only.*

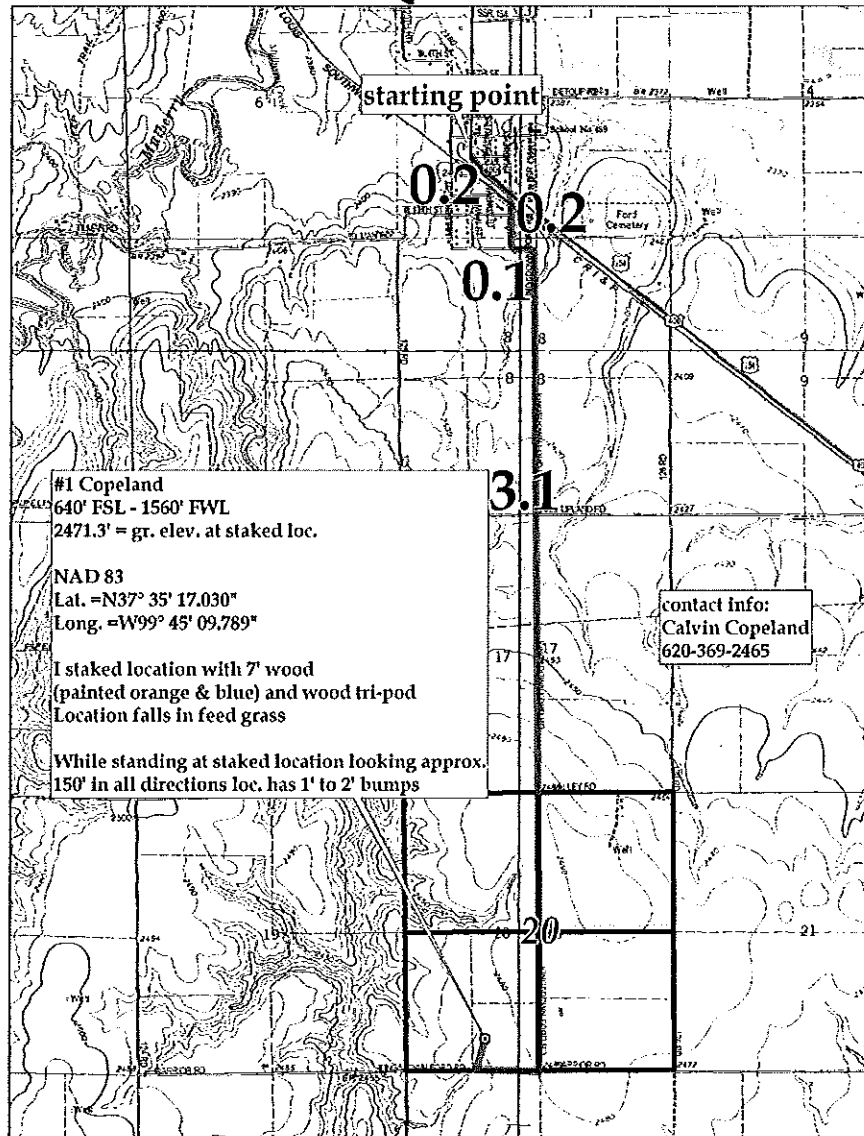

KANSAS SURFACE OWNER
NOTIFICATION ACT

R 22 W

T
28
S

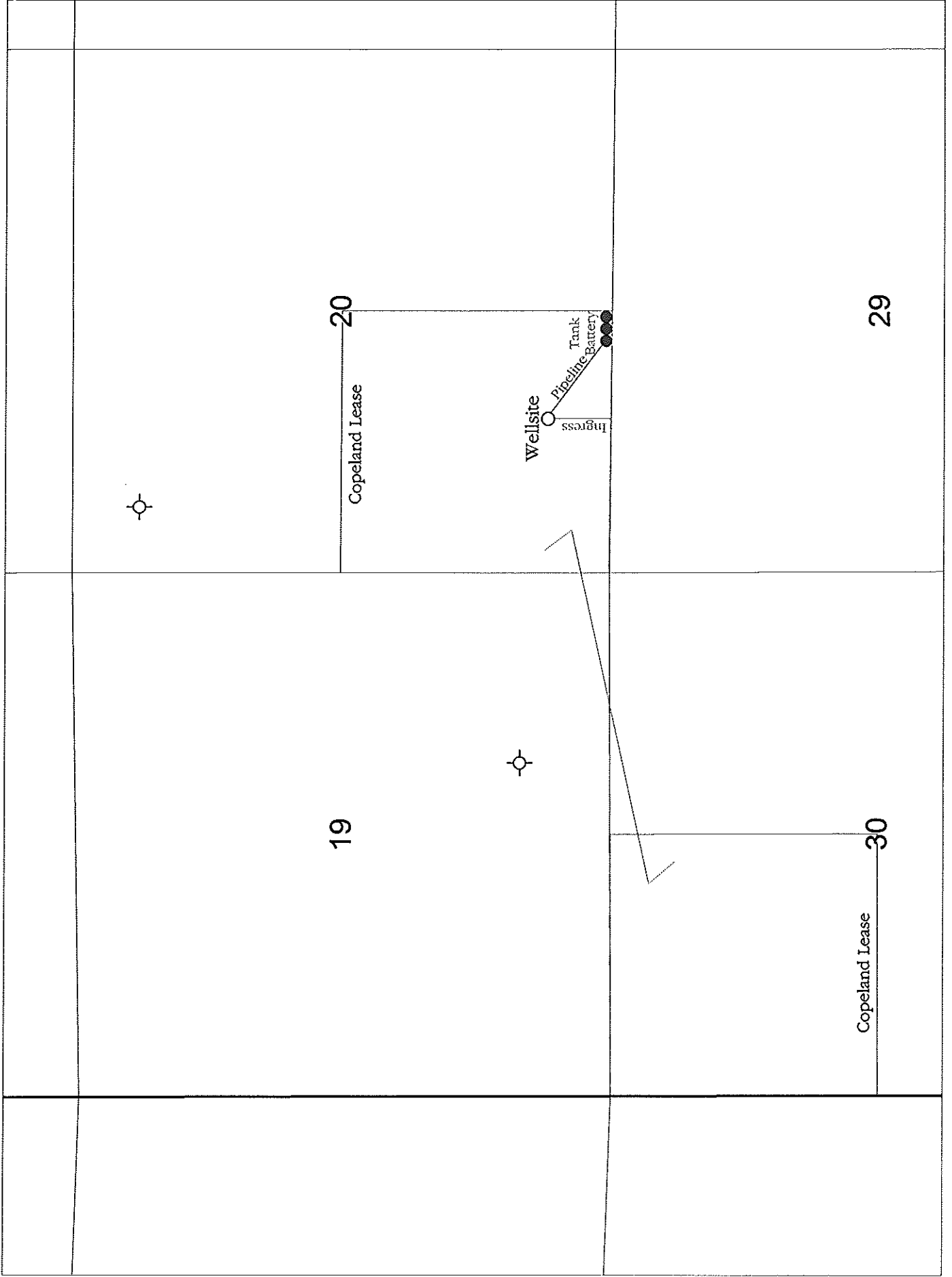

29

Copeland Lease 30