

To: Jim  
From: Debbie  
Rig #10  
10/25/11  
Next well

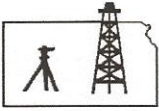

**Pro-Stake LLC**  
Oil Field & Construction Site Staking  
P.O. Box 2324  
Garden City, Kansas 67846  
Office/Fax: (620) 276-6159  
Cell: (620) 272-1499

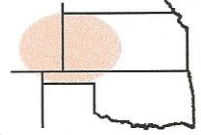

**e102411-v**  
PLAT NO.

**9630**  
INVOICE NO.

**American Warrior Inc.**  
OPERATOR  
**Hodgeman County, KS**  
COUNTY

**Ruff Farms #1-14**  
LEASE NAME  
**2360' FSL - 680' FEL**  
LOCATION SPOT

**14** **22s** **22w**  
Sec. Twp. Rng.

PROSPECT

SCALE: 1" = 1000'  
DATE STAKED: Oct. 24<sup>th</sup>, 2011  
MEASURED BY: Ben R.  
DRAWN BY: Luke R.  
AUTHORIZED BY: Cecil O. & land man



GR. ELEVATION: **2149.8'**

**Directions:** From the North side of Hanston, Ks at the intersection of Hwy 156 & Bazine Rd North – Now go 1.1 mile NE & East on Hwy 156 & approx. 310' North of the SE corner of section 14-22s-22w – Now go 0.5 mile North on 229 Rd to ingress stake West into – Now go 0.1 mile West on trail to ingress S-SW into – Now go approx. 190' S-SW into staked location

**Final ingress must be verified with land owner or Operator.**

This drawing does not constitute a monumented survey or a land survey plat.  
This drawing is for construction purposes only.

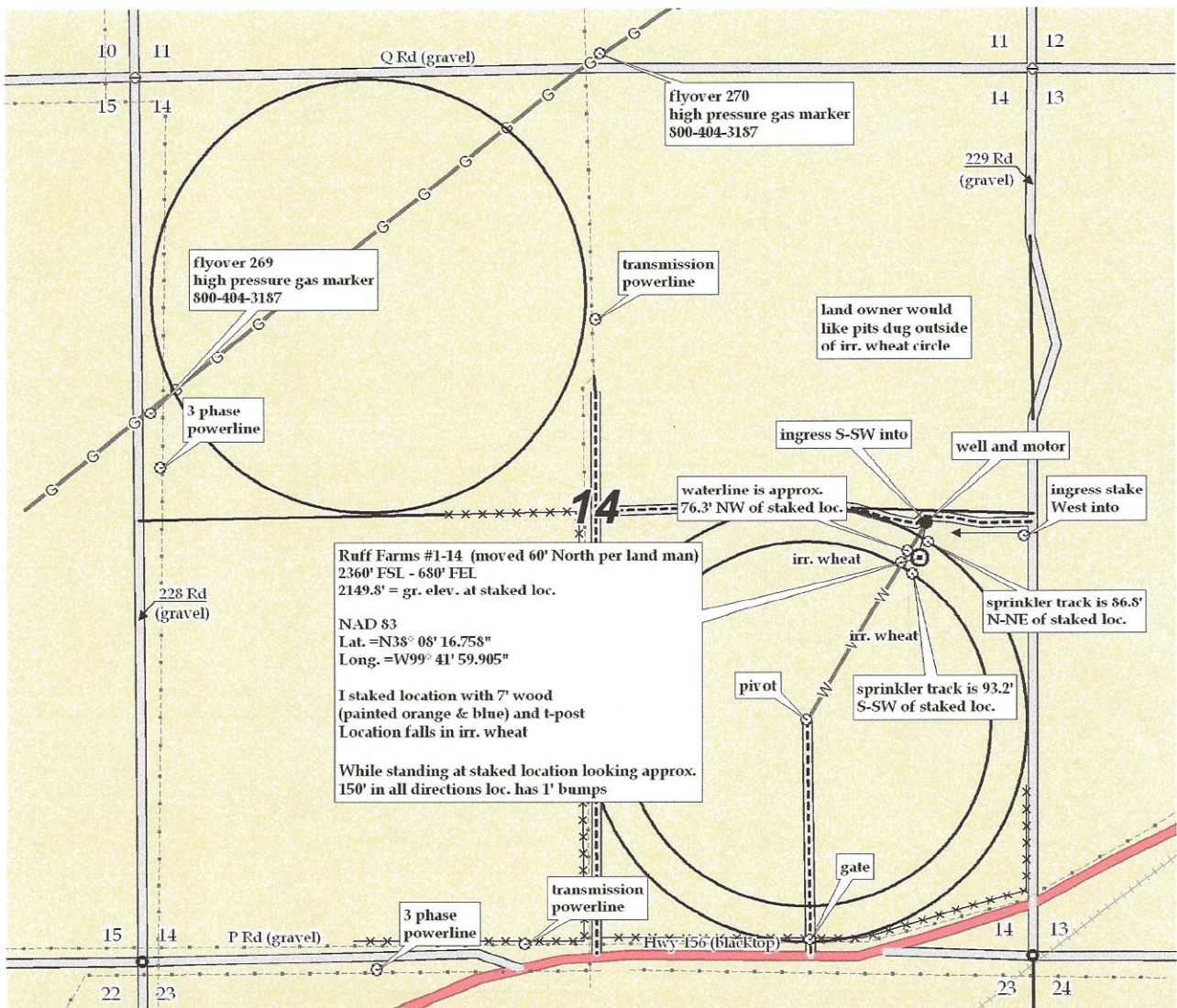



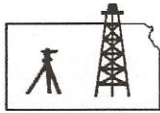

**Pro-Stake LLC**  
 Oil Field & Construction Site Staking  
 P.O. Box 2324  
 Garden City, Kansas 67846  
 Office/Fax: (620) 276-6159  
 Cell: (620) 272-1499

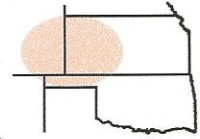

**e102411-v**  
 PLAT NO.

**9630**  
 INVOICE NO.

**American Warrior Inc.**  
 OPERATOR  
**Hodgeman County, KS**  
 COUNTY

**14** **22s** **22w**  
 Sec. Twp. Rng.

**Ruff Farms #1-14**  
 LEASE NAME  
**2360' FSL - 680' FEL**  
 LOCATION SPOT

SCALE: N/A  
 DATE STAKED: Oct. 24<sup>th</sup>, 2011  
 MEASURED BY: Ben R.  
 DRAWN BY: Luke R.  
 AUTHORIZED BY: Cecil O. & land man



GR. ELEVATION: **2149.8'**

**Directions:** From the North side of Hanston, Ks at the intersection of Hwy 156 & Bazine Rd North – Now go 1.1 mile NE & East on Hwy 156 & approx. 310' North of the SE corner of section 14-22s-22w – Now go 0.5 mile North on 229 Rd to ingress stake West into – Now go 0.1 mile West on trail to ingress S-SW into – Now go approx. 190' S-SW into staked location  
**Final ingress must be verified with land owner or Operator.**

*This drawing does not constitute a monumented survey or a land survey plat.*  
*This drawing is for construction purposes only.*

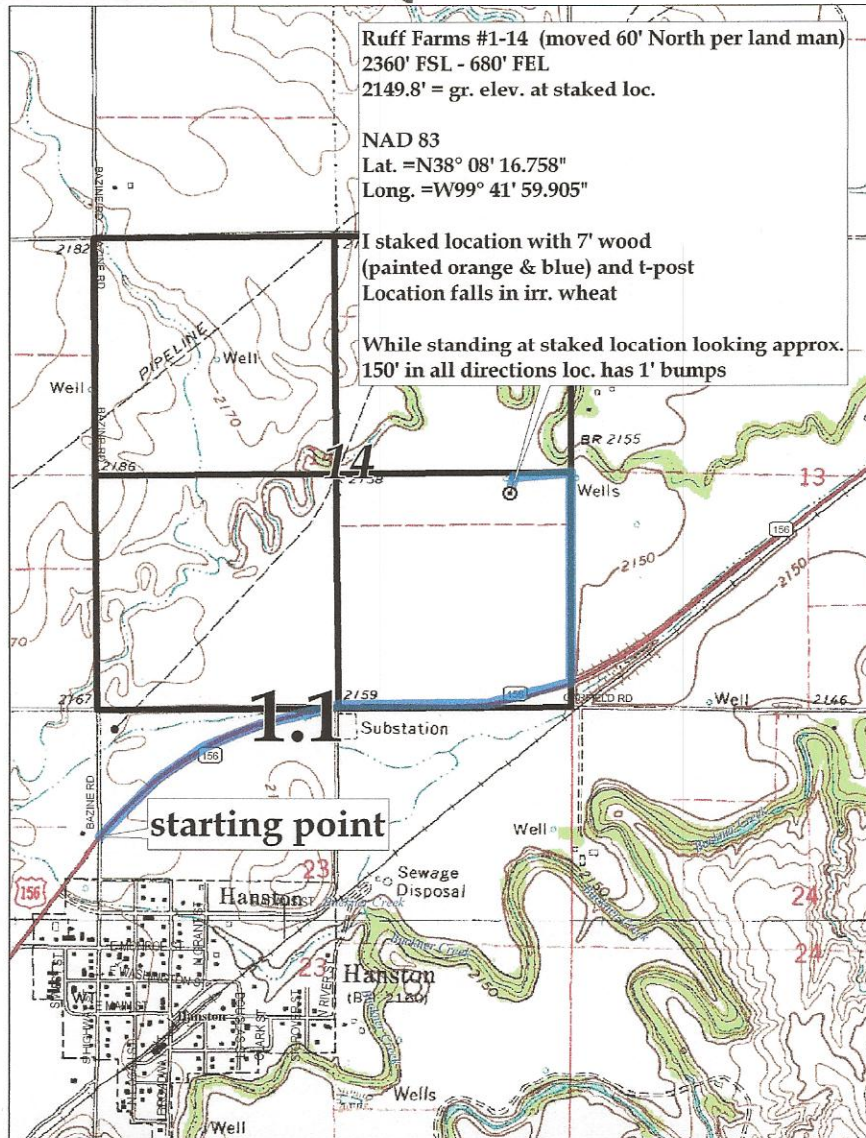



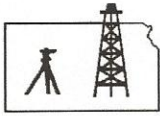

**Pro-Stake LLC**  
 Oil Field & Construction Site Staking  
 P.O. Box 2324  
 Garden City, Kansas 67846  
 Office/Fax: (620) 276-6159  
 Cell: (620) 272-1499

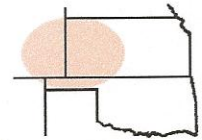

**e102411-v**  
 PLAT NO.

**9630**  
 INVOICE NO.

**American Warrior Inc.**

OPERATOR

**Hodgeman County, KS**

COUNTY

**14**  
 Sec.

**22s**  
 Twp.

**22w**  
 Rng.

**Ruff Farms #1-14**

LEASE NAME

**2360' FSL - 680' FEL**

LOCATION SPOT

SCALE: **1" = 1000'**

DATE STAKED: **Oct. 24<sup>th</sup>, 2011**

MEASURED BY: **Ben R.**

DRAWN BY: **Luke R.**

AUTHORIZED BY: **Cecil O. & land man**

GR. ELEVATION: **2149.8'**

PROSPECT



**Directions:** From the North side of Hanston, Ks at the intersection of Hwy 156 & Bazine Rd North - Now go 1.1 mile NE & East on Hwy 156 & approx. 310' North of the SE corner of section 14-22s-22w - Now go 0.5 mile North on 229 Rd to ingress stake West into - Now go 0.1 mile West on trail to ingress S-SW into - Now go approx. 190' S-SW into staked location

**Final ingress must be verified with land owner or Operator.**

***This drawing does not constitute a monumented survey or a land survey plat.  
 This drawing is for construction purposes only.***

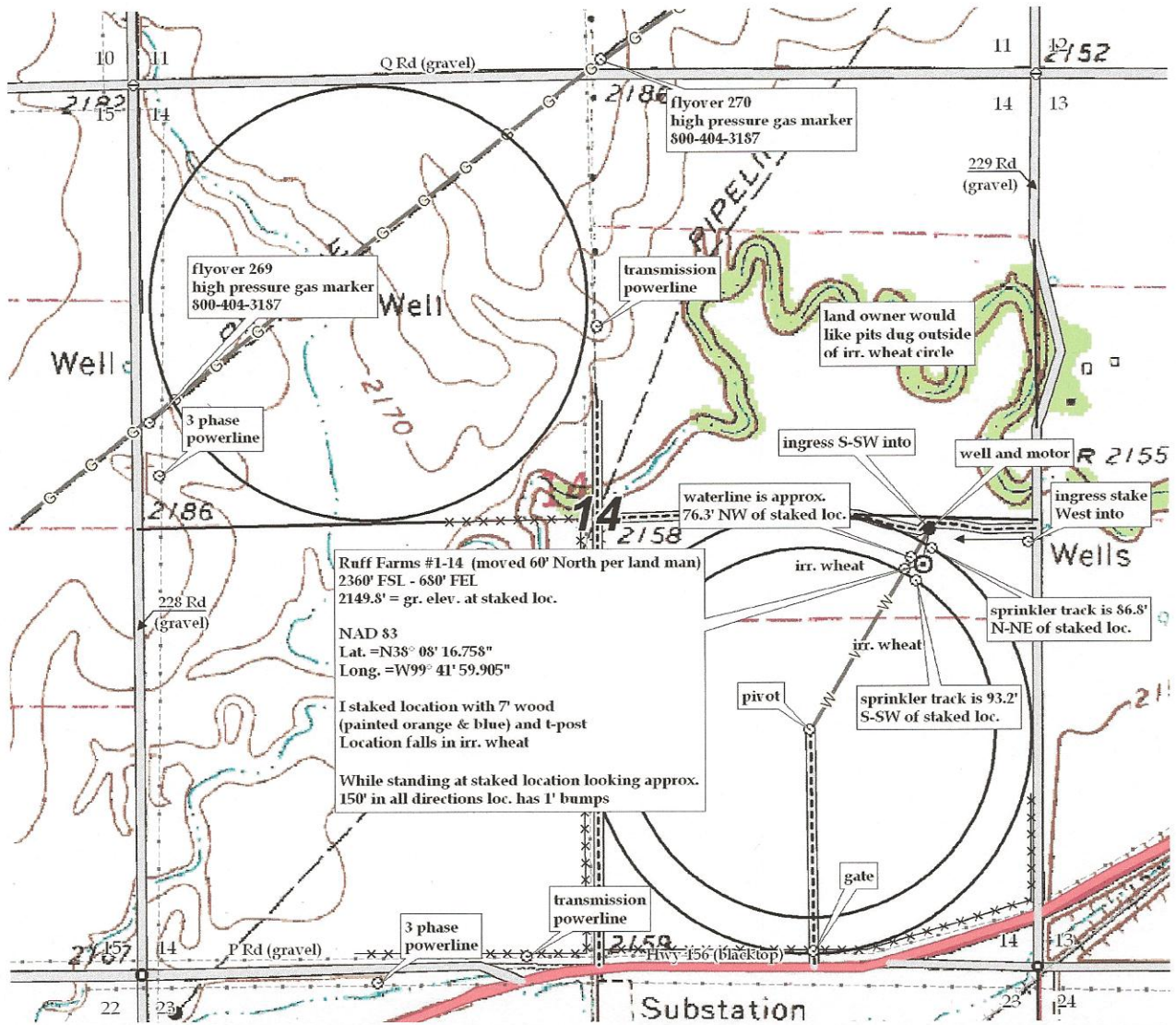

**R. Evan Noll**  
(Petroleum Landman)

P.O. Box 1351  
Hays, KS 67601

Office - 785.628.8774  
Cell - 785.628.0698  
Fax - 785.628.8478

October 25, 2011

C. Ronald Ruff  
Ruff Farms, Inc.  
39336 SE O Road  
Hanston, KS 67849

RE: Ruff Farms #1-14 Well  
2360' from South Line & 680' from East Line  
Section 14-22S-22W  
Hodgeman County, Kansas

Dear Mr. Ruff:

Prior to issuing a permit to drill, the Kansas Corporation Commission is requiring the property owner be notified. The operator of the captioned well is:

American Warrior, Inc.  
P.O. Box 399  
Garden City, KS 67846  
Contact Man: Joe Smith - (620) 271-2258 - [jsmith@pmtank.com](mailto:jsmith@pmtank.com)

I'm enclosing a copy of the intent to drill filed with the KCC, a plat showing Well, Lease Road, Pipe & Electric Line & Tank Battery Locations. This is all non-binding and preliminary, being shown simply to satisfy State requirement. The actual locations will be determined by the dirt man.

Lowell Foos with Lowell Foos Oilfield Tractor Works, Bazine, Kansas, will be build the lease road and well site location.

If you want to be involved with the locations, contact Mr. Lowell Foos (785) 731-5612, reference the captioned well name and coordinate with him.

Sincerely,

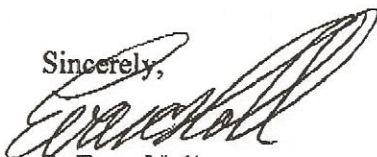

R. Evan Noll

Contract Landman with American Warrior, Inc.



Side Two

For KCC Use ONLY

API # 15 - \_\_\_\_\_

**IN ALL CASES PLOT THE INTENDED WELL ON THE PLAT BELOW**

In all cases, please fully complete this side of the form. Include items 1 through 5 at the bottom of this page.

Operator: American Warrior, Inc.

Location of Well; County: Hodgeman

Lease: Ruff Farms

2360

feet from  N /  S Line of Section:

Well Number: 1-14

680

feet from  E /  W Line of Section

Field: Wildcat

Sec. 14

Twp. 22

S. R. 22

E  W

Number of Acres attributable to well: \_\_\_\_\_

Is Section:  Regular or  Irregular

QTR/QTR/QTR/QTR of acreage:  NE  NW  NE  SE

If Section is Irregular, locate well from nearest corner boundary.

Section corner used:  NE  NW  SE  SW

**PLAT**

Show location of the well. Show footage to the nearest lease or unit boundary line. Show the predicted locations of lease roads, tank batteries, pipelines and electrical lines, as required by the Kansas Surface Owner Notice Act (House Bill 2032). You may attach a separate plat if desired.

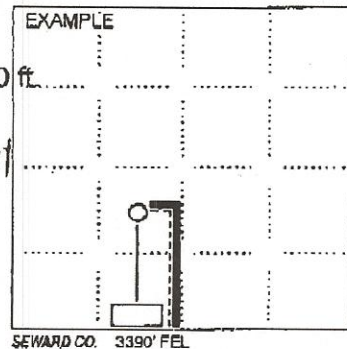
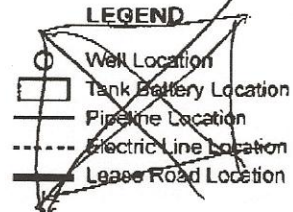
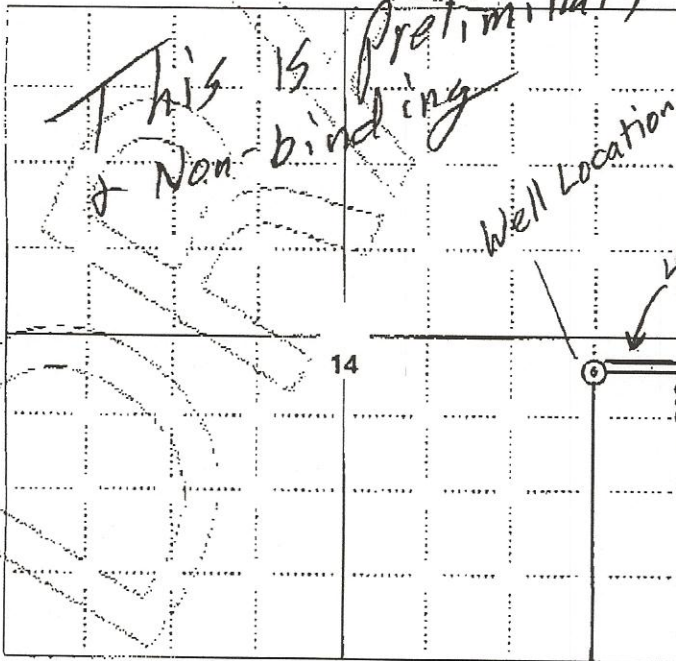

NOTE: In all cases locate the spot of the proposed drilling location

2360 ft.

In plotting the proposed location of the well, you must show:

1. The manner in which you are using the depicted plat by identifying section lines. i.e. 1 section, 1 section with 8 surrounding sections, 4 sections, etc.
2. The distance of the proposed drilling location from the south / north and east / west outside section lines.
3. The distance to the nearest lease or unit boundary line (in footage).
4. If proposed location is located within a prorated or spaced field a certificate of acreage attribution plat must be attached: (CO-7 for oil wells; CG-8 for gas wells).
5. The predicted locations of lease roads, tank batteries, pipelines, and electrical lines.