

**Pro-Stake LLC**  
 Oil Field & Construction Site Staking  
 P.O. Box 2324  
 Garden City, Kansas 67846  
 Office/Fax: (620) 276-6159  
 Cell: (620) 272-1499

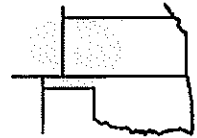

**k102711-r**  
 PLAT NO.

**9644**  
 INVOICE NO.

**Ritchie Exploration Inc.**

OPERATOR

**#1 Henry 18BC**

LEASE NAME

**Ford County, KS**

COUNTY

**18 27s 22w**

Sec. Typ. Rng.

**2376' FSL - 960' FWL**

LOCATION SPOT

SCALE: **1" = 1000'**  
 DATE: **Oct. 26<sup>th</sup>, 2011**  
 MEASURED BY: **Ben R.**  
 DRAWN BY: **Luke R.**  
 AUTHORIZED BY: **Justin C.**

GR. ELEVATION: **2436.4'**



**Directions:** From the center of Ford Ks. at the intersection of Hwy 400/Main St & 9<sup>th</sup> St. – Now go 2.5 miles North & NW on Hwy 400 – Now go 2.6 miles North on 125 Rd to the NE corner of section 18-27s-22w – Now go 0.9 mile West on Outlaw Rd to ingress stake SW into – Now go approx. 450' SW through wheat & 850' S-SW through wheat stubble & 560' South through wheat & 500' S-SE through wheat stubble & 960' SE through wheat & 220' S-SE through wheat stubble to ingress stake South into – Now go approx. 210' South through irr. alfalfa into staked location.

**Final ingress must be verified with land owner or Operator.**

*This drawing does not constitute a monumented survey or a land survey plat.*

*This drawing is for construction purposes only.*

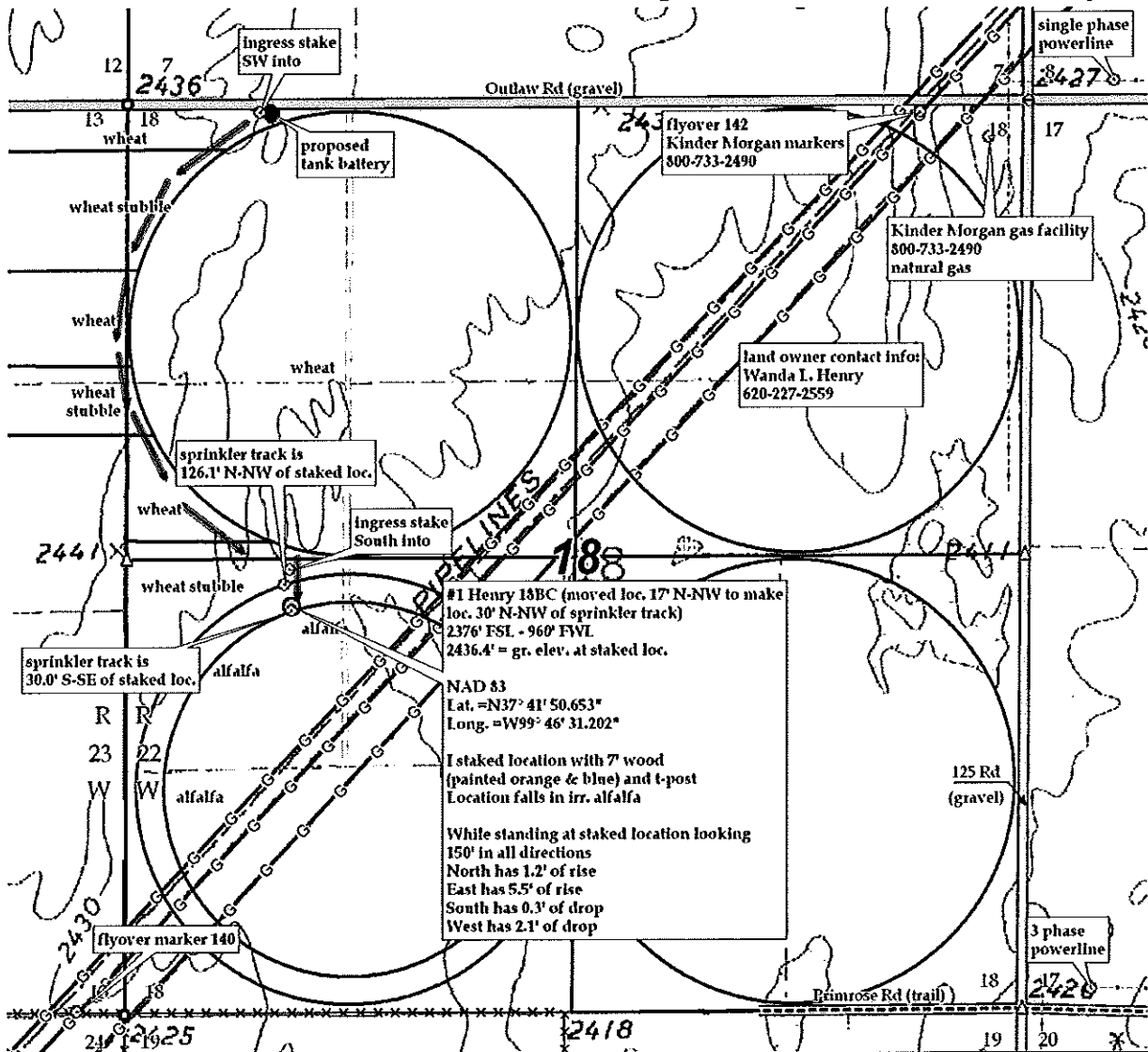

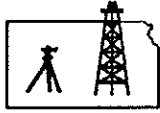

**Pro-Stake LLC**  
 Oil Field & Construction Site Staking  
 P.O. Box 2324  
 Garden City, Kansas 67846  
 Office/Fax: (620) 276-6159  
 Cell: (620) 272-1499

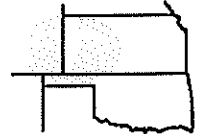

**k102711-r**  
 PLAT NO.

**9644**  
 INVOICE NO.

**Ritchie Exploration Inc.**

OPERATOR

**#1 Henry 18BC**

LEASE NAME

**Ford County, KS**

COUNTY

**18 27s 22w**  
 Sec. Twp. Rng.

**2376' FSL - 960' FWL**

LOCATION SPOT

GR. ELEVATION: **2436.4'**

SCALE: **1" = 1000'**  
 DATE: **Oct. 26<sup>th</sup>, 2011**  
 MEASURED BY: **Ben R.**  
 DRAWN BY: **Luke R.**  
 AUTHORIZED BY: **Justin C.**



**Directions:** From the center of Ford Ks. at the intersection of Hwy 400/Main St & 9<sup>th</sup> St. - Now go 2.5 miles North & NW on Hwy 400 - Now go 2.6 miles North on 125 Rd to the NE corner of section 18-27s-22w - Now go 0.9 mile West on Outlaw Rd to ingress stake SW into - Now go approx. 450' SW through wheat & 850' S-SW through wheat stubble & 560' South through wheat & 500' S-SE through wheat stubble & 960' SE through wheat & 220' S-SE through wheat stubble to ingress stake South into - Now go approx. 210' South through irr. alfalfa into staked location.  
**Final ingress must be verified with land owner or Operator.**

*This drawing does not constitute a monumented survey or a land survey plat.*  
*This drawing is for construction purposes only.*

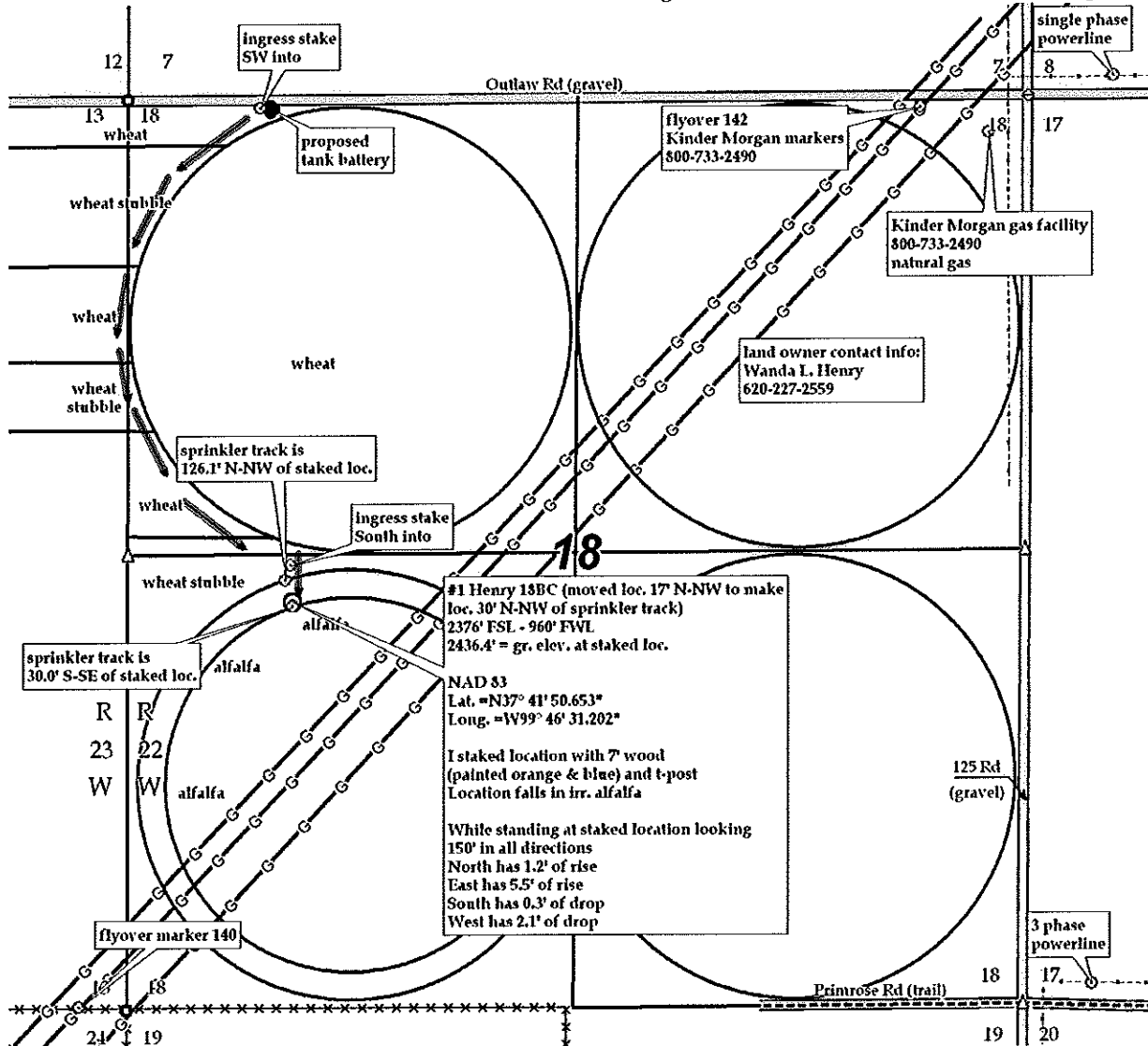

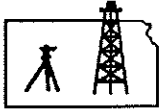

**Pro-Stake LLC**  
 Oil Field & Construction Site Staking  
 P.O. Box 2324  
 Garden City, Kansas 67846  
 Office/Fax: (620) 276-6159  
 Cell: (620) 272-1499

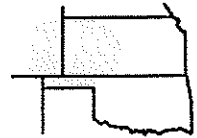

**k102711-r**  
 PLAT NO.

**9644**  
 INVOICE NO.

**Ritchie Exploration Inc.**

**#1 Henry 18BC**

OPERATOR

LEASE NAME

**Ford County, KS**

**2376' FSL - 960' FWL**

COUNTY

**18 27s 22w**  
 Sec. Twp. Rng.

LOCATION SPOT

GR. ELEVATION: **2436.4'**

SCALE: N/A  
 DATE: Oct. 26<sup>th</sup>, 2011  
 MEASURED BY: Ben R.  
 DRAWN BY: Luke R.  
 AUTHORIZED BY: Justin C.



**Directions:** From the center of Ford Ks. at the intersection of Hwy 400/Main St & 9<sup>th</sup> St. – Now go 2.5 miles North & NW on Hwy 400 – Now go 2.6 miles North on 125 Rd to the NE corner of section 18-27s-22w – Now go 0.9 mile West on Outlaw Rd to ingress stake SW into – Now go approx. 450' SW through wheat & 850' S-SW through wheat stubble & 560' South through wheat & 500' S-SE through wheat stubble & 960' SE through wheat & 220' S-SE through wheat stubble to ingress stake South into – Now go approx. 210' South through irr. alfalfa into staked location.  
**Final ingress must be verified with land owner or Operator.**

*This drawing does not constitute a monumented survey or a land survey plat.*  
*This drawing is for construction purposes only.*

