

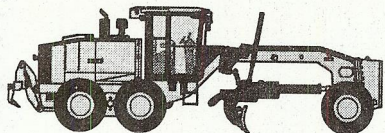

CLOSURE OF SURFACE PIT

Operator Name:	License Number:
Operator Address:	
Contact Person:	Phone Number: () -
Permit Number <i>(API No. if applicable)</i> :	Lease Name & Well No.:
Type of Pit: <input type="checkbox"/> Emergency Pit <input type="checkbox"/> Burn Pit <input type="checkbox"/> Settling Pit <input type="checkbox"/> Drilling Pit <input type="checkbox"/> Workover Pit <input type="checkbox"/> Haul-Off Pit	Pit Location (QQQQ): _____ - _____ - _____ - _____ Sec. _____ Twp. _____ R. _____ <input type="checkbox"/> East <input type="checkbox"/> West _____ Feet from <input type="checkbox"/> North / <input type="checkbox"/> South Line of Section _____ Feet from <input type="checkbox"/> East / <input type="checkbox"/> West Line of Section _____ County
Date of closure: _____	
Was an artificial liner used? <input type="checkbox"/> Yes <input type="checkbox"/> No	
If no, how were the sides and bottom sealed to prevent downward migration of the pit contents?	
Abandonment procedure of pit:	

Submitted Electronically



LOWELL FOOS
Oilfield Tractor Works
 27183 70 Rd. • Bazine, Kansas 67516
 Phone (785) 398-2559
 Cell: (785) 731-5612

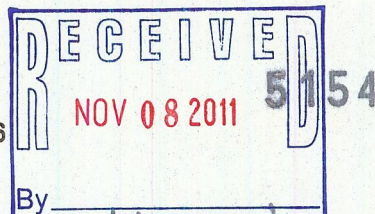

Work Done For:

Date November 2, 2011

Ares Energy LTD
405 N Marientfeld Ste. 250
Midland, TX 79701

Lease Brenner 20-10

Legal Description or Direction DryHole

Sec 20-17-21^W

Requested by Kevin Wilson
Ness Co Kansas

Date	Description of Work	Amount
10-18-11	Backfill Rotary Pits 8.5 Hours Backfill water pit - Put back Terrace - Rip Road - Rip Location	
10-25-11	8.5 Hours 850J Dzer finish Backfilling rotary pits - Put Back Location Backfill cellar - flag cellar - Fix Terrace Put Back another - Push back - spread Stripping piles - Rip Road	
	17.0 Total 850J Deere 185HP Dzer @ 170-	2,890-
		Total \$2,890-

Company				Ares	
Account #		Property #s		AFE #	Amount
GEN	SUB	GEN	SUB		
		1000	2010		

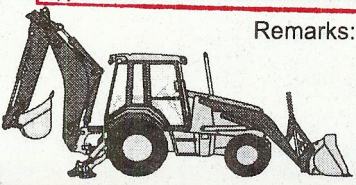

Remarks: Pits are filled Thank You!

