

BEREXCO, LLC  
SPAHR LEASE  
NE. 1/4, SECTION 21, T22S, R23W  
HODGEMAN COUNTY, KANSAS

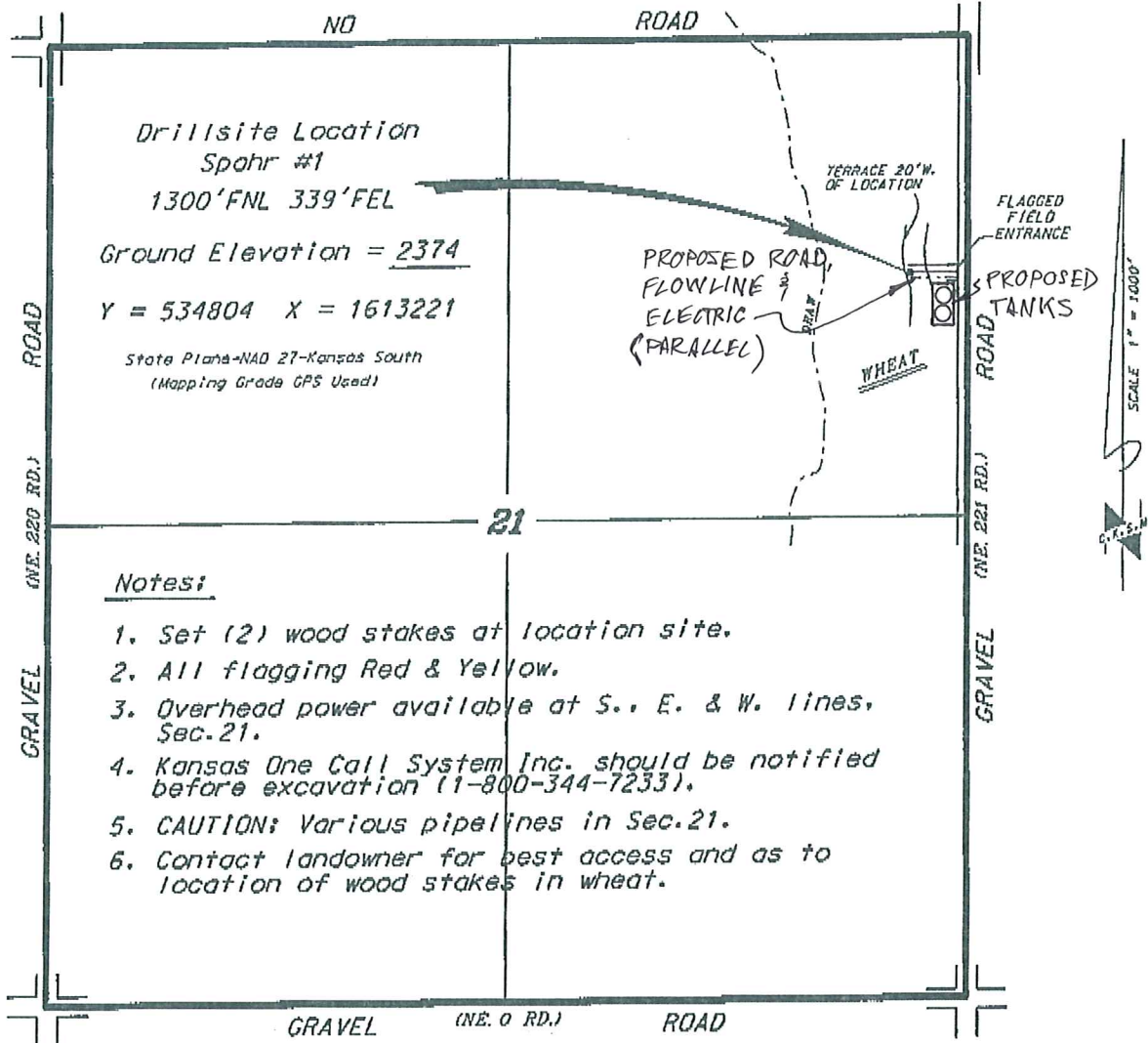

Ingress and egress to location as shown on this plat is for usage only and may not be legally opened for public use. Contact landowner, tenant and county road department for access.

Notes:

1. Set (2) wood stakes at location site.
2. All flagging Red & Yellow.
3. Overhead power available at S., E. & W. lines, Sec. 21.
4. Kansas One Call System Inc. should be notified before excavation (1-800-344-7233).
5. CAUTION: Various pipelines in Sec. 21.
6. Contact landowner for best access and as to location of wood stakes in wheat.

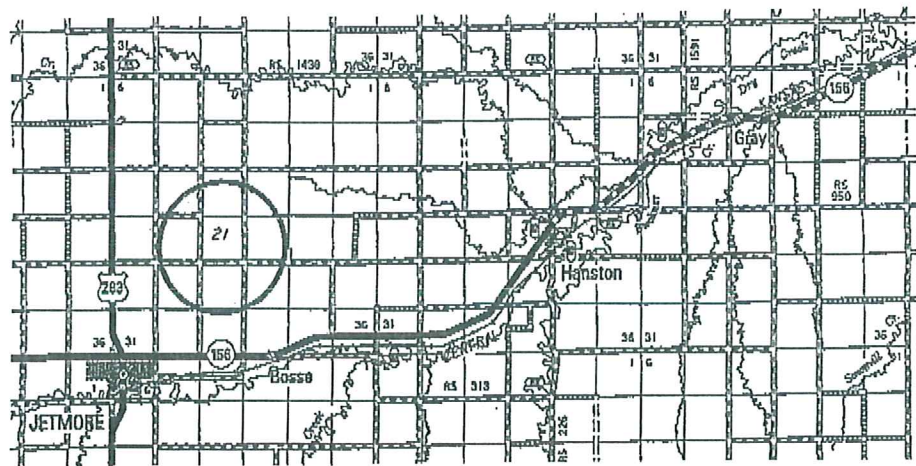

• Controlling data is based upon the best maps and photographs available to us and upon a regular section of land containing 640 acres.

• Appropriate section lines were determined using the normal standard of care of oilfield surveyors practicing in the state of Kansas. The section corners, which establish the precise section lines, were not necessarily located and the exact location of the drillsite location in the section is not guaranteed. Therefore, the operator securing this service and accepting this plat and all other parties relying thereon agree to hold Central Kansas Oilfield Services, Inc., its officers and employees harmless from all losses, costs and expenses and hold entries released from any liability from incidental or consequential damages.

• Elevation derived from National Geodetic Vertical Datum.

Date October 25, 2011