

Pro-Stake LLC
Oil Field & Construction Site Staking

P.O. Box 2324
Garden City, Kansas 67846
Office/Fax: (620) 276-6159
Cell: (620) 272-1499

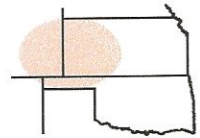

e110911-m
PLAT NO.

9668
INVOICE NO.

American Warrior Inc.
OPERATOR
Hodgeman County, KS
COUNTY

2 21s 26w
Sec. Twp. Rng.

Irsik #1-2
LEASE NAME
335' FNL - 1435' FWL
LOCATION SPOT

SCALE: **1" = 1000'**
DATE STAKED: **Nov. 8th, 2011**
MEASURED BY: **Luke R.**
DRAWN BY: **Luke R.**
AUTHORIZED BY: **Cecil O.**



GR. ELEVATION: **2411.6'** PROSPECT

Directions: From the North side of Jetmore, Ks at the intersection of Hwy 156 & Hwy 283 – Now go 13.5 miles West on Hwy 156 – Now go 13 miles North on 206 Rd to the NE corner of section 2-21s-26w & ingress stake West into – Now go approx. 2640' West through milo stubble – Now go approx. 1240' West through wheat – Now go approx. 50' West through wheat stubble to ingress stake South into – Now go 335' South through terraced wheat stubble into staked location.

Final ingress must be verified with land owner or Operator.

*This drawing does not constitute a monumented survey or a land survey plat.
This drawing is for construction purposes only.*

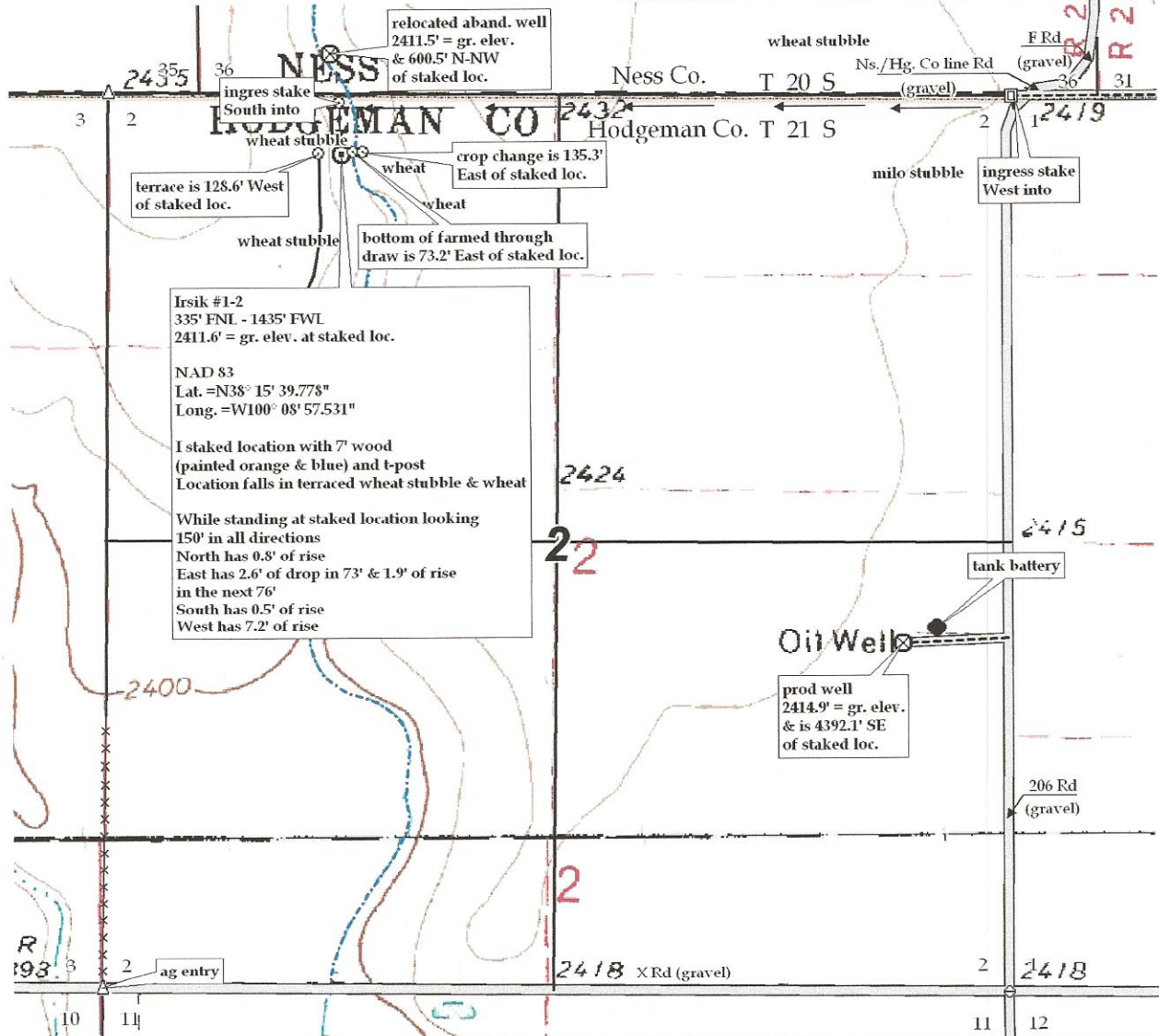

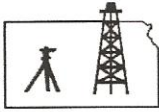

Pro-Stake LLC
Oil Field & Construction Site Staking

P.O. Box 2324
Garden City, Kansas 67846
Office/Fax: (620) 276-6159
Cell: (620) 272-1499

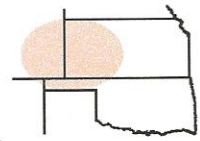

e110911-m
PLAT NO.

9668
INVOICE NO.

American Warrior Inc.

OPERATOR

Hodgeman County, KS

COUNTY

2 21s 26w
Sec. Twp. Rng.

Irsik #1-2

LEASE NAME

335' FNL - 1435' FWL

LOCATION SPOT

PROSPECT

SCALE: **1" = 1000'**
DATE STAKED: **Nov. 8th, 2011**
MEASURED BY: **Luke R.**
DRAWN BY: **Luke R.**
AUTHORIZED BY: **Cecil O.**



GR. ELEVATION: **2411.6'**

Directions: From the North side of Jetmore, Ks at the intersection of Hwy 156 & Hwy 283 – Now go 13.5 miles West on Hwy 156 – Now go 13 miles North on 206 Rd to the NE corner of section 2-21s-26w & ingress stake West into – Now go approx. 2640' West through milo stubble – Now go approx. 1240' West through wheat – Now go approx. 50' West through wheat stubble to ingress stake South into – Now go 335' South through terraced wheat stubble into staked location.
Final ingress must be verified with land owner or Operator.

*This drawing does not constitute a monumented survey or a land survey plat.
This drawing is for construction purposes only.*

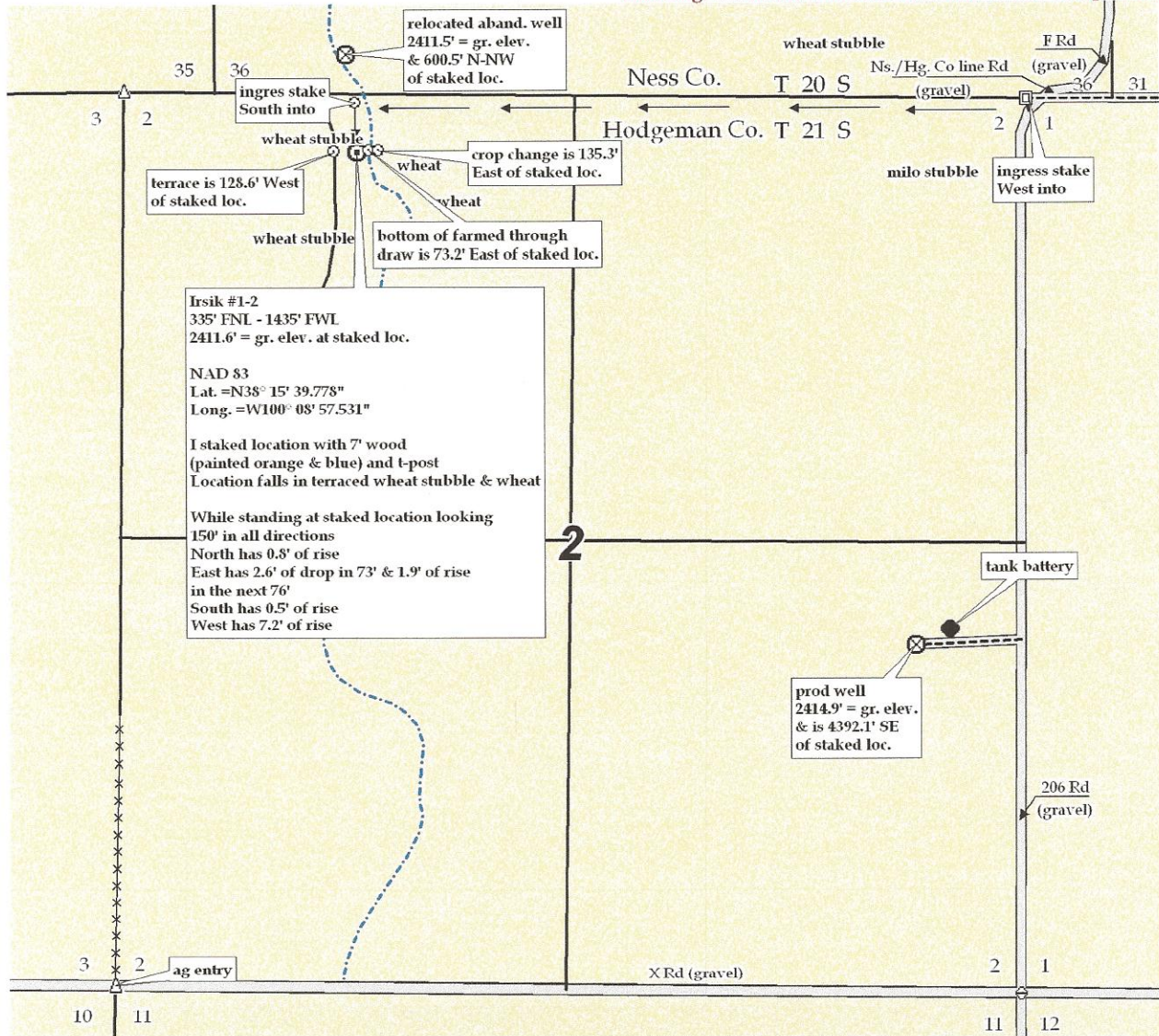

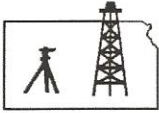

Pro-Stake LLC

Oil Field & Construction Site Staking

P.O. Box 2324
Garden City, Kansas 67846
Office/Fax: (620) 276-6159
Cell: (620) 272-1499

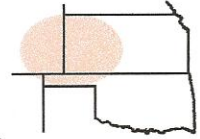

e110911-m
PLAT NO.

9668
INVOICE NO.

American Warrior Inc.

OPERATOR

Hodgeman County, KS

COUNTY

2 21s 26w
Sec. Twp. Rng.

Irsik #1-2

LEASE NAME

335' FNL - 1435' FWL

LOCATION SPOT

SCALE: N/A
DATE STAKED: Nov. 8th, 2011
MEASURED BY: Luke R.
DRAWN BY: Luke R.
AUTHORIZED BY: Cecil O.



GR. ELEVATION: **2411.6'**

PROSPECT

Directions: From the North side of Jetmore, Ks at the intersection of Hwy 156 & Hwy 283 – Now go 13.5 miles West on Hwy 156 – Now go 13 miles North on 206 Rd to the NE corner of section 2-21s-26w & ingress stake West into – Now go approx. 2640' West through milo stubble – Now go approx. 1240' West through wheat – Now go approx. 50' West through wheat stubble to ingress stake South into – Now go 335' South through terraced wheat stubble into staked location.

Final ingress must be verified with land owner or Operator.

This drawing does not constitute a monumented survey or a land survey plat.
This drawing is for construction purposes only.

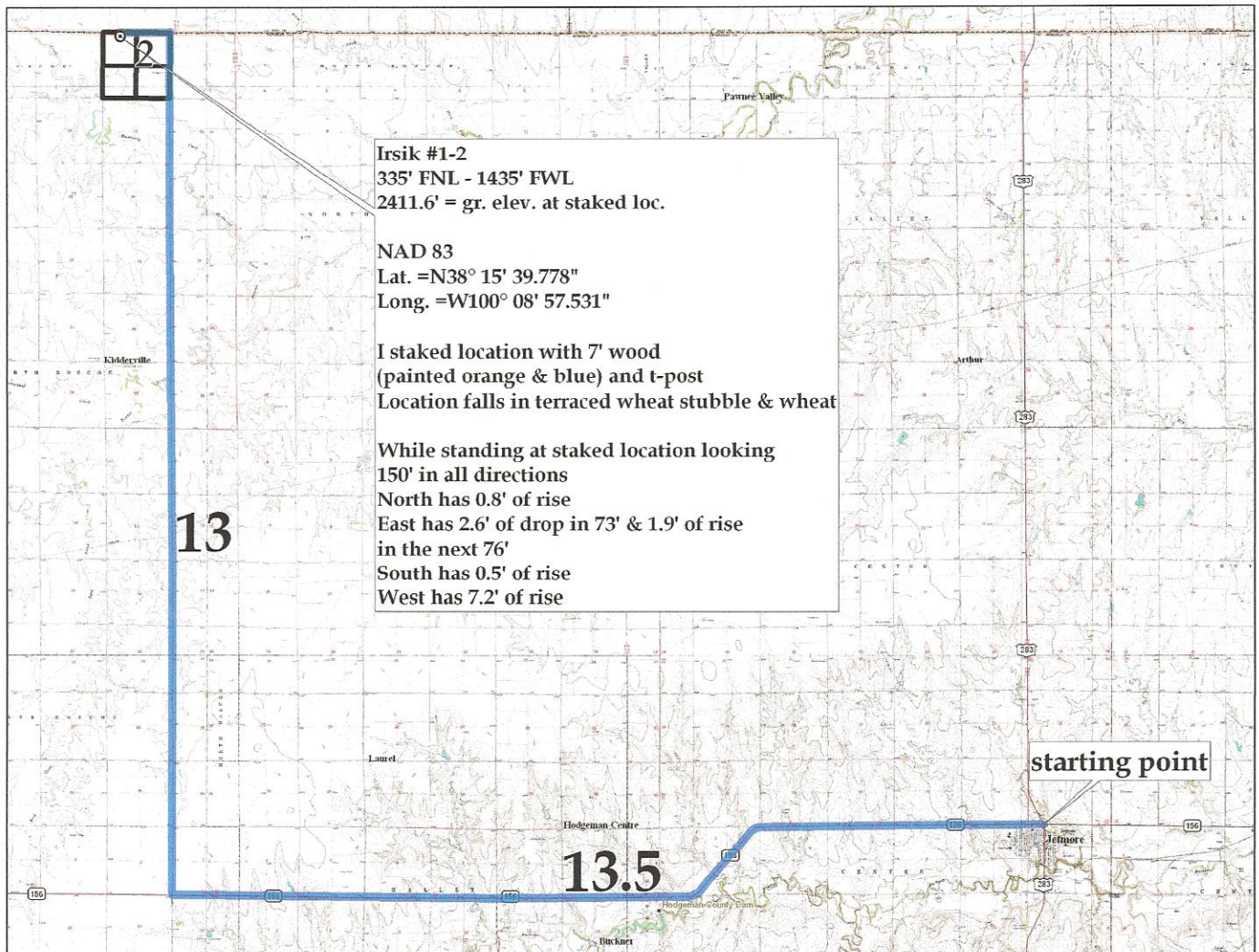



Pro-Stake LLC
 Oil Field & Construction Site Staking
 P.O. Box 2324
 Garden City, Kansas 67846
 Office/Fax: (620) 276-6159
 Cell: (620) 272-1499

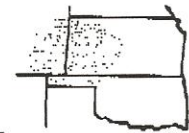

e110911-m
 PLAT NO.

9668
 INVOICE NO.

American Warrior Inc.
 OPERATOR
Hodgeman County, KS
 COUNTY

Irsik #1-2
 LEASE NAME
335' FNL - 1435' FWL
 LOCATION SPOT

SCALE: **1" = 1000'**
 DATE STAKED: **Nov. 8th, 2011**
 MEASURED BY: **Luke R.**
 DRAWN BY: **Luke R.**
 AUTHORIZED BY: **Cecil O.**

2 21s 26w
 Sec. Twp. Rng.

GR. ELEVATION: **2411.6'**

PROSPECT



Directions: From the North side of Jetmore, Ks at the intersection of Hwy 156 & Hwy 283 - Now go 13.5 miles West on Hwy 156 - Now go 13 miles North on 206 Rd to the NE corner of section 2-21s-26w & ingress stake West into - Now go approx. 2640' West through milo stubble - Now go approx. 1240' West through wheat - Now go approx. 50' West through wheat stubble to ingress stake South into - Now go 335' South through terraced wheat stubble into staked location.

Final ingress must be verified with land owner or Operator.

*This drawing does not constitute a monumented survey or a land survey plat.
 This drawing is for construction purposes only.*

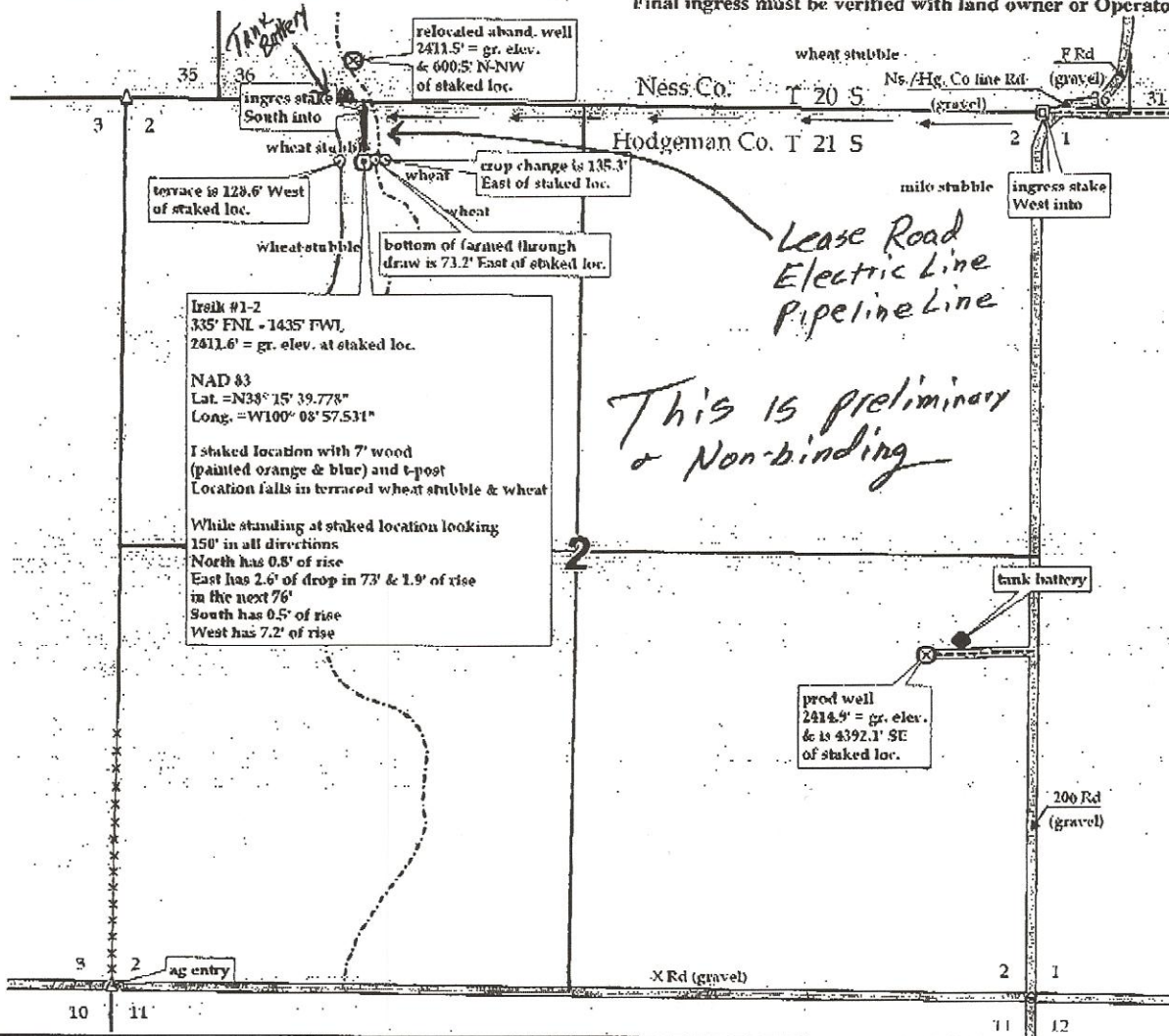

R. Evan Noll

(Petroleum Landman)

P.O. Box 1351
Hays, KS 67601
Office - 785.628.8774
Cell - 785.623.0698
Fax - 785.628.8478

November 9, 2011

Steve Irsik
Irsik Equities, LP
5405 - 6 Road
Ingalls, KS 67853

RE: Irsik #1-2 Well
335' from North Line & 1435' from West Line
Section 2-21S-26W
Hodgeman County, Kansas

Dear Mr. Irsik:

Prior to issuing a permit to drill, the Kansas Corporation Commission is requiring the property owner be notified. The operator of the captioned well is:

American Warrior, Inc.
P.O. Box 399
Garden City, KS 67846
Contact Man: Joe Smith - (620) 271-2258 - jsmith@pmtank.com

I'm enclosing a copy of the intent to drill filed with the KCC, a plat showing Well, Lease Road, Pipe & Electric Line & Tank Battery Locations. This is all non-binding and preliminary, being shown simply to satisfy State requirement. The actual locations will be determined by the dirt man.

Lowell Foos with Lowell Foos Oilfield Tractor Works, Bazine, Kansas, will be build the lease road and well site location.

If you want to be involved with the locations, contact Mr. Lowell Foos (785) 731-5612, reference the captioned well name and coordinate with him.

Sincerely,



R. Evan Noll
Contract Landman with American Warrior, Inc.