

Pro-Stake LLC
 Oil Field & Construction Site Staking
 P.O. Box 2324
 Garden City, Kansas 67846
 Office/Fax: (620) 276-6159
 Cell: (620) 272-1499

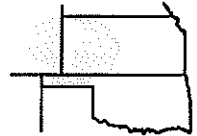

e111111-t
 PLAT NO.

9673
 INVOICE NO.

Ritchie Exploration, Inc.
 OPERATOR
Ness County, KS
 COUNTY

#4 Moore D-P Twin
 LEASE NAME
1840' FNL - 1740' FWL
 LOCATION SPOT

30 19s 21w
 Sec. Twp. Rng.

SCALE: 1" = 1000'
 DATE: Nov. 10th, 2011
 MEASURED BY: Ben R.
 DRAWN BY: Luke R.
 AUTHORIZED BY: Justin C.



GR. ELEVATION: 2296.7'

Directions: From the North side of Bazine, Ks. at the intersection of Main St. and Hwy 96 – Now go 0.7 mile South and SE on Main St. to Repine Ave. – Now go 0.3 mile West and SW on Repine Ave. to Austin St. – Now go 4.3 miles South on DD Rd to the NW corner of section 30-19s-21w – Now go 0.5 mile South on DD Rd to ingress stake East into – Now go 0.4 mile East on lease rd to ingress stake North into – Now go approx. 790' North through terraced wheat stubble into staked location.
 Final ingress must be verified with land owner or Operator.

*This drawing does not constitute a monumented survey or a land survey plat.
 This drawing is for construction purposes only.*

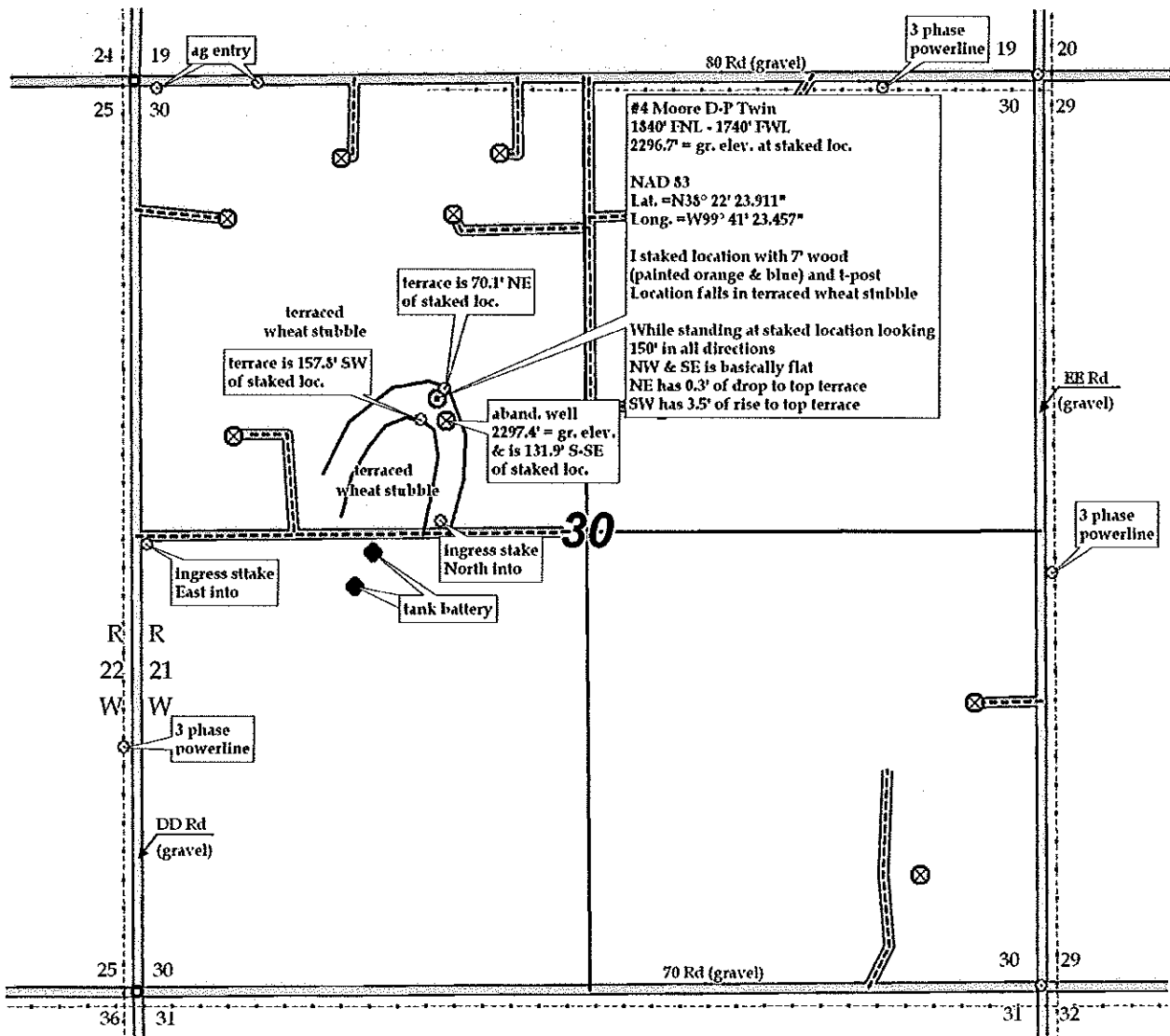

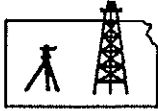

Pro-Stake LLC
 Oil Field & Construction Site Staking
 P.O. Box 2324
 Garden City, Kansas 67846
 Office/Fax: (620) 276-6159
 Cell: (620) 272-1499

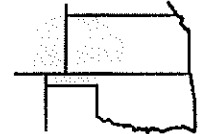

e111111-t
 PLAT NO.

9673
 INVOICE NO.

Ritchie Exploration, Inc.
 OPERATOR

#4 Moore D-P Twin
 LEASE NAME

Ness County, KS
 COUNTY

30 19s 21w
 Sec. Twp. Rng.

1840' FNL - 1740' FWL
 LOCATION SPOT

SCALE: N/A
 DATE: Nov. 10th, 2011
 MEASURED BY: Ben R.
 DRAWN BY: Luke R.
 AUTHORIZED BY: Justin C.



GR. ELEVATION: 2296.7'

Directions: From the North side of Bazine, Ks. at the intersection of Main St. and Hwy 96 – Now go 0.7 mile South and SE on Main St. to Repine Ave. – Now go 0.3 mile West and SW on Repine Ave. to Austin St. – Now go 4.3 miles South on DD Rd to the NW corner of section 30-19s-21w – Now go 0.5 mile South on DD Rd to ingress stake East into – Now go 0.4 mile East on lease rd to ingress stake North into – Now go approx. 790' North through terraced wheat stubble into staked location. Final ingress must be verified with land owner or Operator.

This drawing does not constitute a monumented survey or a land survey plat.
This drawing is for construction purposes only.

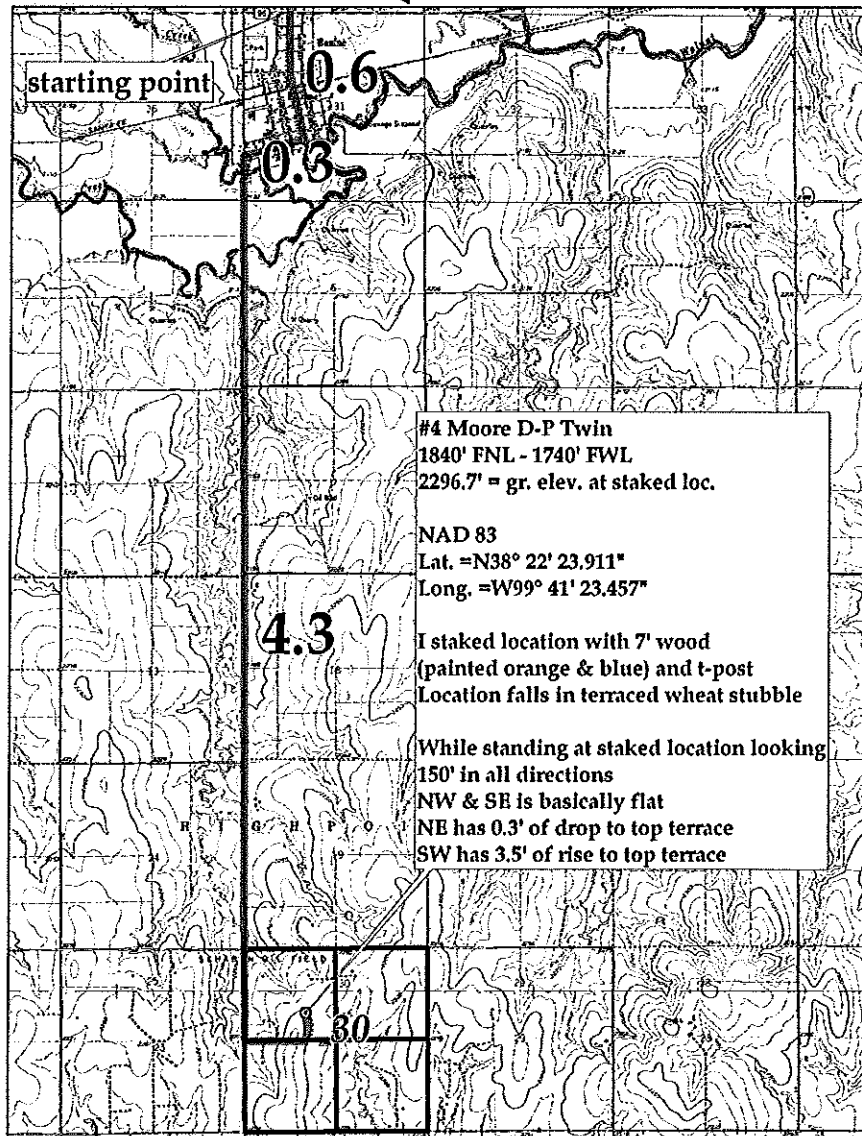

KANSAS SURFACE OWNER NOTIFICATION ACT

R 21 W

T
19
S

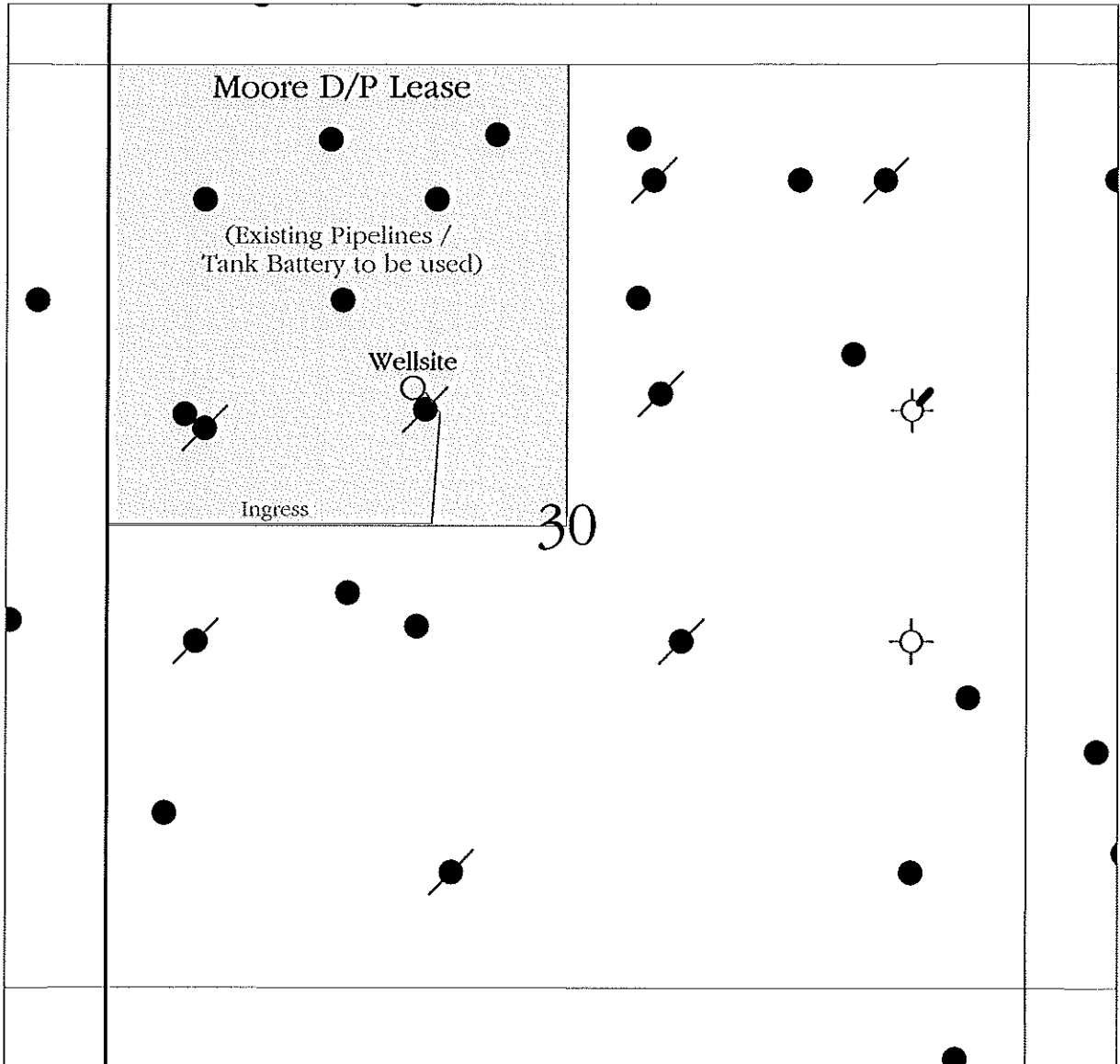

SCALE = 1 : 12,000

NESS COUNTY, KANSAS