

**Pro-Stake LLC**  
 Oil Field & Construction Site Staking  
 P.O. Box 2324  
 Garden City, Kansas 67846  
 Office/Fax: (620) 276-6159  
 Cell: (620) 272-1499

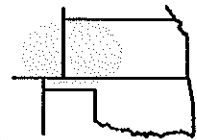

**a111611-q**  
 PLAT NO.

**9681**  
 INVOICE NO.

**Ritchie Exploration, Inc.**

**#1 Herron**

OPERATOR

LEASE NAME

**Ford County, KS**

**515' FNL - 2305' FEL**

COUNTY

**7**

Sec.

**26s**

Twp.

**22w**

Rng.

LOCATION SPOT

SCALE: **1" = 1000'**

GR. ELEVATION: **2418.3'**

DATE STAKED: **Nov. 16<sup>th</sup>, 2011**

MEASURED BY: **Ben R.**

DRAWN BY: **Luke R.**

AUTHORIZED BY: **Justin C.**



**Directions:** From the NW side of Spearville, Ks at the intersection of Hwy 50 & Main St. SE - Now go 0.4 mile SE on Main St. - Now go 0.1 mile East on Davis St. - Now go 1.5 miles South on Ford Spearville Rd - Now go 0.4 mile West on Correction Line Rd - Now go 1 mile South on 125 Rd to the NE corner of section 7-26s-22w - Now go 0.4 mile West on Horseshoe Rd to ingress South into - Now go 515' South through wheat stubble into staked location.

**Final ingress must be verified with land owner or Operator.**

*This drawing does not constitute a monumented survey or a land survey plat.*  
*This drawing is for construction purposes only.*

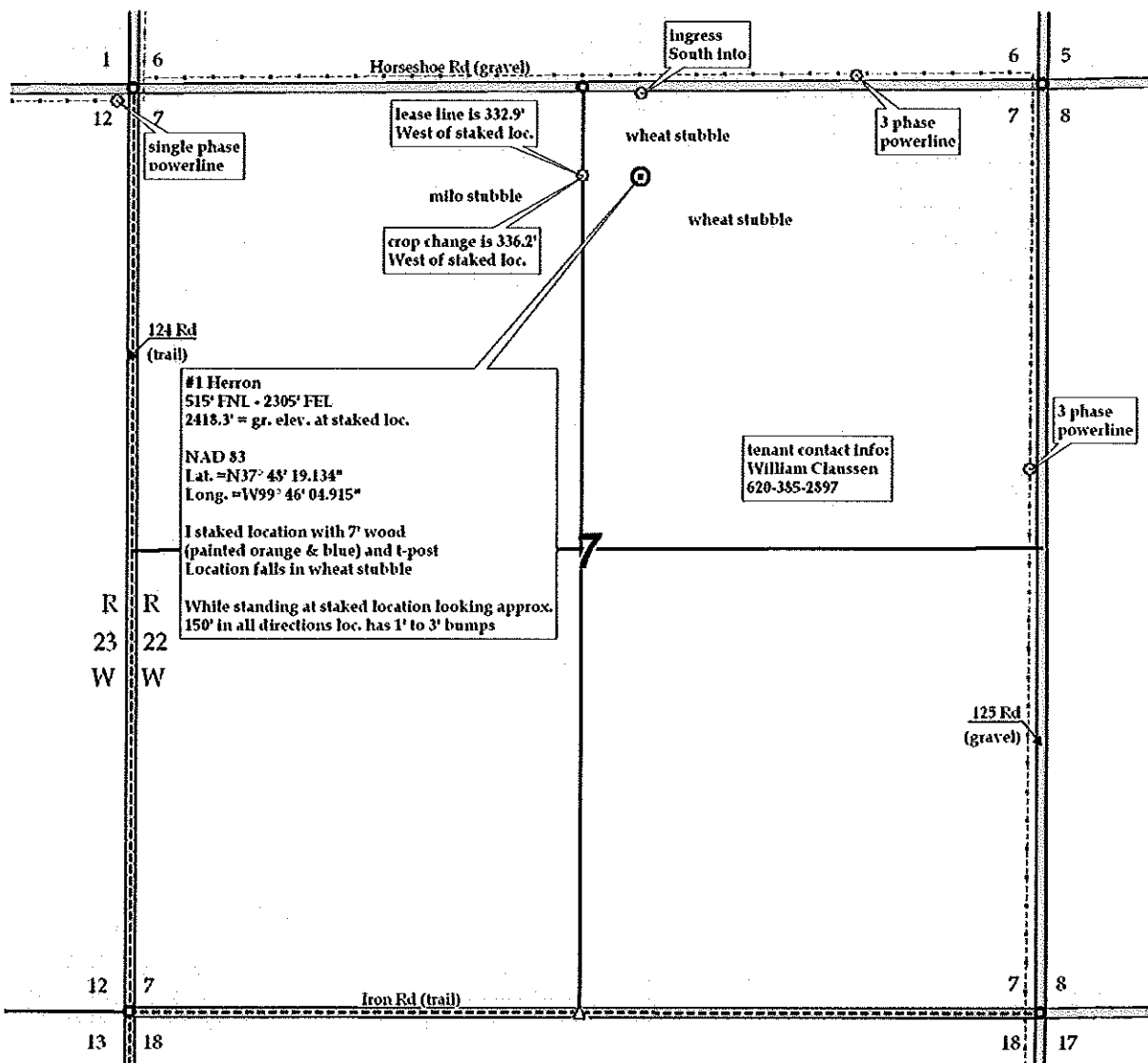

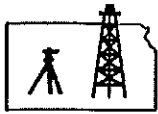

**Pro-Stake LLC**  
 Oil Field & Construction Site Staking  
 P.O. Box 2324  
 Garden City, Kansas 67846  
 Office/Fax: (620) 276-6159  
 Cell: (620) 272-1499

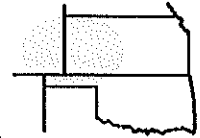

**a111611-q**  
 PLAT NO.

**9681**  
 INVOICE NO.

**Ritchie Exploration, Inc.**

OPERATOR

**#1 Herron**

LEASE NAME

**Ford County, KS**

COUNTY

**7**

Sec.

**26s**

Twp.

**22w**

Rng.

**515' FNL - 2305' FEL**

LOCATION SPOT

SCALE: N/A

DATE STAKED: Nov. 16<sup>th</sup>, 2011

MEASURED BY: Ben R.

DRAWN BY: Luke R.

AUTHORIZED BY: Justin C.

**N**

GR. ELEVATION: **2418.3'**

**Directions:** From the NW side of Spearville, Ks at the intersection of Hwy 50 & Main St. SE – Now go 0.4 mile SE on Main St. – Now go 0.1 mile East on Davis St. – Now go 1.5 miles South on Ford Spearville Rd – Now go 0.4 mile West on Correction Line Rd – Now go 1 mile South on 125 Rd to the NE corner of section 7-26s-22w – Now go 0.4 mile West on Horseshoe Rd to ingress South into – Now go 515' South through wheat stubble into staked location.

**Final ingress must be verified with land owner or Operator.**

*This drawing does not constitute a monumented survey or a land survey plat.*  
*This drawing is for construction purposes only.*

