

TRANS PACIFIC OIL CORPORATION
BRIGGS LEASE
SE. 1/4, SECTION 18, T14S, R27W
GOVE COUNTY, KANSAS

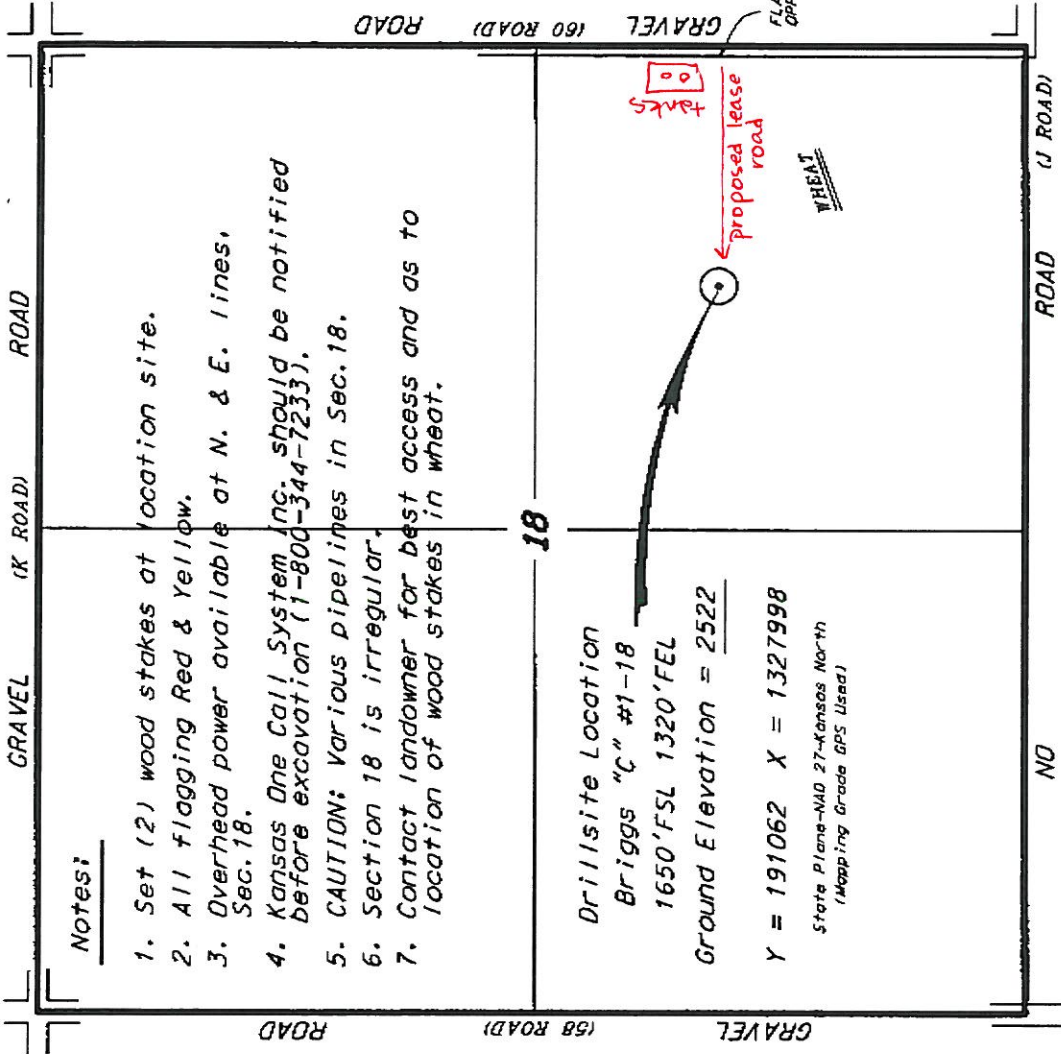

Notes:

1. Set (2) wood stakes at location site.
2. All flagging Red & Yellow.
3. Overhead power available at N. & E. lines, Sec. 18.
4. Kansas One Call System, Inc. should be notified before excavation (1-800-344-7233).
5. CAUTION: Various pipelines in Sec. 18.
6. Section 18 is irregular.
7. Contact landowner for best access and as to location of wood stakes in wheat.

Drillsite Location
 Briggs "C" #1-18
 1650'FSL 1320'FEL
 Ground Elevation = 2522
 Y = 191062 X = 1327998

State Plane-NAD 27-Kansas North
 (Mapping Grade GPS Used)

*Ingress and egress to location as shown on this plot is per usage only and may not be legally opened for public use. Contact landowner, tenant and county road department for access.

