

BACH OIL PRODUCTION, INC.  
 LLOYD LEASE  
 NW. 1/4, SECTION 29, T4S, R20W  
 PHILLIPS COUNTY, KANSAS

Tank Battery

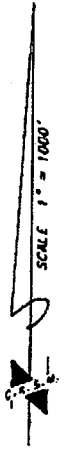
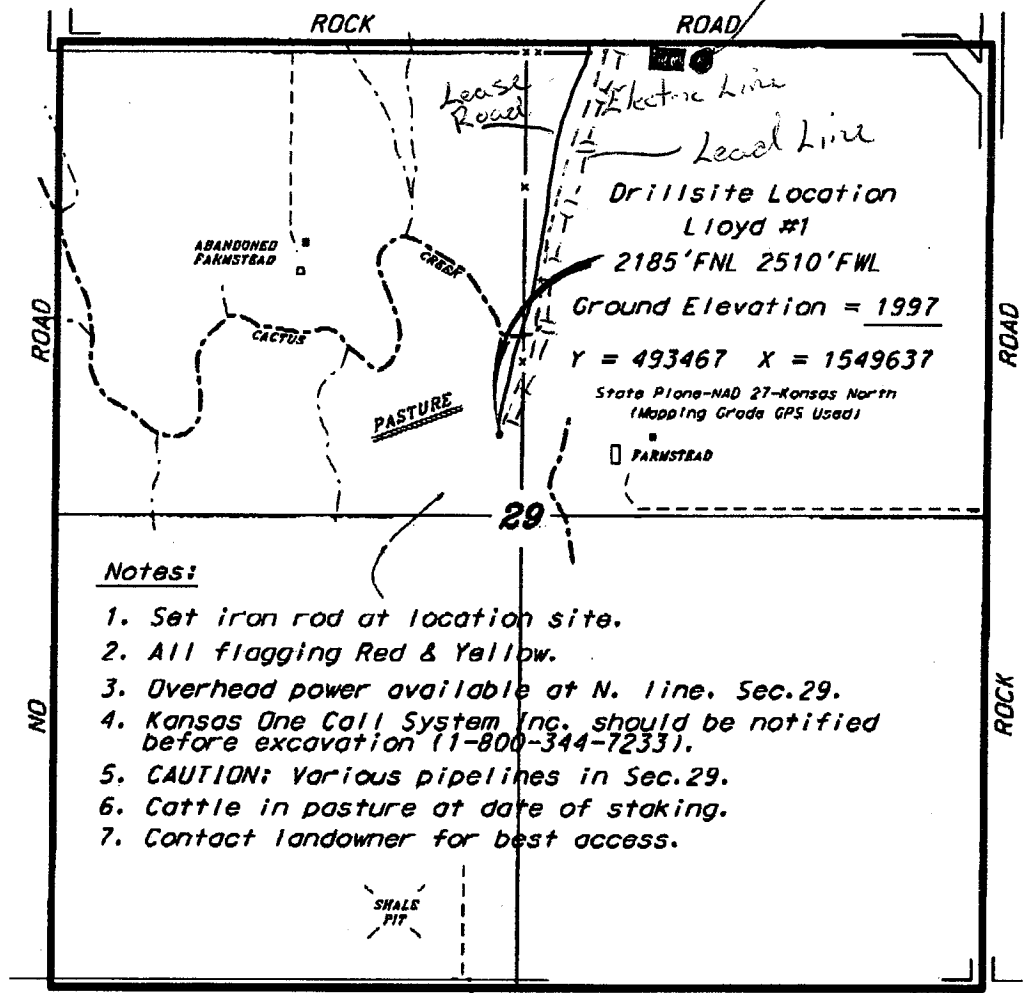

Notes:

1. Set iron rod at location site.
2. All flagging Red & Yellow.
3. Overhead power available at N. line. Sec.29.
4. Kansas One Call System Inc. should be notified before excavation (1-800-344-7233).
5. CAUTION: Various pipelines in Sec.29.
6. Cattle in pasture at date of staking.
7. Contact landowner for best access.

\*Ingress and egress to location as shown on this plat is for usage only and may not be legally opened for public use. Contact landowner, tenant and county road department for access.

HIGHWAY ELECTRIC WIRE FENCE GATE 9

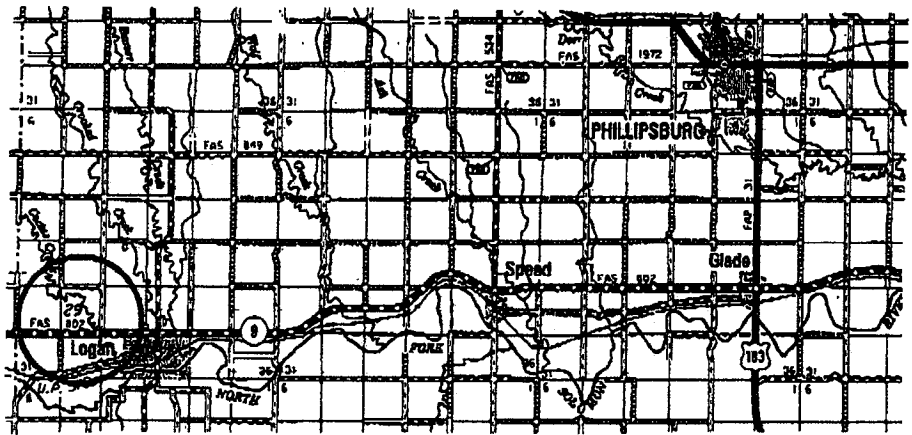

Controlling data is based upon the best maps and photographs available to us and upon a regular section of land consisting 360 acres.

Location section lines were determined using the normal standard of care of oilfield surveyors operating in the State of Kansas. The section corners, which establish the precise section lines, were not necessarily located, and the exact location of the drillsite location in the section is not guaranteed. Therefore, the operator securing this service and accepting this plat and all other services relating thereto agree to hold Central Kansas Oilfield Services, Inc., its officers and employees harmless from all losses, costs and expenses and hold entities released from any liability from incidental or consequential damages.

Elevations derived from National Geodetic Vertical Datum.

Date November 17, 2011