

R. Evan Noll

(Petroleum Landman)

P.O. Box 1351
Hays, KS 67601

Office - 785.628.8774
Cell - 785.623.0698
Fax - 785.628.8478

November 29, 2011

Kathy Loutzenhiser-Precht
1600 Juniper Street
Longmont, CO 80501

RE: Kathy #2-24
1275' from North Line & 1100' from East Line
Section 24-19S-10W
Rice County, Kansas

Dear Ms. Precht:

Prior to issuing a permit to drill, the Kansas Corporation Commission is requiring the property owners be notified. The operator of the well is:

American Warrior, Inc.
P.O. Box 399
Garden City, KS 67846
Contact Man: Kevin Wiles - (620) 272-4996 - kwiles@pmtank.com

I'm enclosing a copy of the intent to drill filed with the KCC, a plat showing the Well, Lease Road, Tank Battery, Pipeline & Electric Line locations. The locations shown are non-binding and preliminary, being there simply to satisfy state requirement. The actual location will be determined when the dirt contractor goes to the location.

Langfeld Dirt Service, Inc. in Ellinwood will be building the lease road and well site location in accordance with the staking survey.

If you want to be involved in Lease Road, Tank Battery, Pipe & Electric Line locations, contact Langfeld Dirt Service at (620) 564-2795, reference the captioned well name and coordinate with him.

Sincerely,

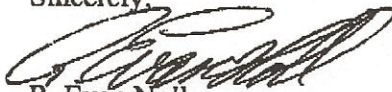

R. Evan Noll
Contract Landman with American Warrior, Inc.

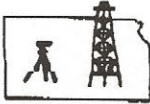

Pro-Stake LLC
 Oil Field & Construction Site Staking
 Y.S. BOX 2324
 Garden City, Kansas 67846
 Office/Fax: (620) 276-6159
 Cell: (620) 272-1499

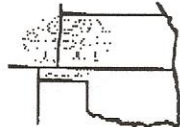

b111911-e
 PLAT NO.

9690
 INVOICE NO.

Ameriann Warrior Inc.

OPERATOR

Rice County, KS
 COUNTY

24
 Sec.

19S
 Twp.

10W
 Rng.

Kathy #2-24

LEASE NAME

1275' ENL - 1100' FEEL

LOCATION SPOT

SCALE: **1" = 1000'**

DATE STAKED: **Nov. 17th, 2011**

MEASURED BY: **Ben R.**

REVISIONS BY: **Luke R.**

AUTHORIZED BY: **Cecil O.**

GR. ELEVATION: **1739.8'**

Directions: From the South side of Chase Ks at the intersection of Hwy 56 & 8th Rd/ Main St - Now go 3 miles North on 8th Rd/ Main St - Now go 1 mile West on Ave J to the NE corner of section 24-19S-10W - Now go 0.2 mile South on 7th Rd to ingress stake West into - Now go approx. 1120' W-SW through wheat stubble into staked location.

Final ingress must be verified with land owner or Operator.

This drawing does not constitute a recommended survey of a land survey plat. This drawing is for construction purposes only.

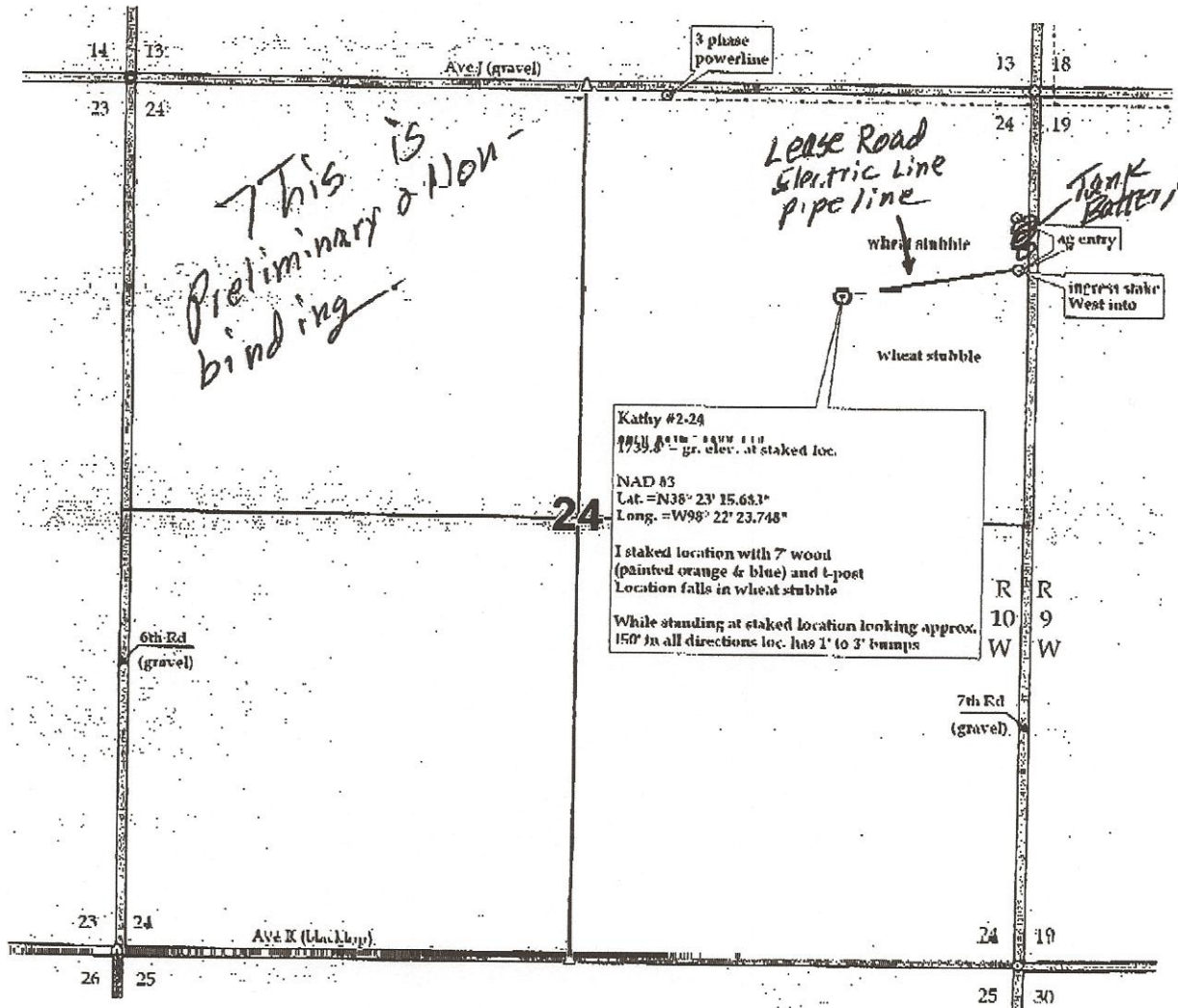

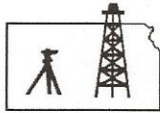

Pro-Stake LLC
Oil Field & Construction Site Staking

P.O. Box 2324
Garden City, Kansas 67846
Office/Fax: (620) 276-6159
Cell: (620) 272-1499

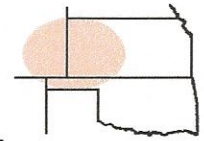

b111911-e
PLAT NO.

9690
INVOICE NO.

American Warrior Inc.

OPERATOR

Rice County, KS

COUNTY

24

Sec.

19s

Twp.

10w

Rng.

Kathy #2-24

LEASE NAME

1275' FNL - 1100' FEL

LOCATION SPOT

SCALE: N/A

DATE STAKED: Nov. 17th, 2011

MEASURED BY: Ben R.

DRAWN BY: Luke R.

AUTHORIZED BY: Cecil O.

GR. ELEVATION: **1739.8'**

Directions: From the South side of Chase Ks at the intersection of Hwy 56 & 8th Rd/ Main St- Now go 3 miles North on 8th Rd/ Main St - Now go 1 mile West on Ave J to the NE corner of section 24-19s-10w - Now go 0.2 mile South on 7th Rd to ingress stake West into - Now go approx. 1120' W-SW through wheat stubble into staked location.

Final ingress must be verified with land owner or Operator.

This drawing does not constitute a monumented survey or a land survey plat. This drawing is for construction purposes only.

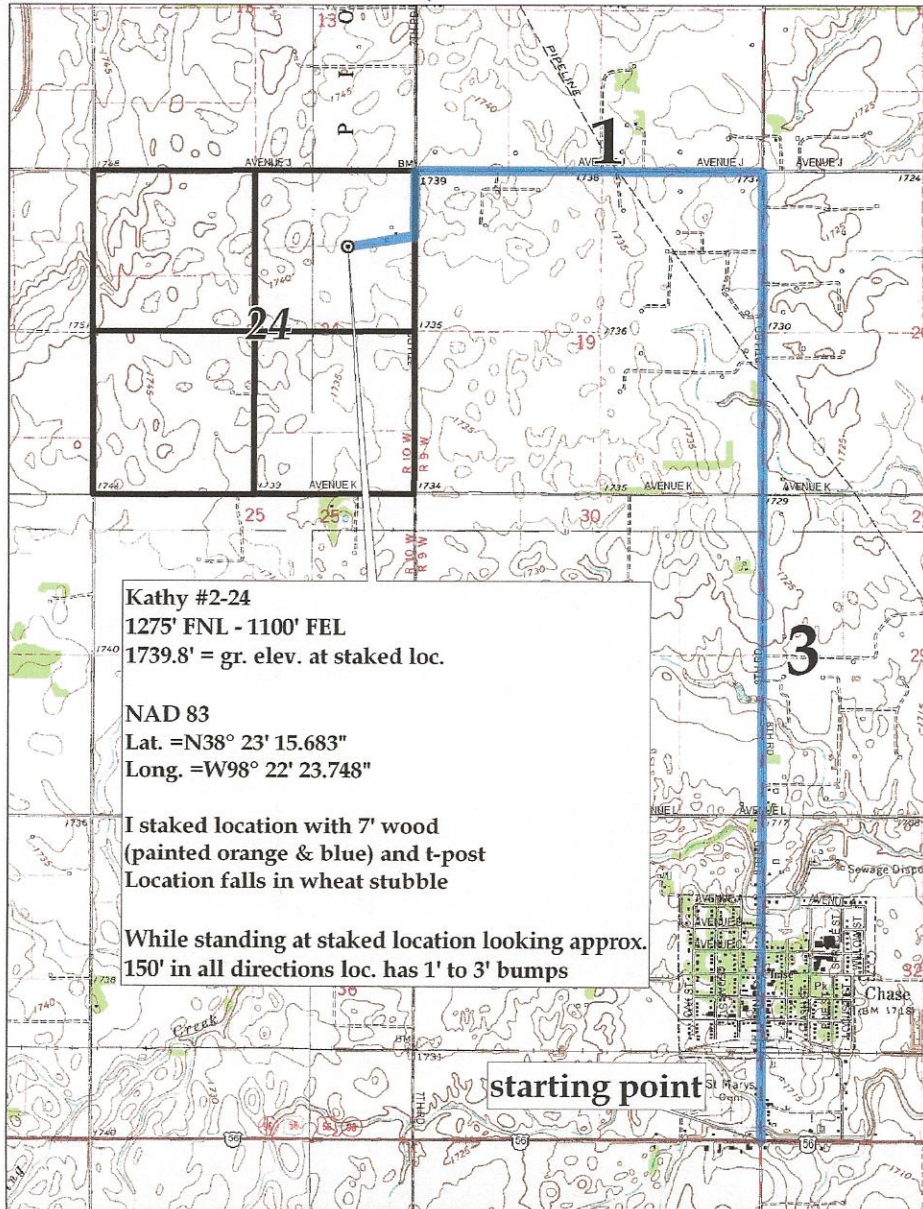

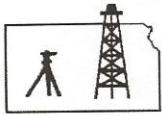

Pro-Stake LLC
Oil Field & Construction Site Staking

P.O. Box 2324
Garden City, Kansas 67846
Office/Fax: (620) 276-6159
Cell: (620) 272-1499

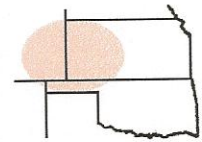

b111911-e
PLAT NO.

9690
INVOICE NO.

American Warrior Inc.
OPERATOR
Rice County, KS
COUNTY

Kathy #2-24
LEASE NAME
1275' FNL - 1100' FEL
LOCATION SPOT

24 **19s** **10w**
Sec. Twp. Rng.

SCALE: **1" = 1000'**
DATE STAKED: **Nov. 17th, 2011**
MEASURED BY: **Ben R.**
DRAWN BY: **Luke R.**
AUTHORIZED BY: **Cecil O.**



GR. ELEVATION: **1739.8'**

Directions: From the South side of Chase Ks at the intersection of Hwy 56 & 8th Rd/ Main St - Now go 3 miles North on 8th Rd/ Main St - Now go 1 mile West on Ave J to the NE corner of section 24-19s-10w - Now go 0.2 mile South on 7th Rd to ingress stake West into - Now go approx. 1120' W-SW through wheat stubble into staked location.

Final ingress must be verified with land owner or Operator.

This drawing does not constitute a monumented survey or a land survey plat. This drawing is for construction purposes only.

