

# R. Evan Noll

(Petroleum Landman)

P.O. Box 1351  
Hays, KS 67601

Office - 785.628.8774  
Cell - 785.623.0698  
Fax - 785.628.8478

December 8, 2011

Donald Hoelscher  
530 Ave B  
Bushton, KS 67427

RE: Volkland #11-5 Well  
1662' from North Line & 2150' from West Line  
Section 5-18S-10W  
Rice County, Kansas

Dear Mr. Hoelscher:

Prior to issuing a permit to drill, the Kansas Corporation Commission is requiring the property owners be notified. The operator of the well is:

American Warrior, Inc.  
P.O. Box 399  
Garden City, KS 67846  
Contact Man: Kevin Wiles - (620) 272-4996 - kwiles@pmtank.com

I'm enclosing a copy of the intent to drill filed with the KCC, a plat showing the Well, Lease Road, Tank Battery, Pipeline & Electric Line locations. The locations shown are non-binding and preliminary, being there simply to satisfy State requirement. The actual location will be determined when the dirt contractor goes to the location.

Langfeld Dirt Service, Inc. in Ellinwood will be building the lease road and well site location in accordance with the staking survey.

If you want to be involved in Lease Road, Tank Battery, Pipe & Electric Line locations, contact Langfeld Dirt Service at (620) 564-2795, reference the captioned well name and coordinate with him.

Sincerely,



R. Evan Noll

Contract Landman with American Warrior, Inc.

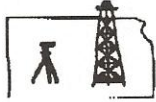

**Pro-Stake LLC**  
 Oil Field & Construction Site Staking  
 P O Box 7374  
 Olathe City, Kansas 67846  
 Office/Fax: (620) 276-6159  
 Cell: (620) 272-1499

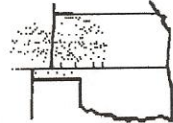

**a112211-b**  
 FLAT NO.

**9703**  
 INVOICE NO.

**American Warrior, Inc.**

OPERATOR

**Volkland #11-5**

LEASE NAME

**Rice County, KS**  
 COUNTY

**5 18s 10w**  
 Sec. Twp. Rng.

**1662' FNL & 2150' FWL**  
 LOCATION SPOT

SCALE: **1" = 1000'**  
 DATE STAKED: **Nov. 22<sup>nd</sup>, 2011**  
 MEASURED BY: **Ben R.**  
 DRAWN BY: **Ben R.**  
 AUTHORIZED BY: **Cecil O.**

GR. ELEVATION: **1775.2'**



**Directions:** From the North side of Bushton at the intersection of Hwy 171 and the Railroad tracks - Now go 0.5 miles North on Hwy 171 - Now go 3.5 miles West on Hwy 4 to the NW corner of section 5-18s-10w - Now go 0.3 miles South on 2<sup>nd</sup> Rd to ingress stake East into - Now go 0.4 miles East on lease road to ingress stake North into - Now go approx. 350' North through wheat into staked location.  
 Final ingress must be verified with land owner or Operator.

*This drawing does not constitute a monumented survey or a land survey plat.  
 This drawing is for construction purposes only.*

*This is Preliminary & Non-binding*

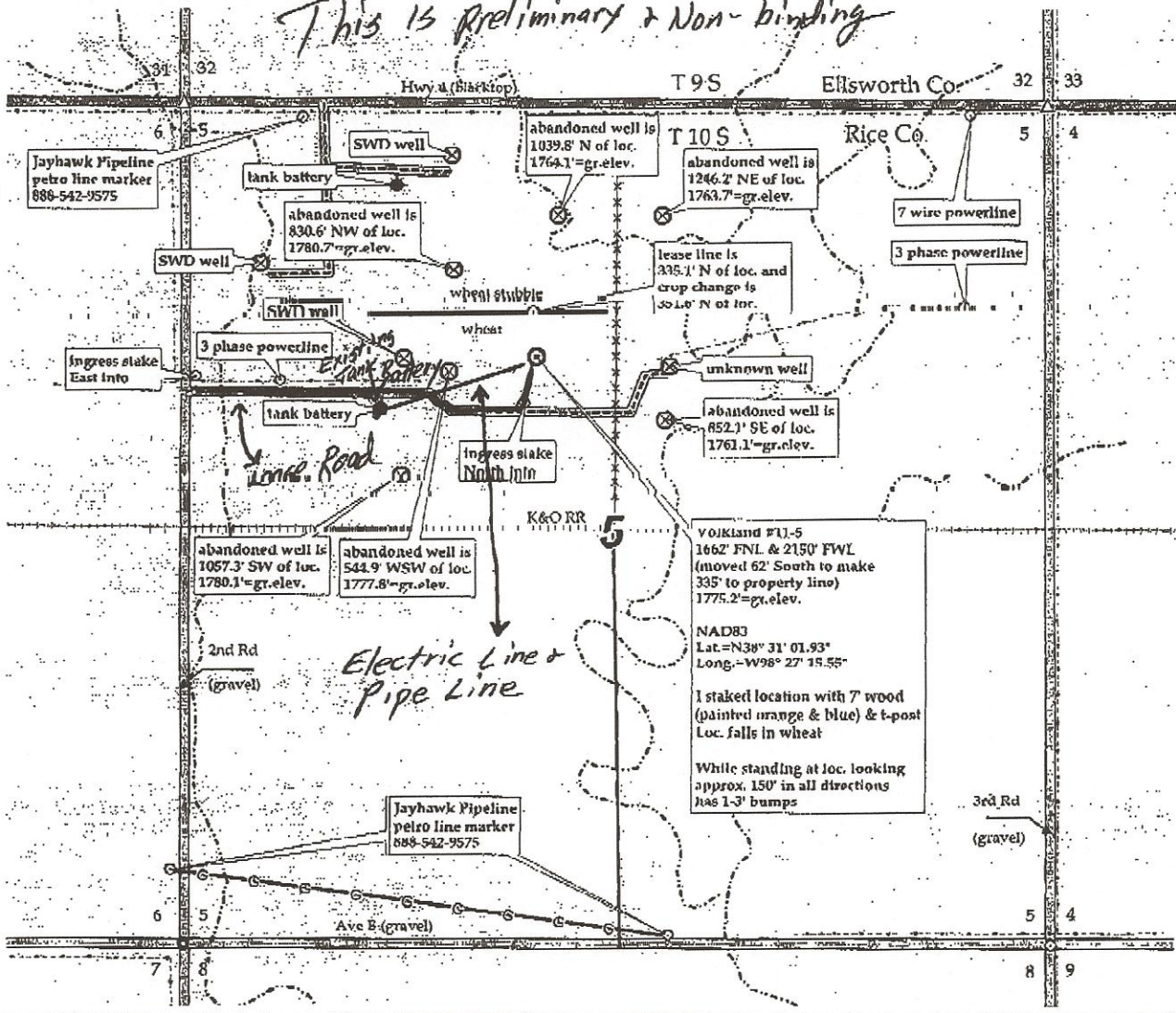

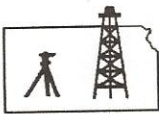

# Pro-Stake LLC

Oil Field & Construction Site Staking

P.O. Box 2324  
Garden City, Kansas 67846  
Office/Fax: (620) 276-6159  
Cell: (620) 272-1499

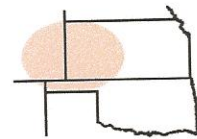

**a112211-b**  
PLAT NO.

**9703**  
INVOICE NO.

**American Warrior, Inc.**

OPERATOR

**Rice County, KS**  
COUNTY

**5 18s 10w**  
Sec. Twp. Rng.

**Volkland #11-5**

LEASE NAME

**1662' FNL & 2150' FWL**  
LOCATION SPOT

SCALE: n/a  
DATE STAKED: Nov. 22<sup>nd</sup>, 2011  
MEASURED BY: Ben R.  
DRAWN BY: Ben R.  
AUTHORIZED BY: Cecil O.

GR. ELEVATION: **1775.2'**



**Directions:** From the North side of Bushton at the intersection of Hwy 171 and the Railroad tracks – Now go 0.5 miles North on Hwy 171 – Now go 3.5 miles West on Hwy 4 to the NW corner of section 5-18s-10w – Now go 0.3 miles South on 2<sup>nd</sup> Rd to ingress stake East into – Now go 0.4 miles East on lease road to ingress stake North into – Now go approx. 350' North through wheat into staked location.

**Final ingress must be verified with land owner or Operator.**

*This drawing does not constitute a monumented survey or a land survey plat.*  
*This drawing is for construction purposes only.*

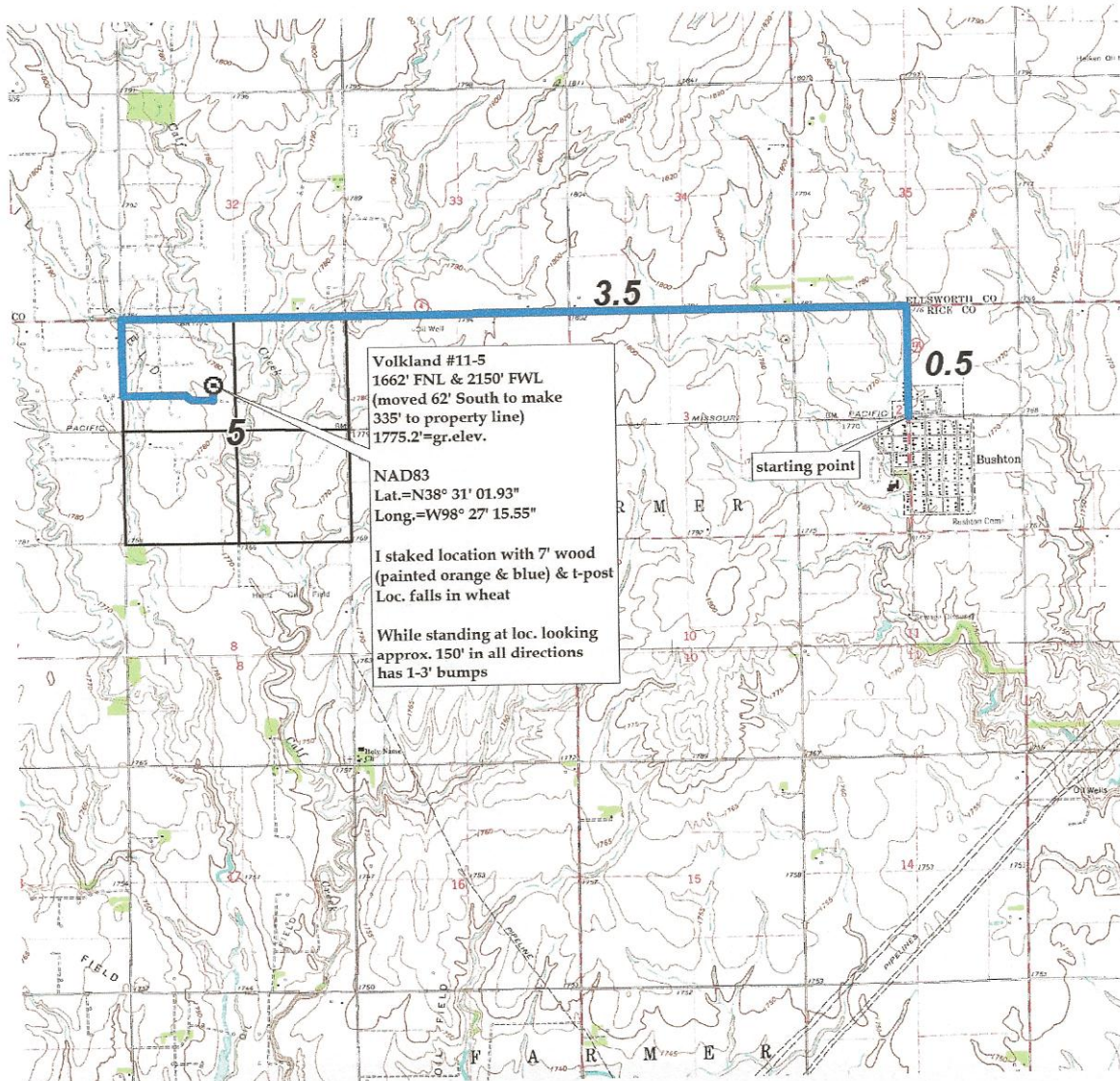

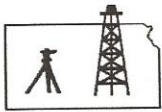

# Pro-Stake LLC

Oil Field & Construction Site Staking

P.O. Box 2324  
Garden City, Kansas 67846  
Office/Fax: (620) 276-6159  
Cell: (620) 272-1499

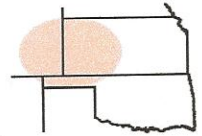

**a112211-b**  
PLAT NO.

**9703**  
INVOICE NO.

**American Warrior, Inc.**

OPERATOR

**Volkland #11-5**

LEASE NAME

**Rice County, KS**  
COUNTY

**5 18s 10w**  
Sec. Twp. Rng.

**1662' FNL & 2150' FWL**  
LOCATION SPOT

SCALE: **1" = 1000'**  
DATE STAKED: **Nov. 22<sup>nd</sup>, 2011**  
MEASURED BY: **Ben R.**  
DRAWN BY: **Ben R.**  
AUTHORIZED BY: **Cecil O.**

GR. ELEVATION: **1775.2'**



**Directions:** From the North side of Bushton at the intersection of Hwy 171 and the Railroad tracks – Now go 0.5 miles North on Hwy 171 – Now go 3.5 miles West on Hwy 4 to the NW corner of section 5-18s-10w – Now go 0.3 miles South on 2<sup>nd</sup> Rd to ingress stake East into – Now go 0.4 miles East on lease road to ingress stake North into – Now go approx. 350' North through wheat into staked location.

**Final ingress must be verified with land owner or Operator.**

*This drawing does not constitute a monumented survey or a land survey plat.  
This drawing is for construction purposes only.*

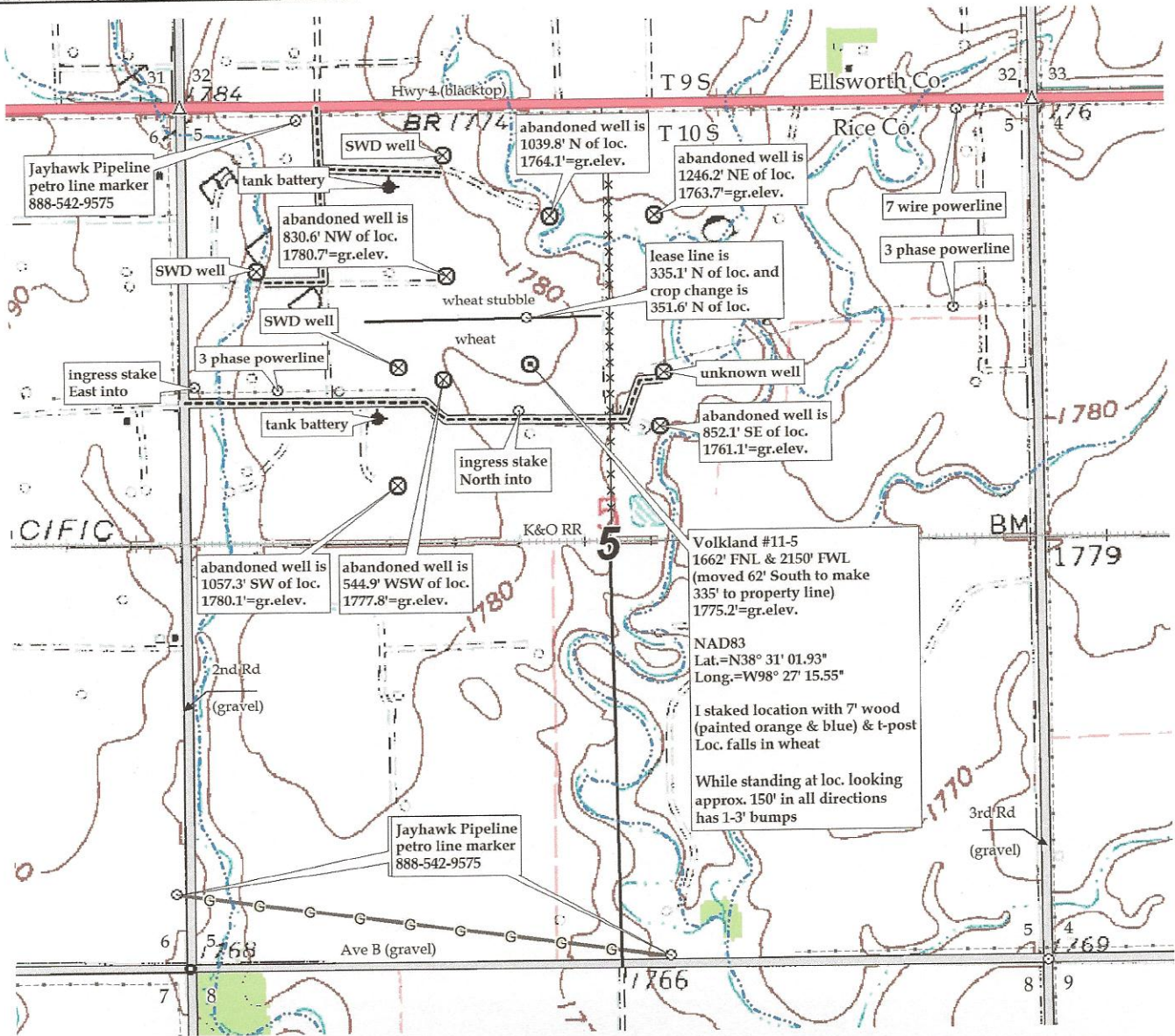

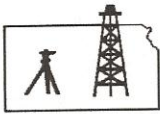

# Pro-Stake LLC

Oil Field & Construction Site Staking

P.O. Box 2324  
Garden City, Kansas 67846  
Office/Fax: (620) 276-6159  
Cell: (620) 272-1499

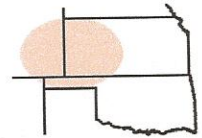

**a112211-b**  
PLAT NO.

**9703**  
INVOICE NO.

**American Warrior, Inc.**

OPERATOR

**Rice County, KS**  
COUNTY

**5 18s 10w**  
Sec. Twp. Rng.

**Volkland #11-5**

LEASE NAME

**1662' FNL & 2150' FWL**  
LOCATION SPOT

SCALE: **1" = 1000'**  
DATE STAKED: **Nov. 22<sup>nd</sup>, 2011**  
MEASURED BY: **Ben R.**  
DRAWN BY: **Ben R.**  
AUTHORIZED BY: **Cecil O.**

GR. ELEVATION: **1775.2'**



**Directions:** From the North side of Bushton at the intersection of Hwy 171 and the Railroad tracks – Now go 0.5 miles North on Hwy 171 – Now go 3.5 miles West on Hwy 4 to the NW corner of section 5-18s-10w – Now go 0.3 miles South on 2<sup>nd</sup> Rd to ingress stake East into – Now go 0.4 miles East on lease road to ingress stake North into – Now go approx. 350' North through wheat into staked location.  
**Final ingress must be verified with land owner or Operator.**

*This drawing does not constitute a monumented survey or a land survey plat.  
This drawing is for construction purposes only.*

