



170 Commerce Road, Building 201
 Conway, Arkansas 72032
 501.328.3316 | 501.328.3325 f
 www.craftontull.com

Crafton Tull
 surveying

BARBER COUNTY, KANSAS

2135' FSL- 178' FEL SECTION 03 TOWNSHIP 35S RANGE 10W 6TH P.M.

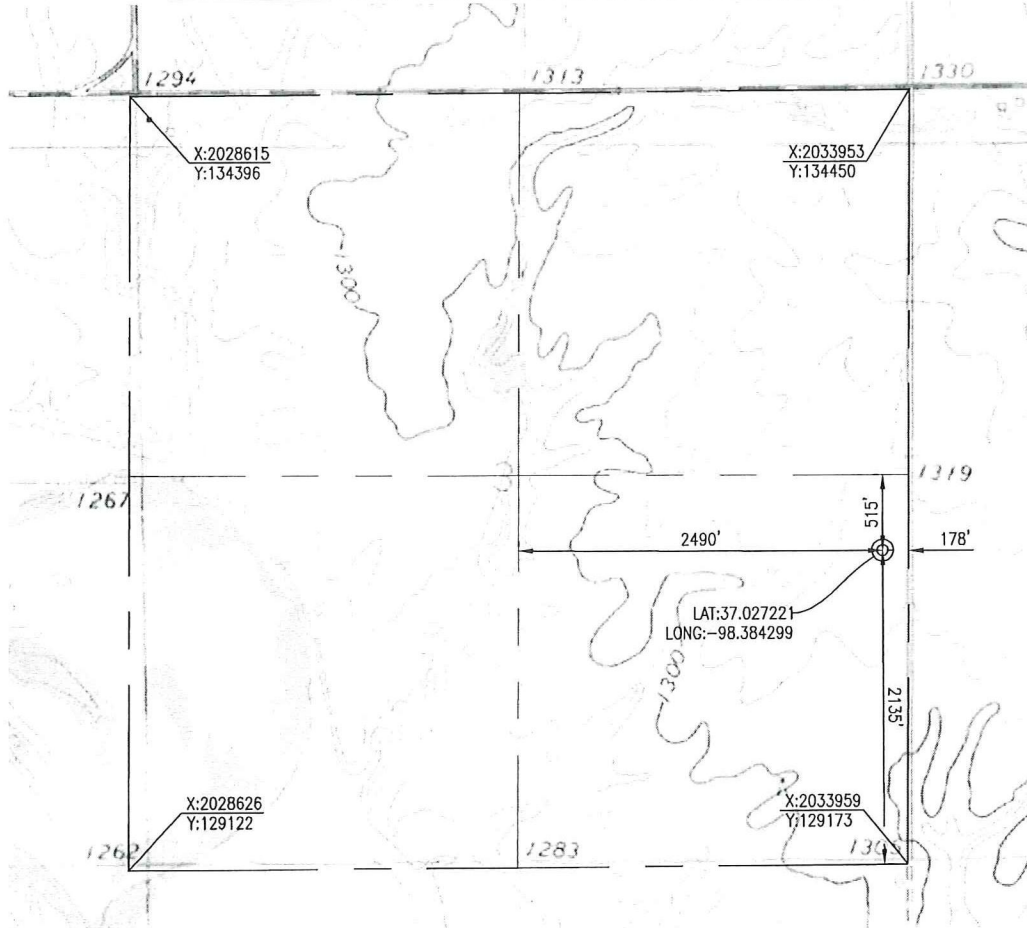

ELEVATION:

1317' GR. AT STAKE

OPERATOR: SANDRIDGE ENERGY, INC.

WELL NO: #1-03 SWD

LEASE NAME: STEPHANIE

TOPOGRAPHIC & VEGETATION: LOC. FELL IN A FIELD

GOOD DRILL SITE: YES

REFERENCE STAKES OR ALTERNATE LOCATION
 STAKES SET: NONE

BEST ACCESSIBILITY TO LOCATION: EAST LINE

DISTANCE & DIRECTION

FROM HWY JCT OR TOWN: FROM THE JCT. OF STATE HWY. 58 & SW 70 RD, TRAVEL WEST ON SW 70 RD FOR 5 MILES, TURN LEFT (SOUTH) ON SANDPLUM RD AND TRAVEL 2 MILES TO THE SE CORNER OF SECTION 03, T35S-R10W.

(THE FOLLOWING INFORMATION WAS GATHERED USING A GPS RECEIVER ACCURACY ±2-3 METERS)

GPS DATUM: NAD-27
 LAT: 37.027221
 LONG: -98.384299

STATE PLANE COORDINATES:
 ZONE: KS-SOUTH
 X: 2033779.109
 Y: 131306.641

SURVEYOR'S CERTIFICATE:

DATE STAKED: 08-02-2011

I, C. ED GRAY, KANSAS LICENSED PROFESSIONAL LAND SURVEYOR, NO. 1404, DO HEREBY CERTIFY THAT THIS PLAT REPRESENTS THE RESULTS OF A SURVEY MADE ON THE GROUND UNDER MY SUPERVISION.

8/8/2011

GENERAL NOTES:

THE TIES AND FOOTAGES SHOWN ON THIS PLAT ARE FROM LINES OF OCCUPATION FROM A SURVEY MADE ON THE GROUND AND / OR BEARING AND DISTANCES FROM THE GENERAL LAND OFFICE PLAT OF THE AREA SHOWN AND MAY NOT BE THE ACTUAL PROPERTY CORNERS. THIS PLAT DOES NOT REPRESENT A TRUE BOUNDARY SURVEY.



GRAPHIC SCALE IN FEET

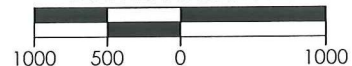

REVISION	SandRidge		
	"STEPHANIE #1-03 SWD" PART OF THE SE1/4 OF SECTION 03, T-35-S, R-10-W PROPOSED DRILL SITE BARBER COUNTY, KANSAS		
	SCALE: 1" = 1000'	DRAWN BY: S.ANDER	SHEET NO.: 1 OF 3
	PLOT DATE: 08-08-2011		