



This Form must be Typed
Form must be Signed
All blanks must be Filled

WELL PLUGGING APPLICATION

Form KSONA-1, Certification of Compliance with the Kansas Surface Owner Notification Act,
MUST be submitted with this form.

OPERATOR: License #: _____
Name: _____
Address 1: _____
Address 2: _____
City: _____ State: _____ Zip: _____ + _____
Contact Person: _____
Phone: (_____) _____

API No. 15 - _____
If pre 1967, supply original completion date: _____
Spot Description: _____
____ - ____ - ____ Sec. ____ Twp. ____ S. R. ____ East West
____ Feet from North / South Line of Section
____ Feet from East / West Line of Section
Footages Calculated from Nearest Outside Section Corner:
 NE NW SE SW
County: _____
Lease Name: _____ Well #: _____

Check One: Oil Well Gas Well OG D&A Cathodic Water Supply Well Other: _____
 SWD Permit #: _____ ENHR Permit #: _____ Gas Storage Permit #: _____

Conductor Casing Size: _____ Set at: _____ Cemented with: _____ Sacks
Surface Casing Size: _____ Set at: _____ Cemented with: _____ Sacks
Production Casing Size: _____ Set at: _____ Cemented with: _____ Sacks

List (ALL) Perforations and Bridge Plug Sets:

Elevation: _____ (G.L. / K.B.) T.D.: _____ PBTD: _____ Anhydrite Depth: _____
(Stone Corral Formation)

Condition of Well: Good Poor Junk in Hole Casing Leak at: _____
(Interval)

Proposed Method of Plugging (attach a separate page if additional space is needed):

Is Well Log attached to this application? Yes No Is ACO-1 filed? Yes No

If ACO-1 not filed, explain why:

Plugging of this Well will be done in accordance with K.S.A. 55-101 et. seq. and the Rules and Regulations of the State Corporation Commission

Company Representative authorized to supervise plugging operations: _____

Address: _____ City: _____ State: _____ Zip: _____ + _____

Phone: (_____) _____

Plugging Contractor License #: _____ Name: _____

Address 1: _____ Address 2: _____

City: _____ State: _____ Zip: _____ + _____

Phone: (_____) _____

Proposed Date of Plugging (if known): _____

Payment of the Plugging Fee (K.A.R. 82-3-118) will be guaranteed by Operator or Agent

Submitted Electronically



CERTIFICATION OF COMPLIANCE WITH THE KANSAS SURFACE OWNER NOTIFICATION ACT

This form must be submitted with all Forms C-1 (Notice of Intent to Drill); CB-1 (Cathodic Protection Borehole Intent); T-1 (Request for Change of Operator Transfer of Injection or Surface Pit Permit); and CP-1 (Well Plugging Application). Any such form submitted without an accompanying Form KSONA-1 will be returned.

Select the corresponding form being filed: C-1 (Intent) CB-1 (Cathodic Protection Borehole Intent) T-1 (Transfer) CP-1 (Plugging Application)

OPERATOR: License # _____
Name: _____
Address 1: _____
Address 2: _____
City: _____ State: _____ Zip: _____ + _____
Contact Person: _____
Phone: (_____) _____ Fax: (_____) _____
Email Address: _____

Well Location:
____ - ____ - ____ - ____ Sec. ____ Twp. ____ S. R. ____ East West
County: _____
Lease Name: _____ Well #: _____

If filing a Form T-1 for multiple wells on a lease, enter the legal description of the lease below:

Surface Owner Information:

Name: _____
Address 1: _____
Address 2: _____
City: _____ State: _____ Zip: _____ + _____

When filing a Form T-1 involving multiple surface owners, attach an additional sheet listing all of the information to the left for each surface owner. Surface owner information can be found in the records of the register of deeds for the county, and in the real estate property tax records of the county treasurer.

If this form is being submitted with a Form C-1 (Intent) or CB-1 (Cathodic Protection Borehole Intent), you must supply the surface owners and the KCC with a plat showing the predicted locations of lease roads, tank batteries, pipelines, and electrical lines. The locations shown on the plat are preliminary non-binding estimates. The locations may be entered on the Form C-1 plat, Form CB-1 plat, or a separate plat may be submitted.

Select one of the following:

- I certify that, pursuant to the Kansas Surface Owner Notice Act (House Bill 2032), I have provided the following to the surface owner(s) of the land upon which the subject well is or will be located: 1) a copy of the Form C-1, Form CB-1, Form T-1, or Form CP-1 that I am filing in connection with this form; 2) if the form being filed is a Form C-1 or Form CB-1, the plat(s) required by this form; and 3) my operator name, address, phone number, fax, and email address.
- I have not provided this information to the surface owner(s). I acknowledge that, because I have not provided this information, the KCC will be required to send this information to the surface owner(s). To mitigate the additional cost of the KCC performing this task, I acknowledge that I am being charged a \$30.00 handling fee, payable to the KCC, which is enclosed with this form.

If choosing the second option, submit payment of the \$30.00 handling fee with this form. If the fee is not received with this form, the KSONA-1 form and the associated Form C-1, Form CB-1, Form T-1, or Form CP-1 will be returned.

I Submitted Electronically

I

Form	CP1 - Well Plugging Application
Operator	Apollo Energies, Inc.
Well Name	RICHARDSON 1-A
Doc ID	1070862

Perforations And Bridge Plug Sets

Perforation Top	Perforation Base	Formation	Bridge Plug Depth
4765	4773	Kinderhook Sand	

LOG-TECH



Neutron/Density Porosity Log

DIGITAL LOG

FILE NO.

COMPANY MCGINNESS OIL COMPANY

WELL RICHARDSON NO. 1-A

FIELD GREENSBURG, EXT.

COUNTY KIOWA

STATE KANSAS

LOCATION:

NW-NW-SE

SEC 5 TWP 28S RGE 17W

OTHER SERVICES
DUAL IND.

Permanent Datum GROUND LEVEL Elev. 2157
 Log Measured from KELLY BUSHING 5 Ft. Above Permanent Datum
 Drilling Measured from KELLY BUSHING

Elevations:
 KB 2152
 DF 2152
 GL 2152

Date	<u>JULY 30, 1993</u>							
Run No.	<u>ONE</u>							
Type Log	<u>DUAL Ø</u>							
Depth—Driller	<u>4840</u>							
Depth—Logger	<u>4838</u>							
Bottom Logged Interval	<u>4318</u>							
Top Logged Interval	<u>2150</u>							
Type Fluid in Hole	<u>CHEMICAL MUD</u>							
Salinity, PPM CL	<u>9,500</u>							
Density Level	<u>9.2</u>							
Max Rec. Temp., Deg F.	<u>FULL</u>							
Operating Rig Time	<u>1.22</u>							
Recorded By	<u>B. DRYLIE</u>							
Witnessed By	<u>DOUG MCGINNESS</u>							
Run No.	Bit	From	To	Size	Wgt.	Casing Record	From	To
<u>ONE</u>	<u>1 1/4"</u>	<u>0</u>	<u>435'</u>	<u>5/8"</u>	<u>15'</u>		<u>0</u>	<u>433'</u>
<u>TD</u>	<u>77/8"</u>	<u>435'</u>	<u>TD</u>					

KELLY BUSHING

Equipment Data						
Run No.	Tool No.	Source No.	Panel No.	Logging Unit	Location	
<u>ONE</u>	<u>9125-84</u>	<u>CSV-03</u>	<u>SIMPLEC</u>	<u>NO. 2</u>	<u>HAYS</u>	
	Tool Model No	<u>71-2A-33</u>				
Calibration Data						
Run No.	Gamma Ray			C D T		
	API Scale	Background CPS	Std. CPS	DNSS	Mg.	Al.
Logging Data						
Run No.	Depths		Speed Ft/Min	GR DC	S.D. from C.D. (ft.)	
	From	To			GR	DNLS
<u>ONE</u>	<u>TD</u>	<u>2350</u>	<u>30</u>	<u>CAL</u>		
				<u>DNSS</u>		
				<u>DNLS</u>		
Remarks:						

Log-Tech, Inc. does not guarantee the accuracy of any interpretation of log data, conversion of log data to physical rock parameters, or recommendations which may be given by Log-Tech, Inc. personnel or which may appear on the log or any other form. Any user of such data, interpretations, conversions, or recommendations agrees that Log-Tech, Inc. is not responsible, except

**GAMMA RAY
API UNITS**

150 300
0 150

**CALIPER
INCHES**

6 16

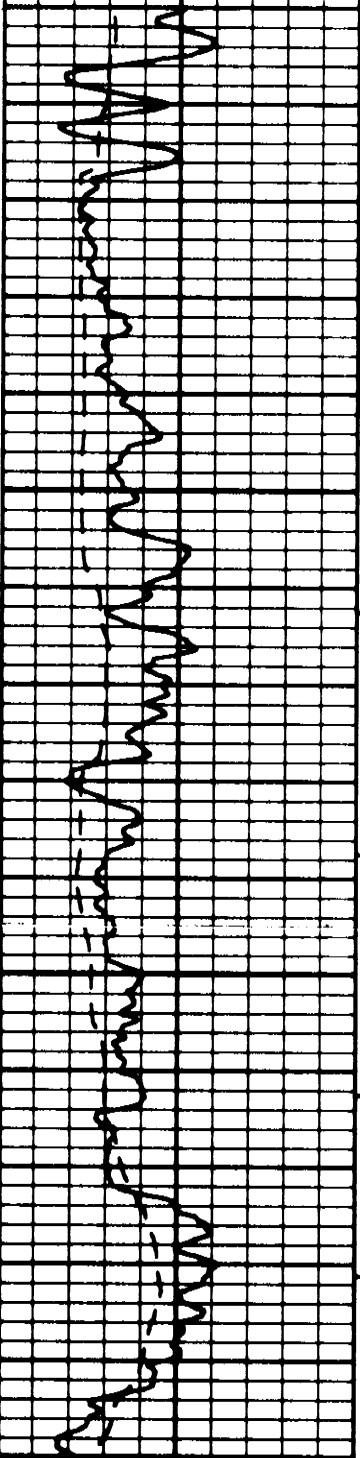

**DENSITY CORRECTION
G/CC**

- .25 .25

**DENSITY POROSITY x
PMA = 2.71**

70 30
30 -10

**COMPENSATED NEUTRON
POROSITY**

70 30
30 -10

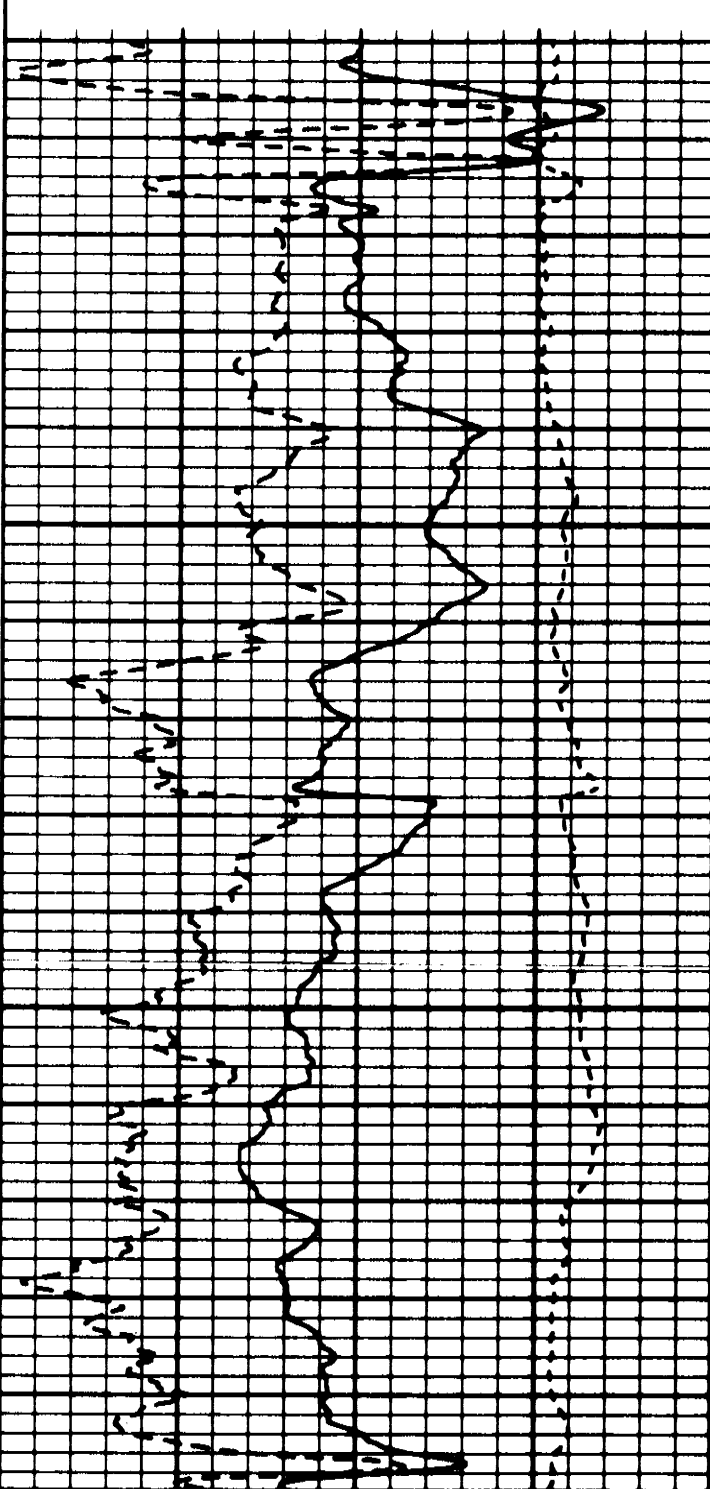

2400

2500

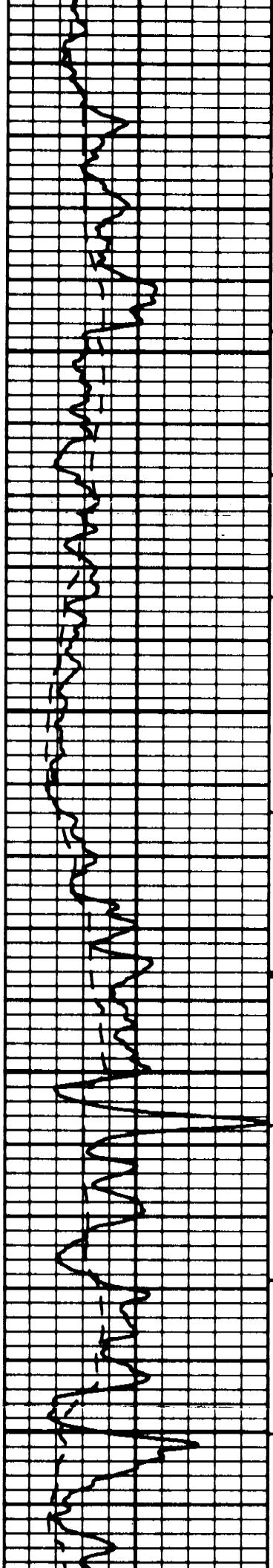

2600

2700

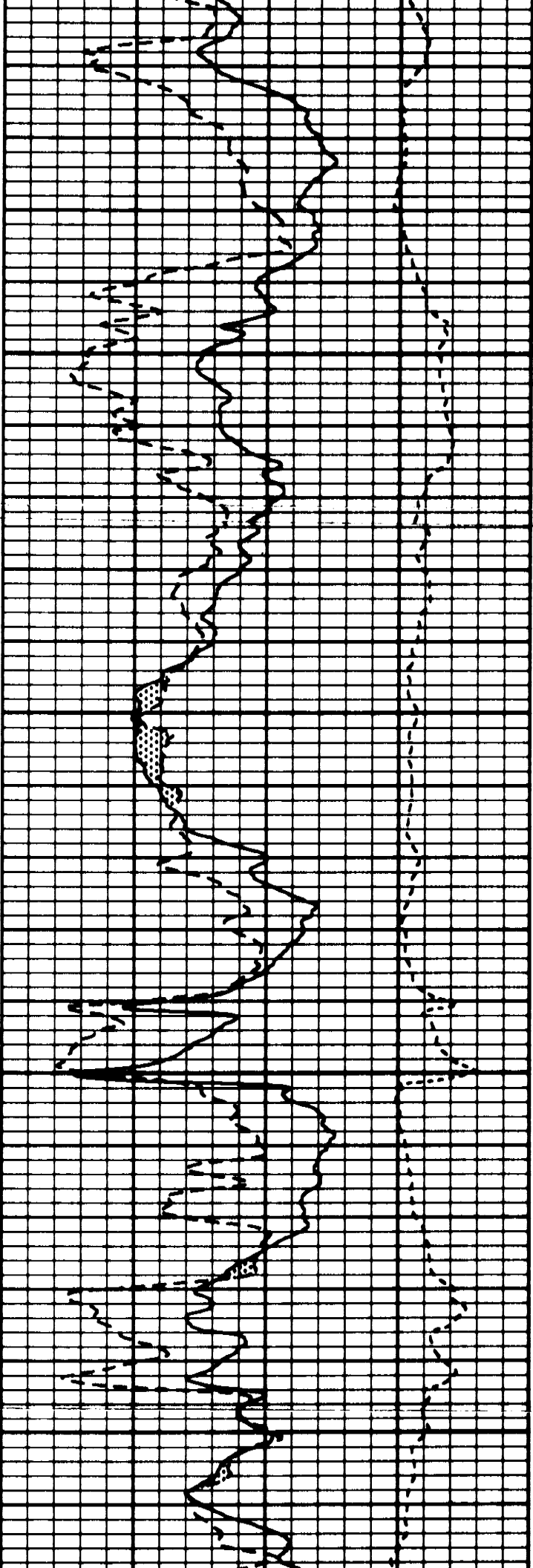

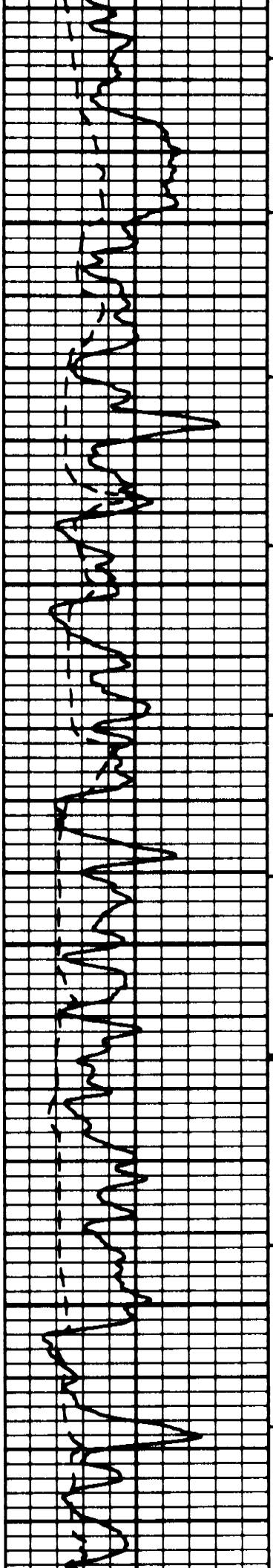

2800

2900

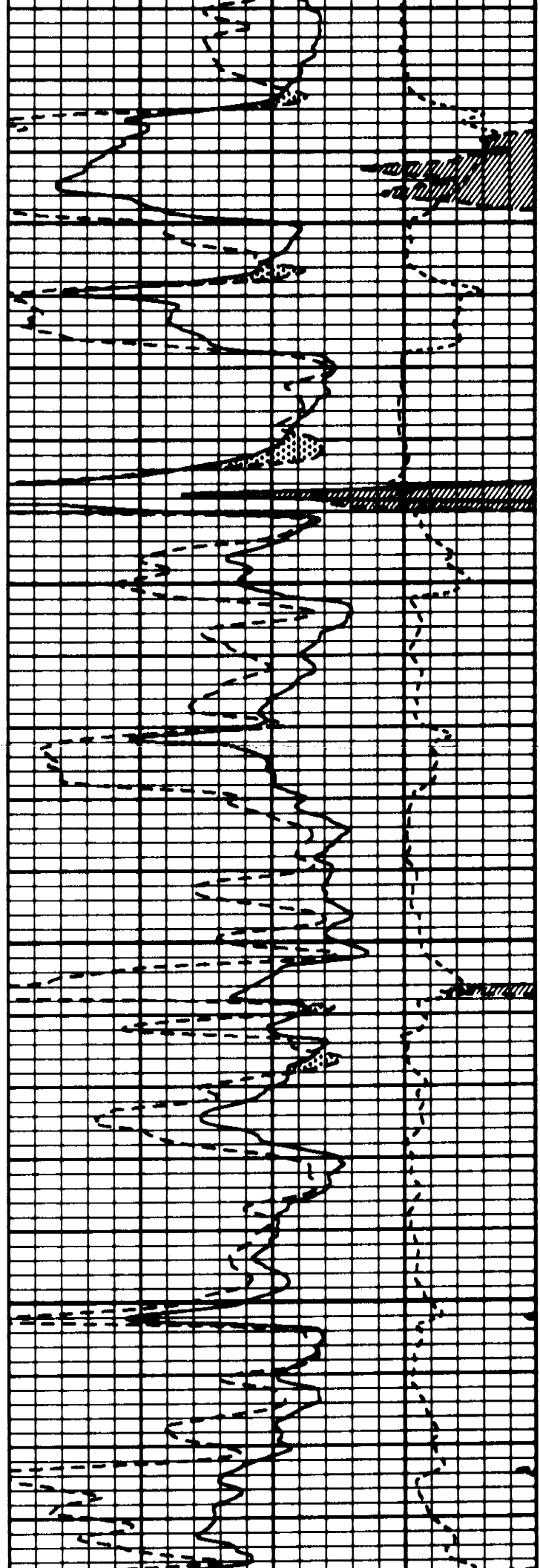

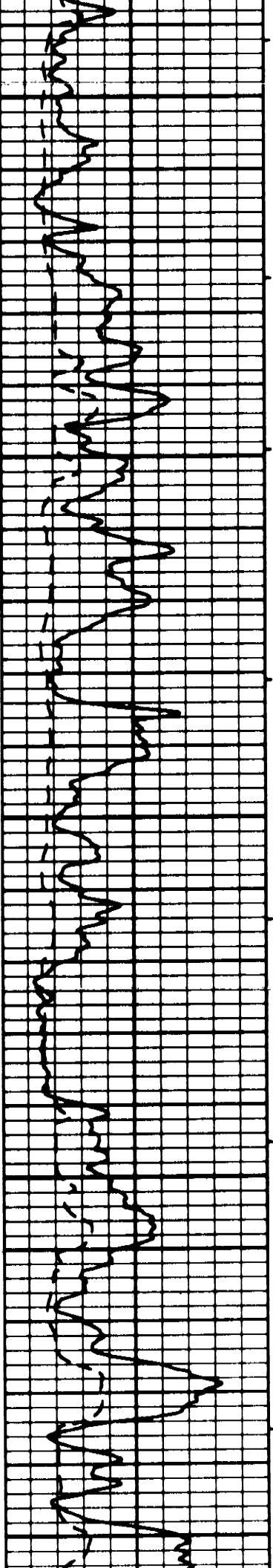

3000

3100

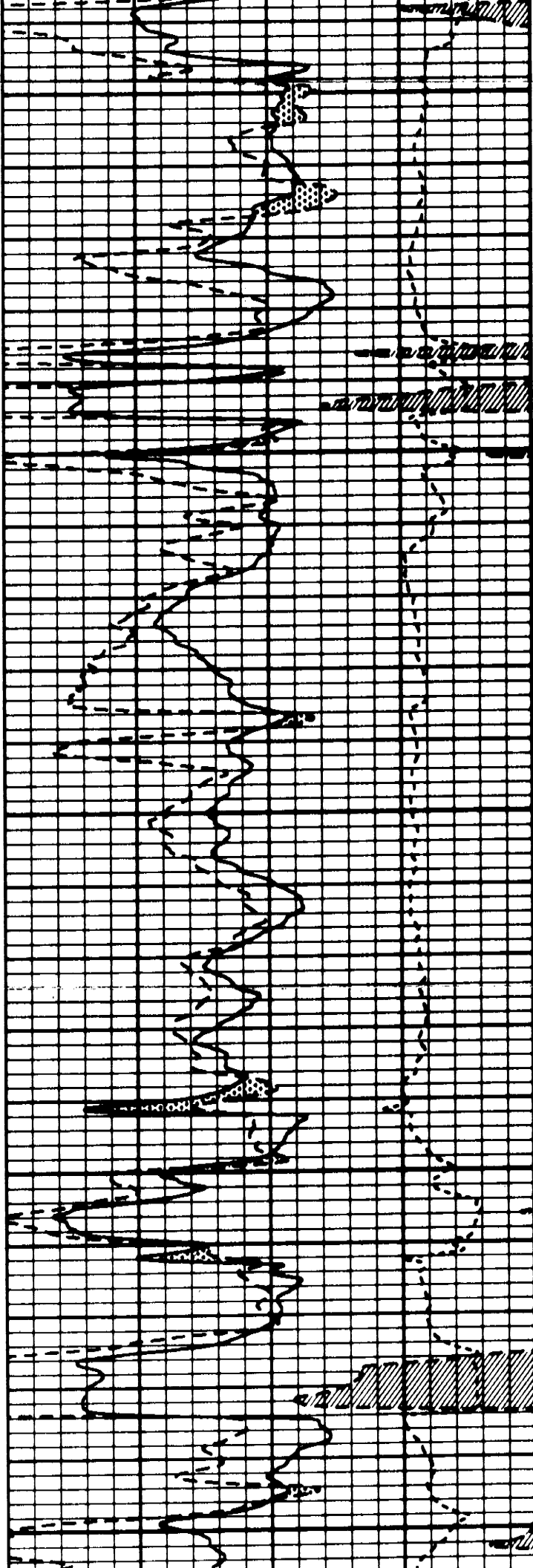

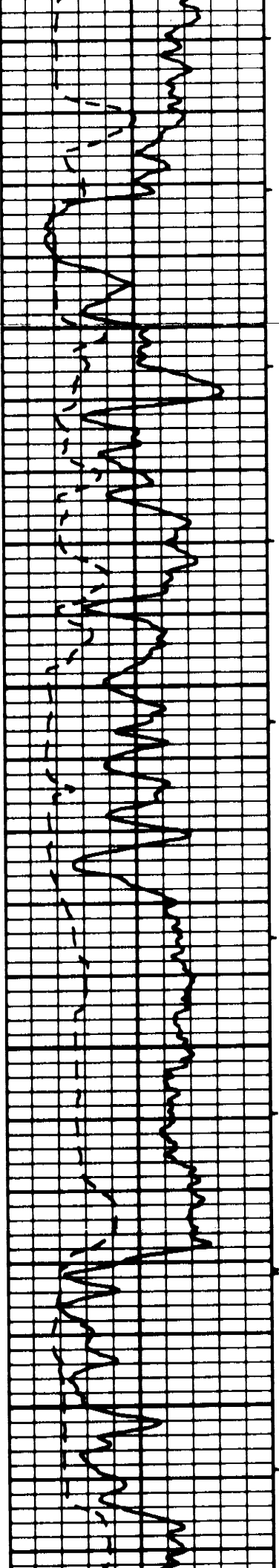

3200

3300

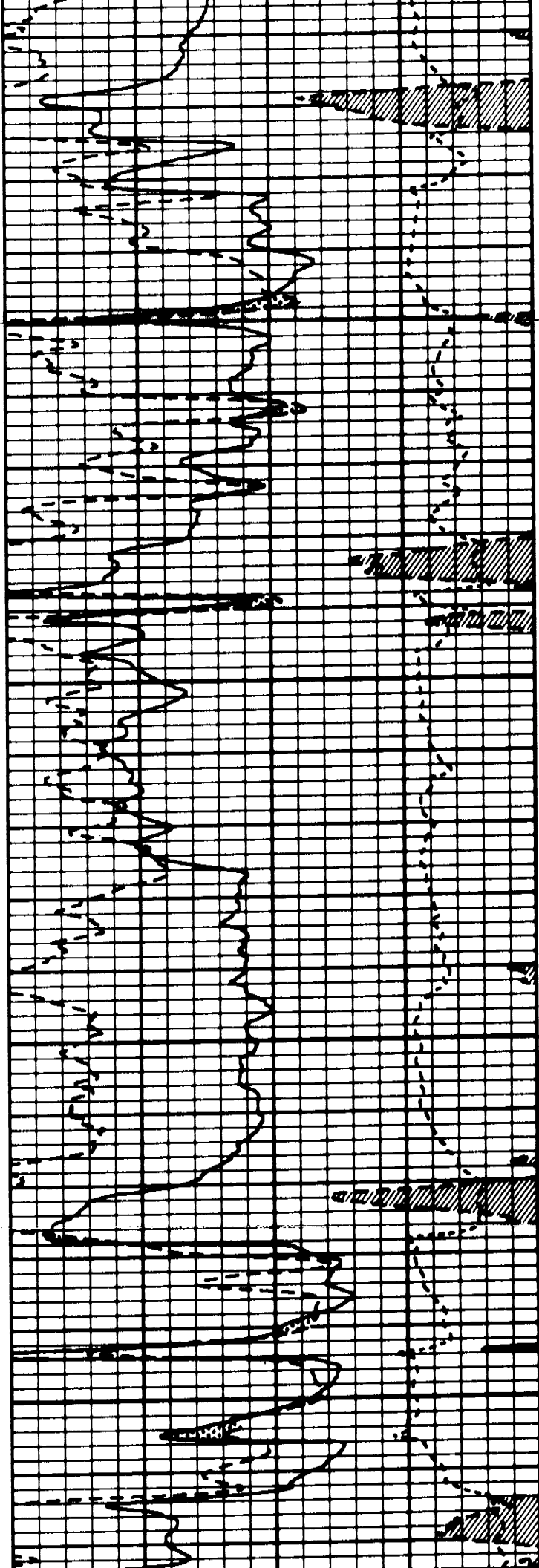

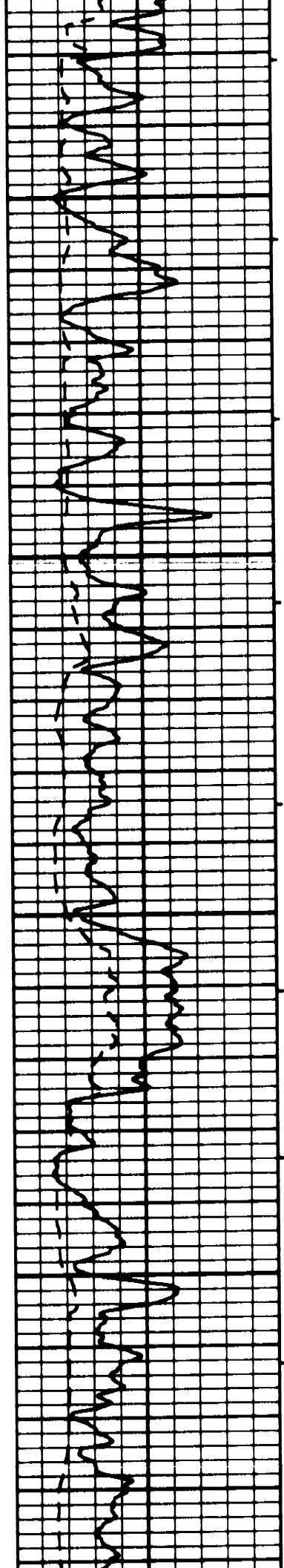

3400

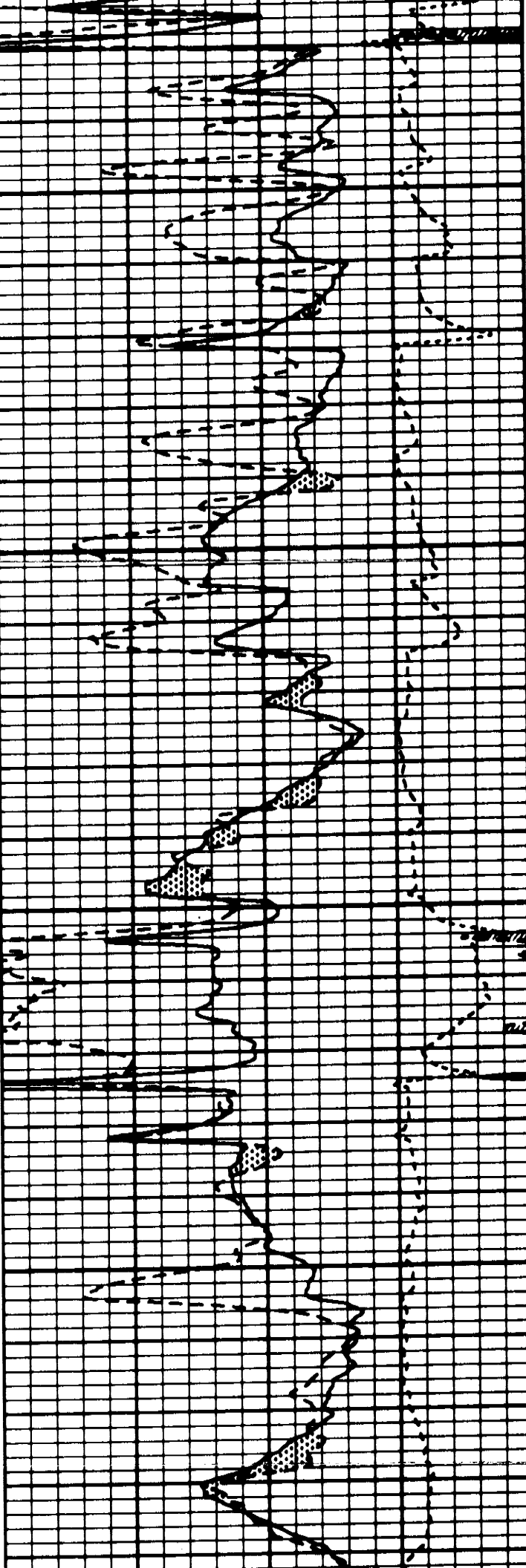

3300

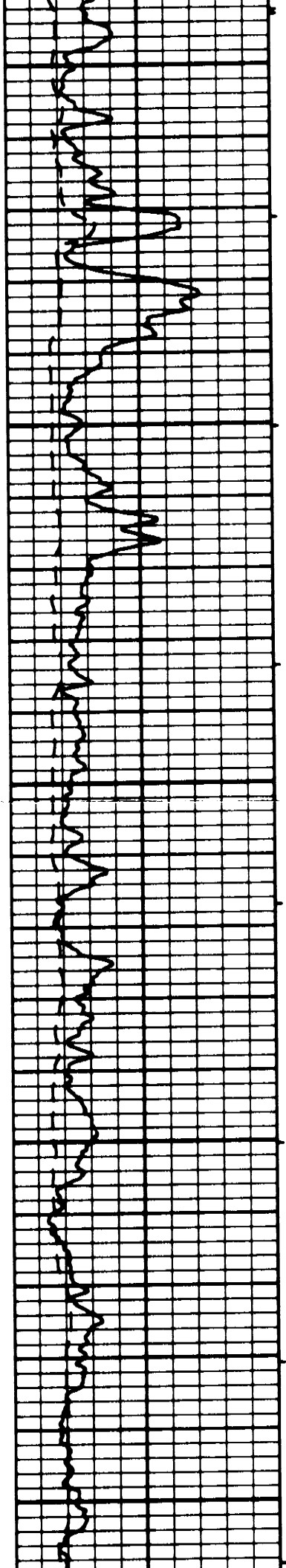

3600

3700

3800

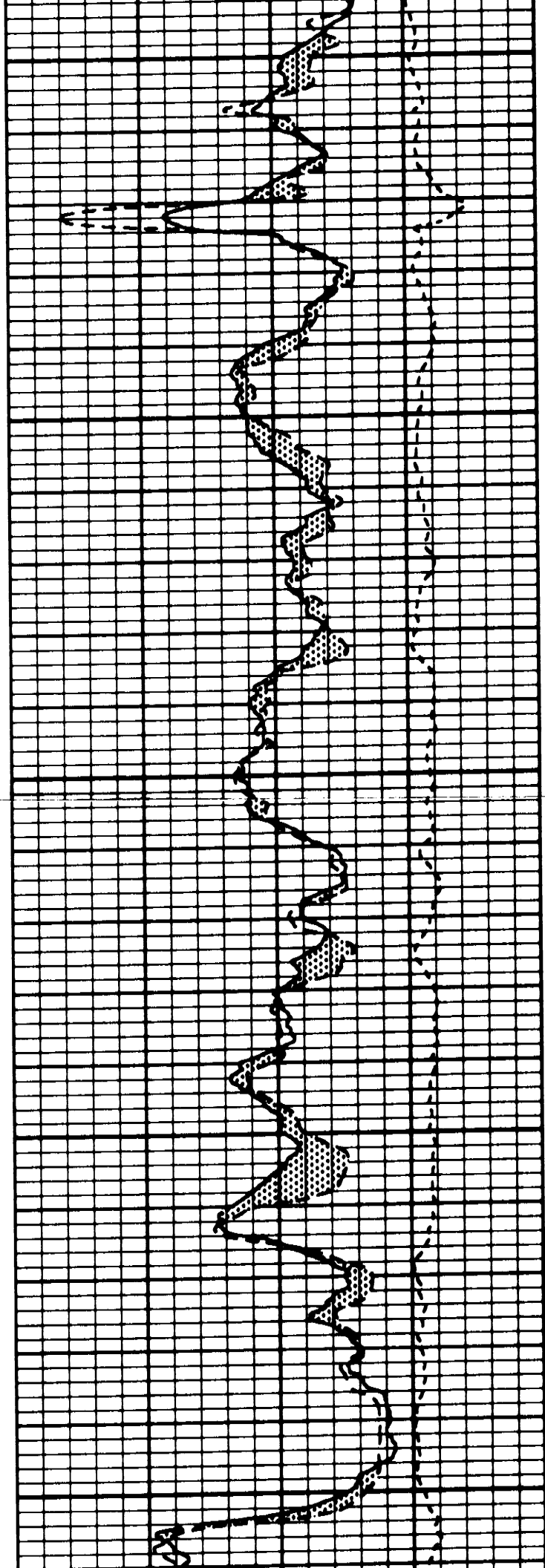

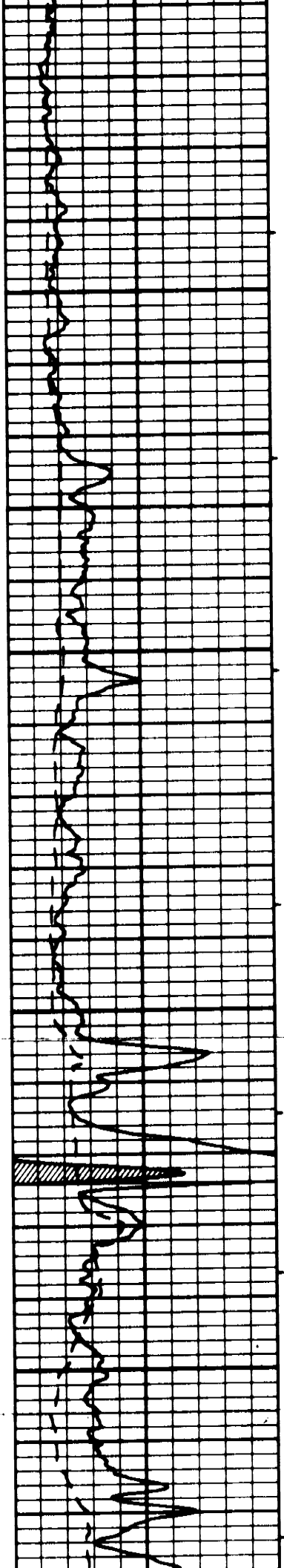

3900

4000

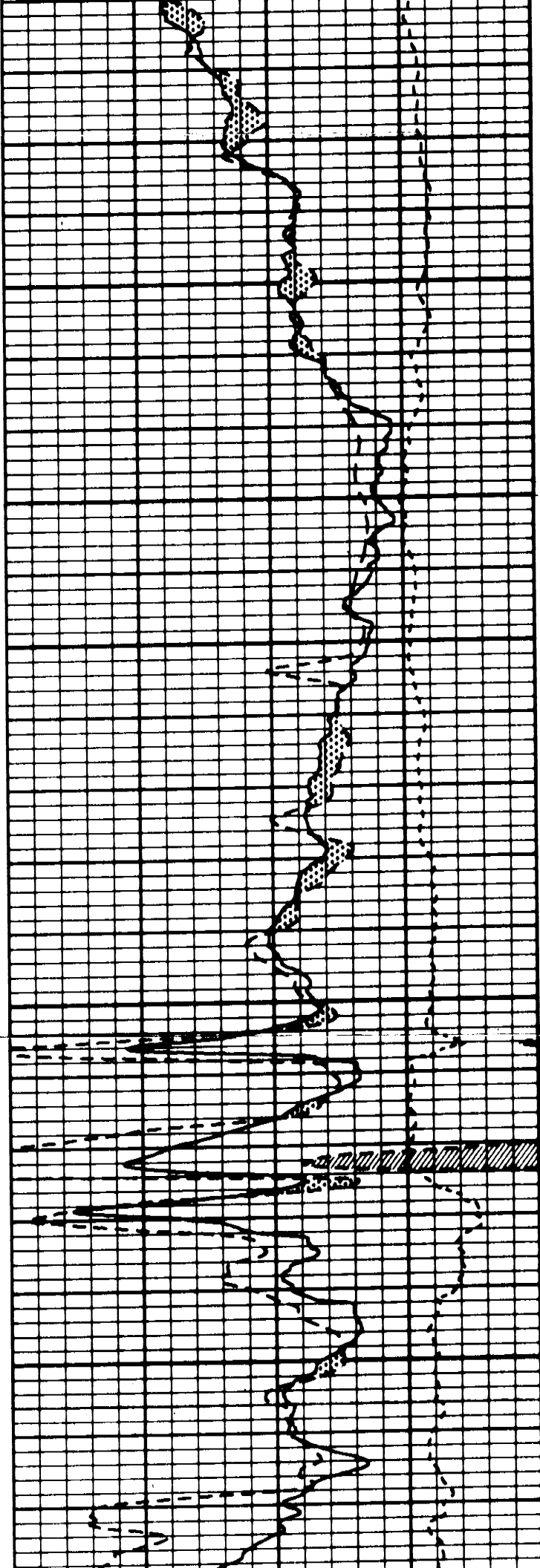

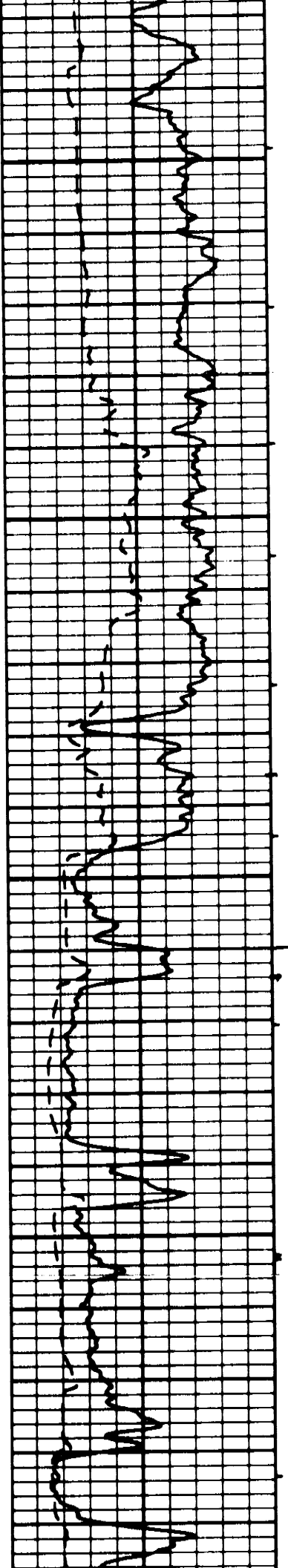

4100

4200

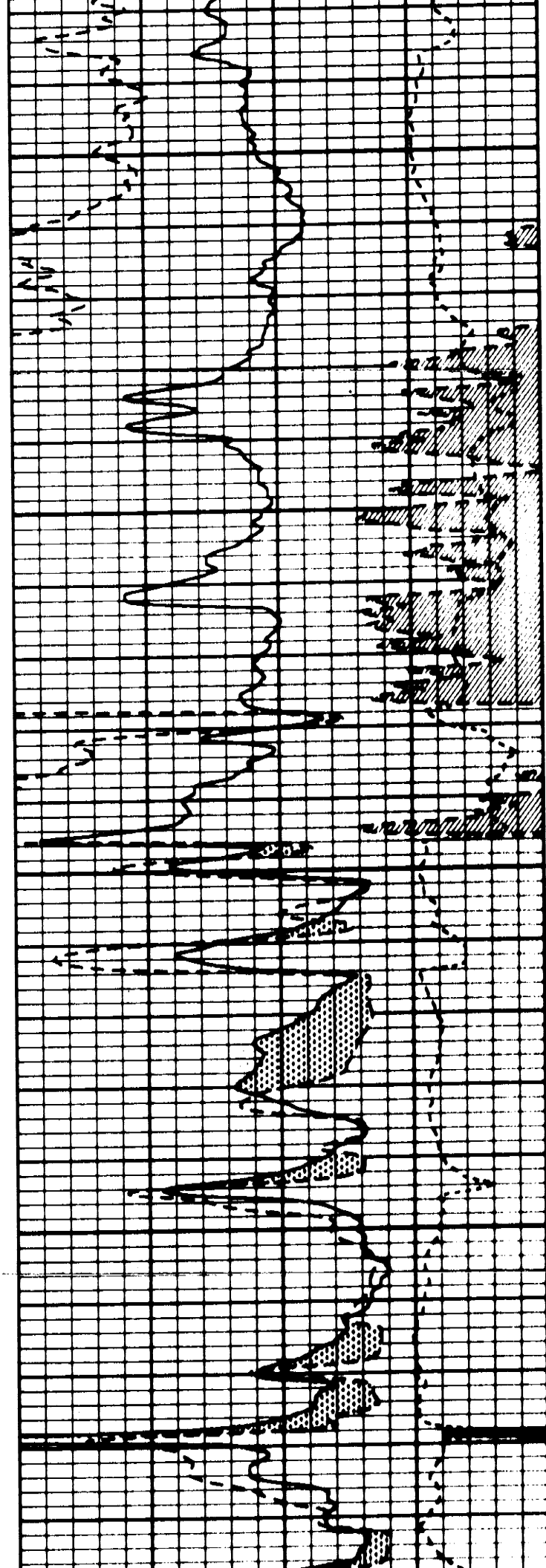

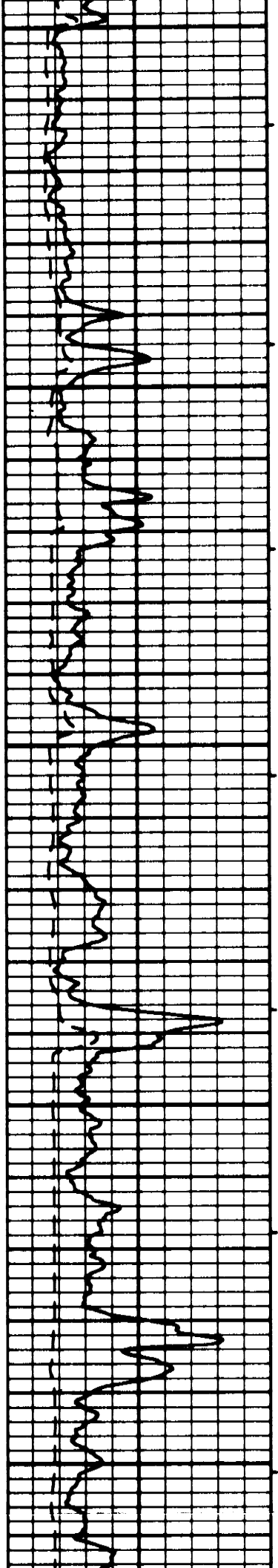

4300

4400

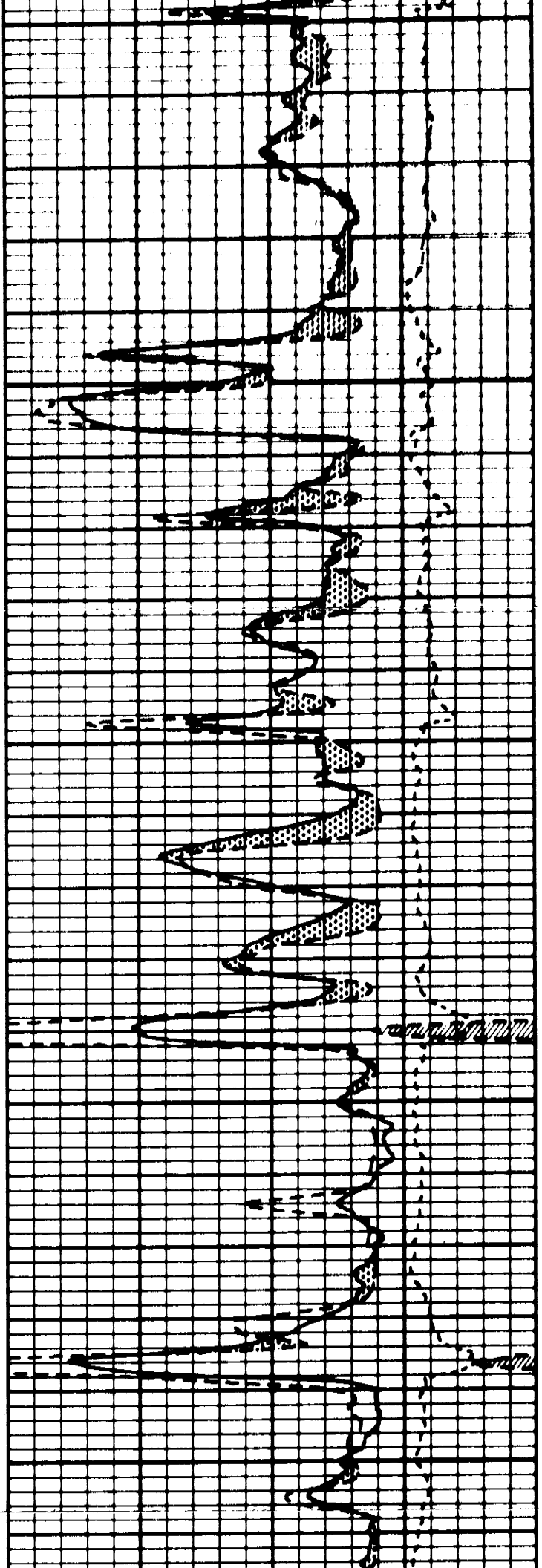

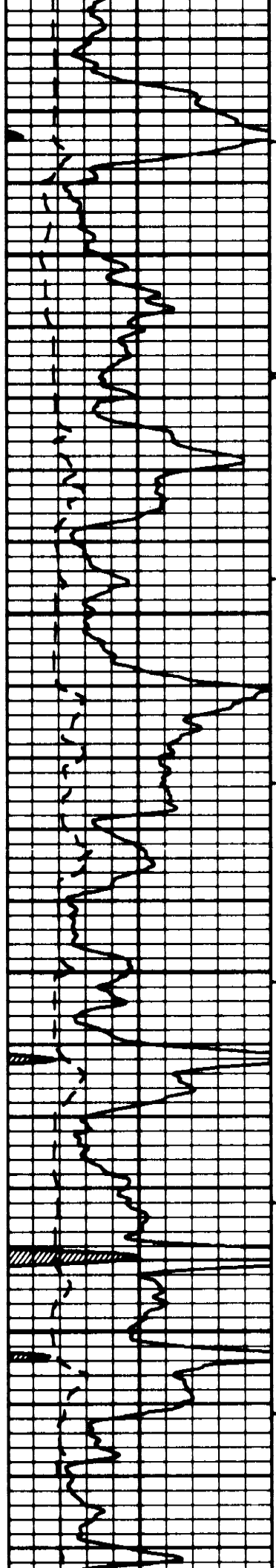

4500

4600

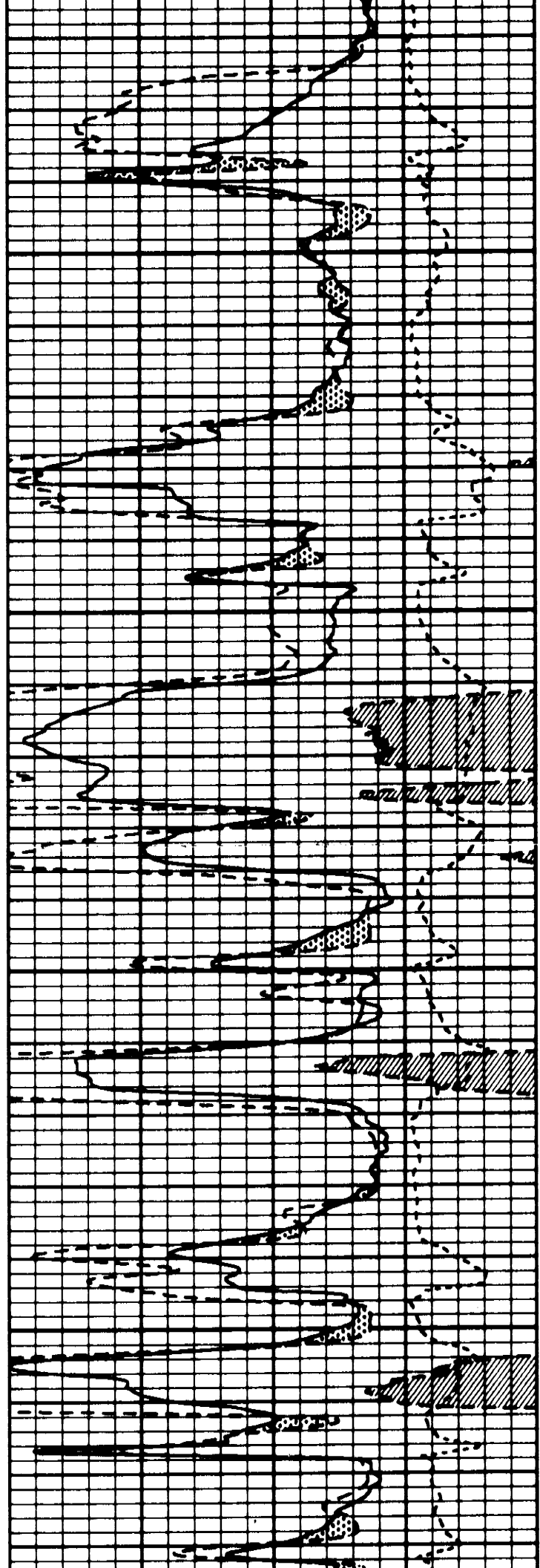

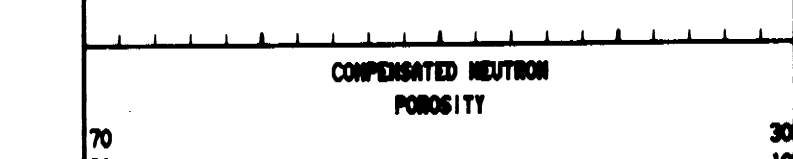
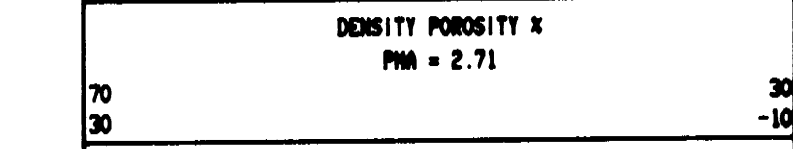
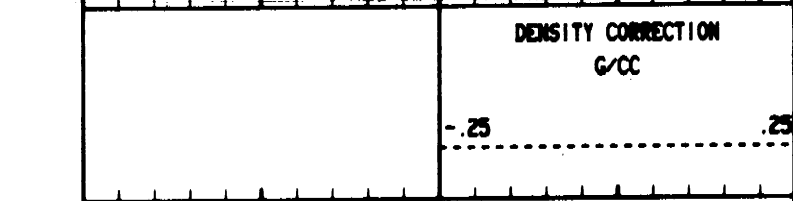
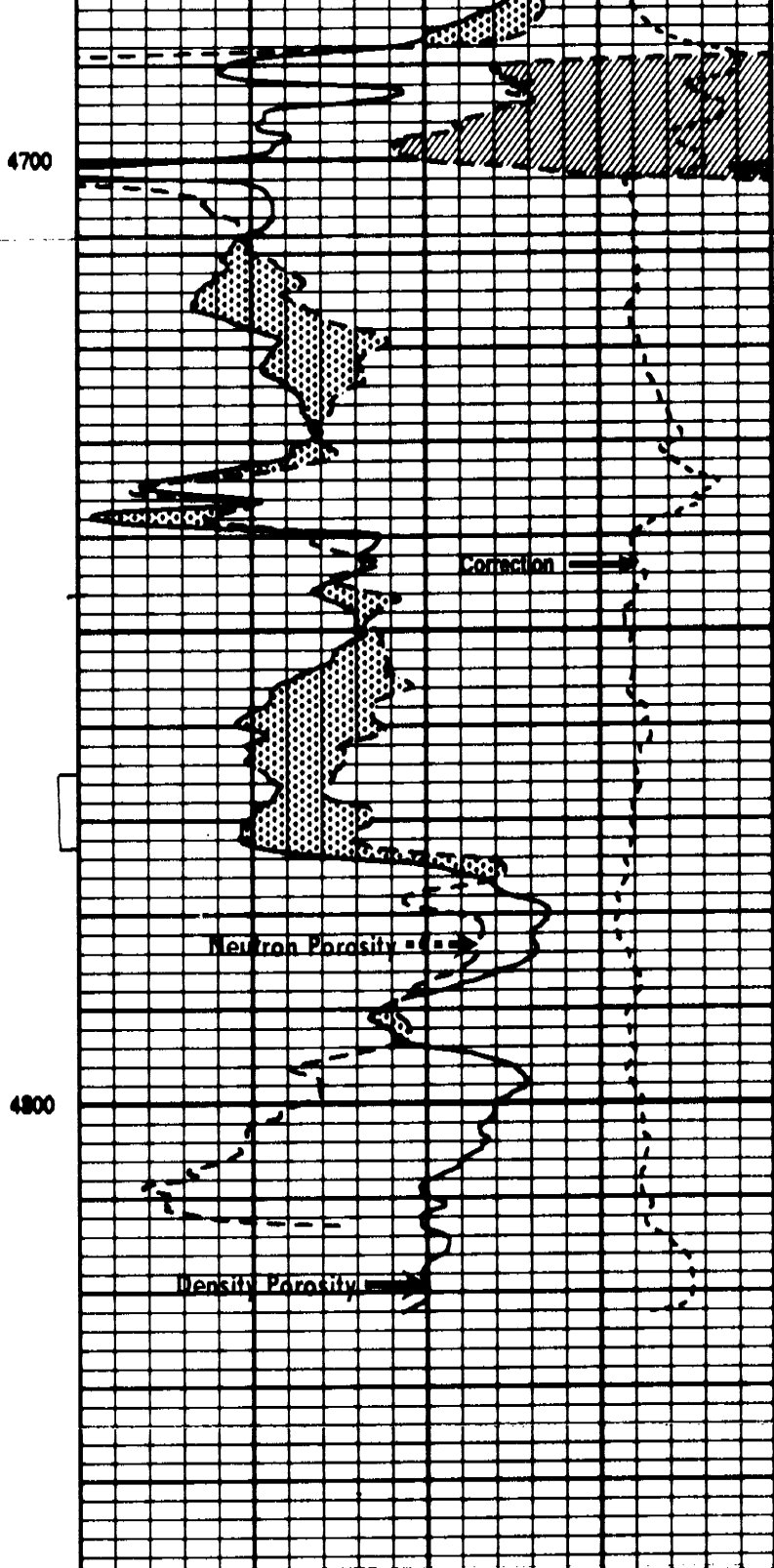
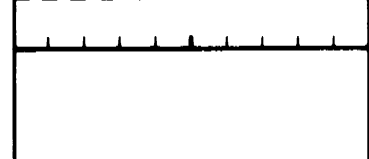
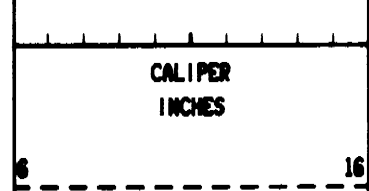
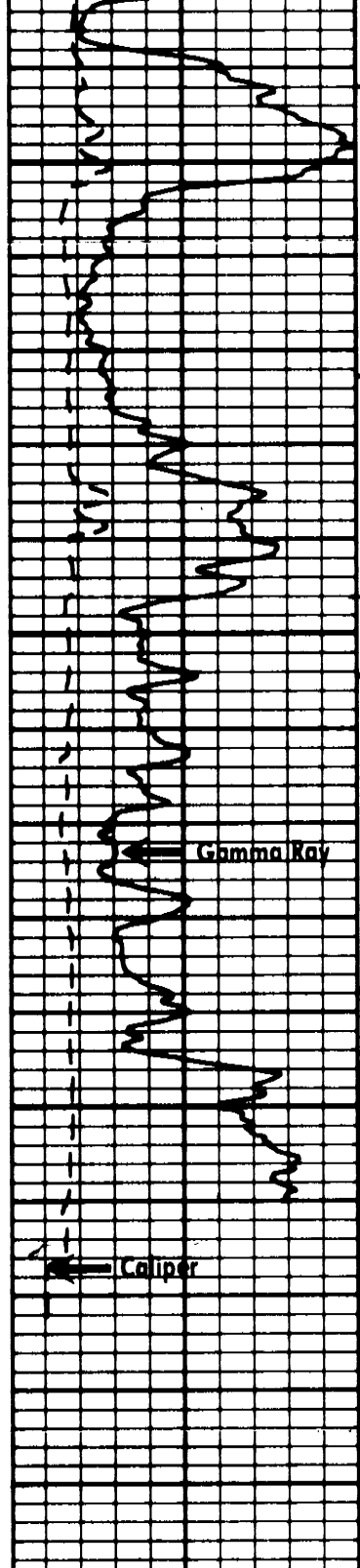

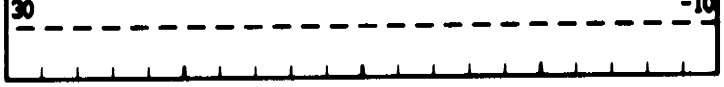

64

|

|

|

|

Conservation Division
Finney State Office Building
130 S. Market, Rm. 2078
Wichita, KS 67202-3802



Phone: 316-337-6200
Fax: 316-337-6211
<http://kcc.ks.gov/>

Mark Sievers, Chairman
Ward Loyd, Commissioner
Thomas E. Wright, Commissioner

Sam Brownback, Governor

December 23, 2011

Kevin Fischer
Apollo Energies, Inc.
10378 N 281 HWY
PRATT, KS 67124-7920

Re: Plugging Application
API 15-097-21354-00-00
RICHARDSON 1-A
SE/4 Sec.05-28S-17W
Kiowa County, Kansas

Dear Kevin Fischer:

This letter is to notify you that the Conservation Division has received your plugging proposal, form CP-1, for the above well and has reviewed the proposal for completeness. The central office will now forward your CP-1 to the district office listed below for review of the proposed plugging method. **Please contact the district office for approval of your proposed plugging method at least five (5) days before plugging the well, pursuant to K.A.R. 82-3-113(b). If a workover pit will be used during the plugging of the well it must be permitted. A CDP-1 form must be filed and approved prior to the use of the pit in accordance with K.A.R. 82-3-600.**

The Conservation Division's review of form CP-1, either in the central or district office, does not include an inquiry into well ownership or the filing operator's legal right to plug the well. This notice in no way constitutes authorization to plug the above well by persons not having legal rights of ownership or interest in the well.

This notice is void after June 20, 2012. The CP-1 filing does not bring the above well into compliance with K.A.R 82-3-111 with regard to the Commission's temporary abandonment requirements.

Sincerely,
Production Department Supervisor

cc: District 1

(620) 225-8888