

BACH OIL PRODUCTION, INC.  
GAFFNEY UNIT LEASE  
NW. 1/4, SECTION 26, T15, R19W  
PHILLIPS COUNTY, KANSAS

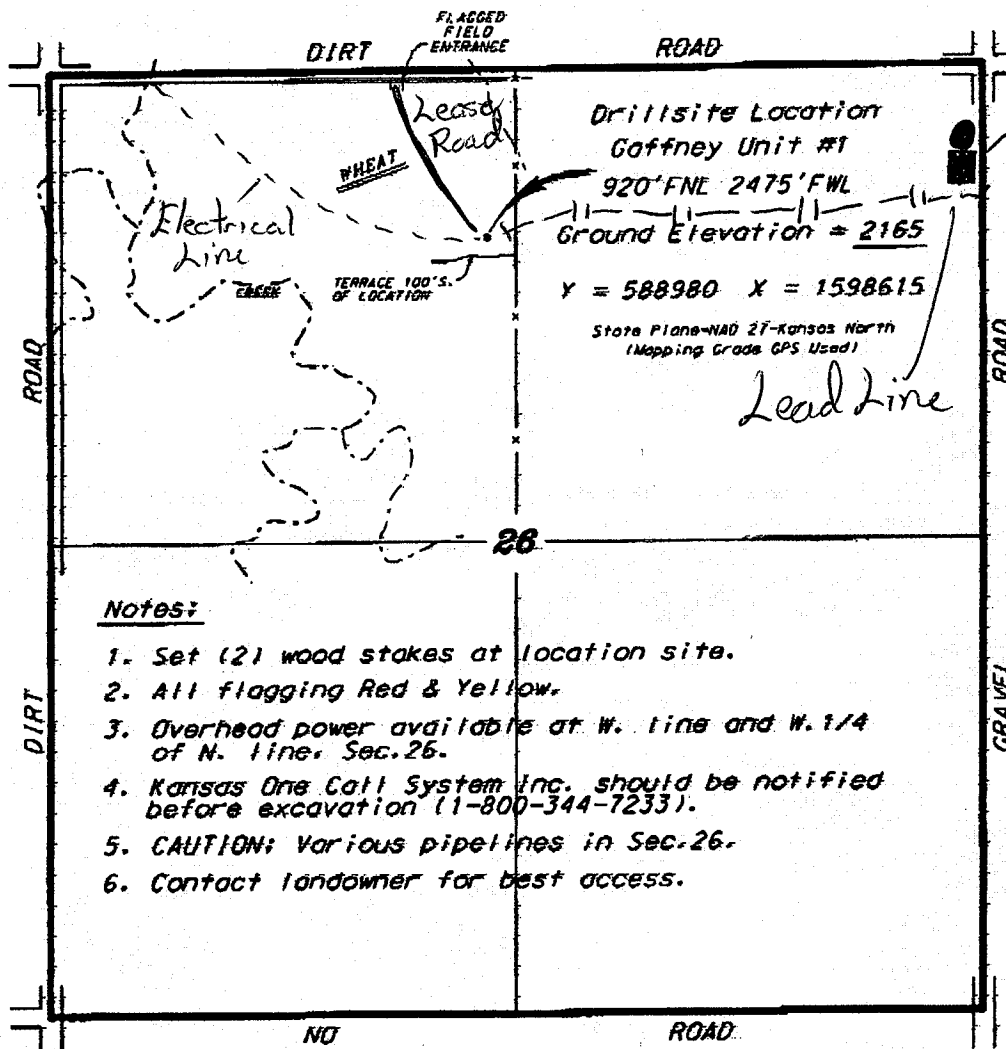

Rank Battery

SCALE 1" = 1000'

\* Ingress and egress to location as shown on this plot is for usage only and may not be legally opened for public use. Contact landowner, Tenant and county road department for access.

Notes:

1. Set (2) wood stakes at location site.
2. All flagging Red & Yellow.
3. Overhead power available at W. line and W. 1/4 of N. line, Sec. 26.
4. Kansas One Call System Inc. should be notified before excavation (1-800-344-7233).
5. CAUTION; Various pipelines in Sec. 26.
6. Contact landowner for best access.

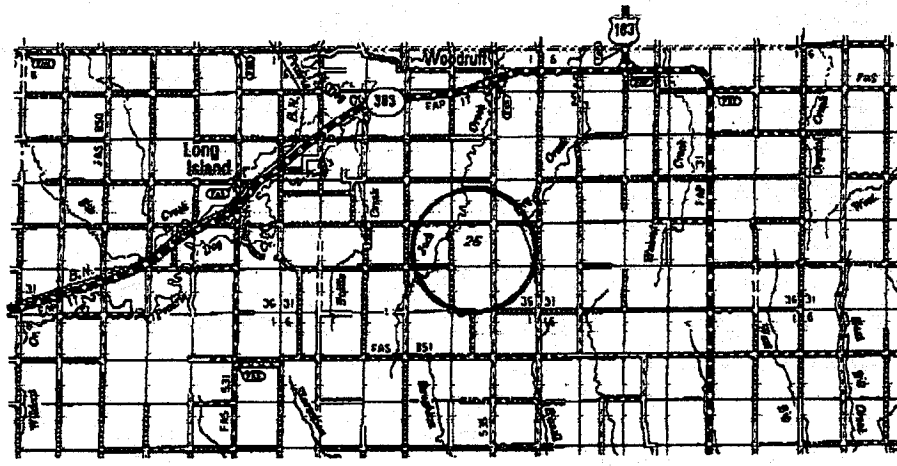

\* Contouring data is based upon the best maps and photographs available to us and upon a regular section of land containing 100 acres.  
\* Appropriate section lines were determined using the normal standard of care of oilfield surveyors practicing in the state of Kansas. The section corners, which establish the precise section lines, were not necessarily located, and the exact location of the drill site location in the section is not guaranteed. Therefore, the user assumes this service and occupying this plot and all other matters relating thereto come to hold Center, Energy Oilfield Services, Inc. Its officers and employees assume no liability for any losses, costs and expenses and data and/or releases from any liability from accidental or consequential damage.  
\* Elevations derived from National Geodetic Vertical Datum.

November 30, 2011