

Pro-Stake LLC
 Oil Field & Construction Site Staking
 P.O. Box 2324
 Garden City, Kansas 67846
 Office/Fax: (620) 276-6159
 Cell: (620) 272-1499

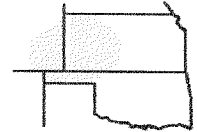

w112911-r
 PLAT NO.

9715
 INVOICE NO.

Murfin Drilling Co., Inc.

Wieland Unit #1-36

OPERATOR

LEASE NAME

Logan County, KS

36 12s 32w
 Sec. Twp. Rng.

1560' FNL - 550' FEL

COUNTY

LOCATION SPOT

SCALE: **1" = 1000'**
 DATE STAKED: **Nov. 29th, 2011**
 MEASURED BY: **Luke R.**
 DRAWN BY: **Luke R.**
 AUTHORIZED BY: **Shauna G.**

GR. ELEVATION: **2984.1'**



Directions: From the South side of Oakley, Ks at the intersection of Hwy 83 South & Hwy 40 - Now go 10 miles South on Hwy 83 - Now go 2 mile East on Topeka Rd to the NE corner of section 36-12s-32w & ingress stake South into - Now go 0.3 mile South on 460 Rd/10 Rd to ingress stake West into - Now go 550' West through terraced wheat stubble into staked location. Final ingress must be verified with land owner or Operator.

This drawing does not constitute a monumented survey or a land survey plat. This drawing is for construction purposes only.

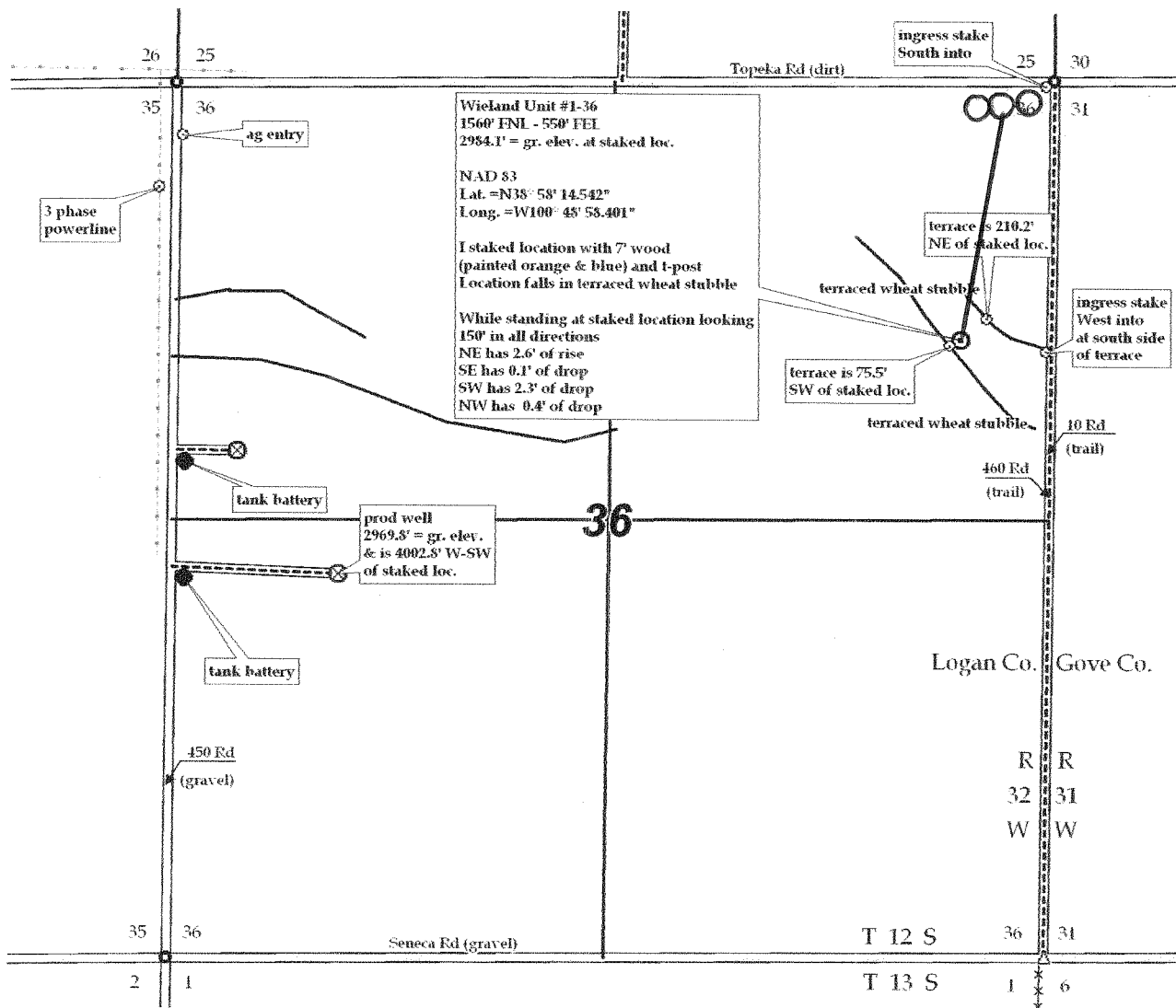

JOHN T