

**Pro-Stake LLC**  
 Oil Field & Construction Site Staking  
 P.O. Box 2324  
 Garden City, Kansas 67846  
 Office/Fax: (620) 276-6159  
 Cell: (620) 272-1499



e120411-r  
 PLAT NO.

9723  
 INVOICE NO.

**Ritchie Exploration, Inc.**

**#1 Potosi**

OPERATOR

LEASE NAME

**Ford County, KS**

**13 27s 24w**

**2390' FSL - 725' FWL**

COUNTY

Sec. Twp. Rng.

LOCATION SPOT

SCALE: 1" = 1000'  
 DATE: Nov. 15<sup>th</sup>, 2011  
 MEASURED BY: Luke R.  
 DRAWN BY: Luke R.  
 AUTHORIZED BY: Justin C.

GR. ELEVATION: 2449.6'



**Directions:** From the North side of Fort Dodge, Ks at the intersection of Hwy 400 & Sherdian St. South - Now go 1.8 miles E-SE on Hwy 400 - Now go 1.1 mile South on 117 Rd to the NW corner of section 13-27s-24w - Now go 0.6 mile South on 117 Rd to ingress stake East into - Now go 725' East through pasture into staked location.  
 Final ingress must be verified with land owner or Operator.

*This drawing does not constitute a monumented survey or a land survey plat.*

*This drawing is for construction purposes only.*

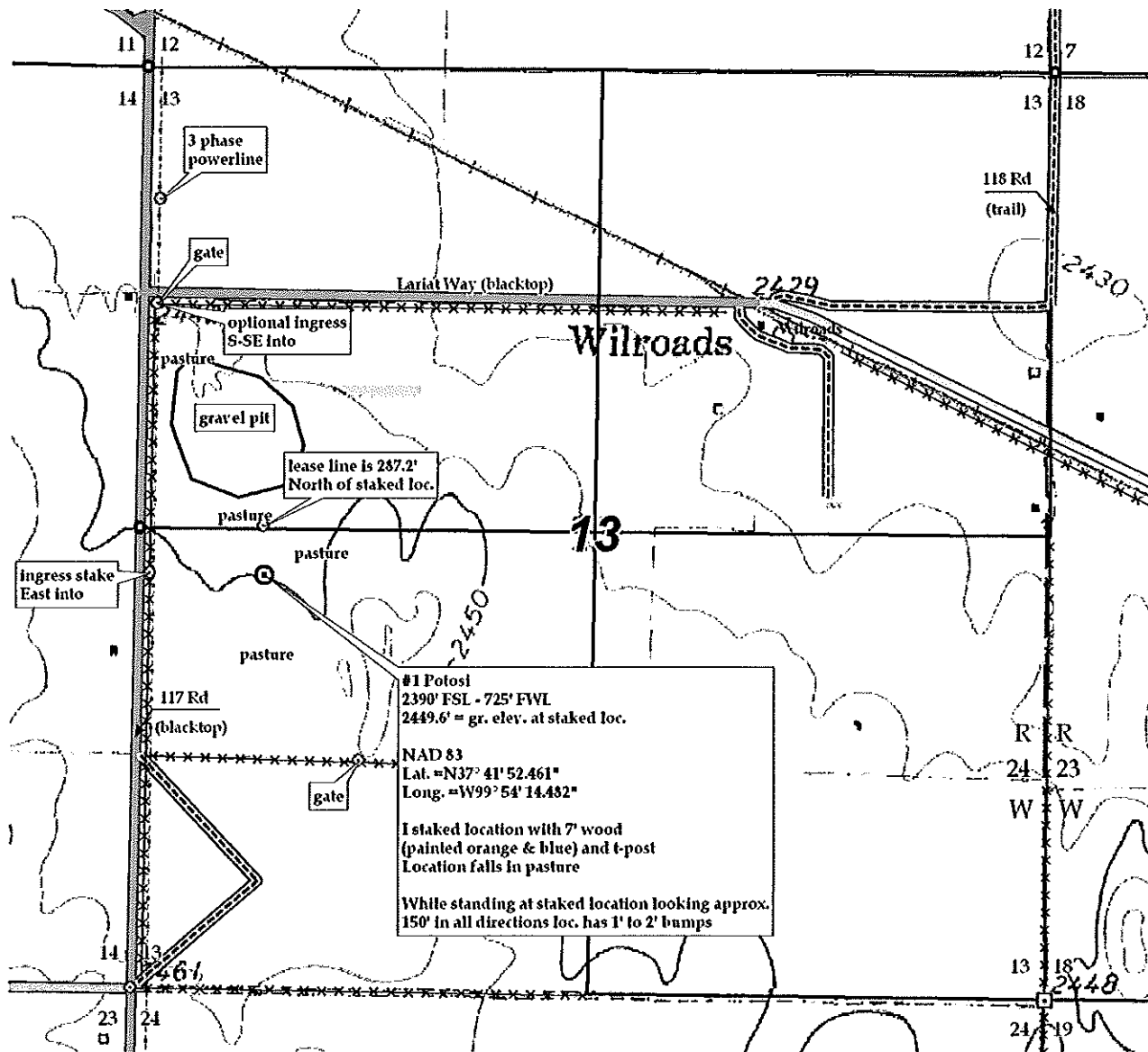

KANSAS SURFACE OWNER NOTIFICATION ACT

R 24 W

T  
27  
S

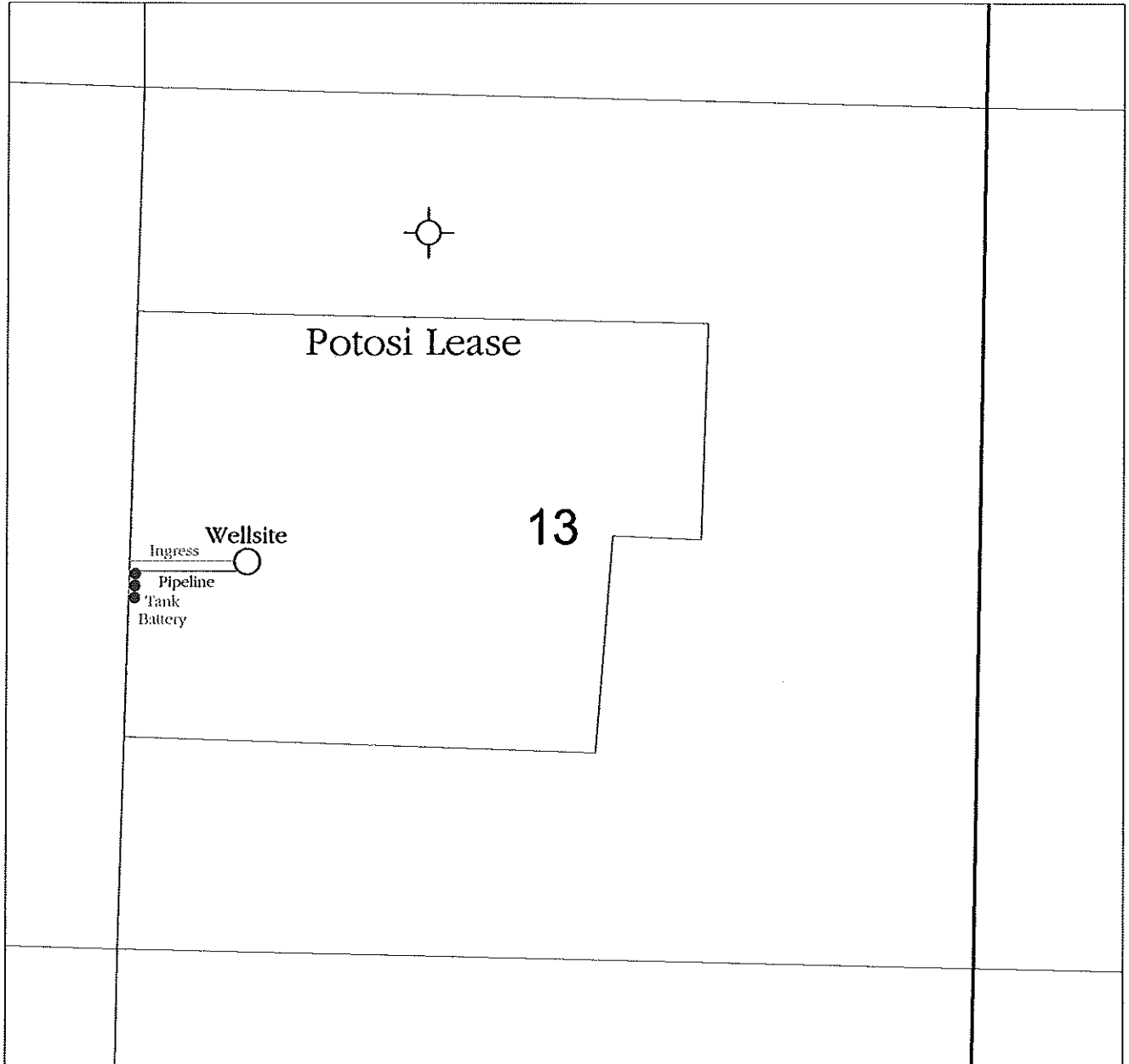

SCALE = 1 : 12,000

FORD COUNTY, KANSAS