

12/07/2011 08:43 FAX 8207922873

CENTRAL KS SURVEYING

002

F.G. HOLL COMPANY, LLC  
 PRICE REVOCABLE TRUST LEASE  
 NE. 1/4, SECTION 28, T20S, R19W  
 PAWNEE COUNTY, KANSAS

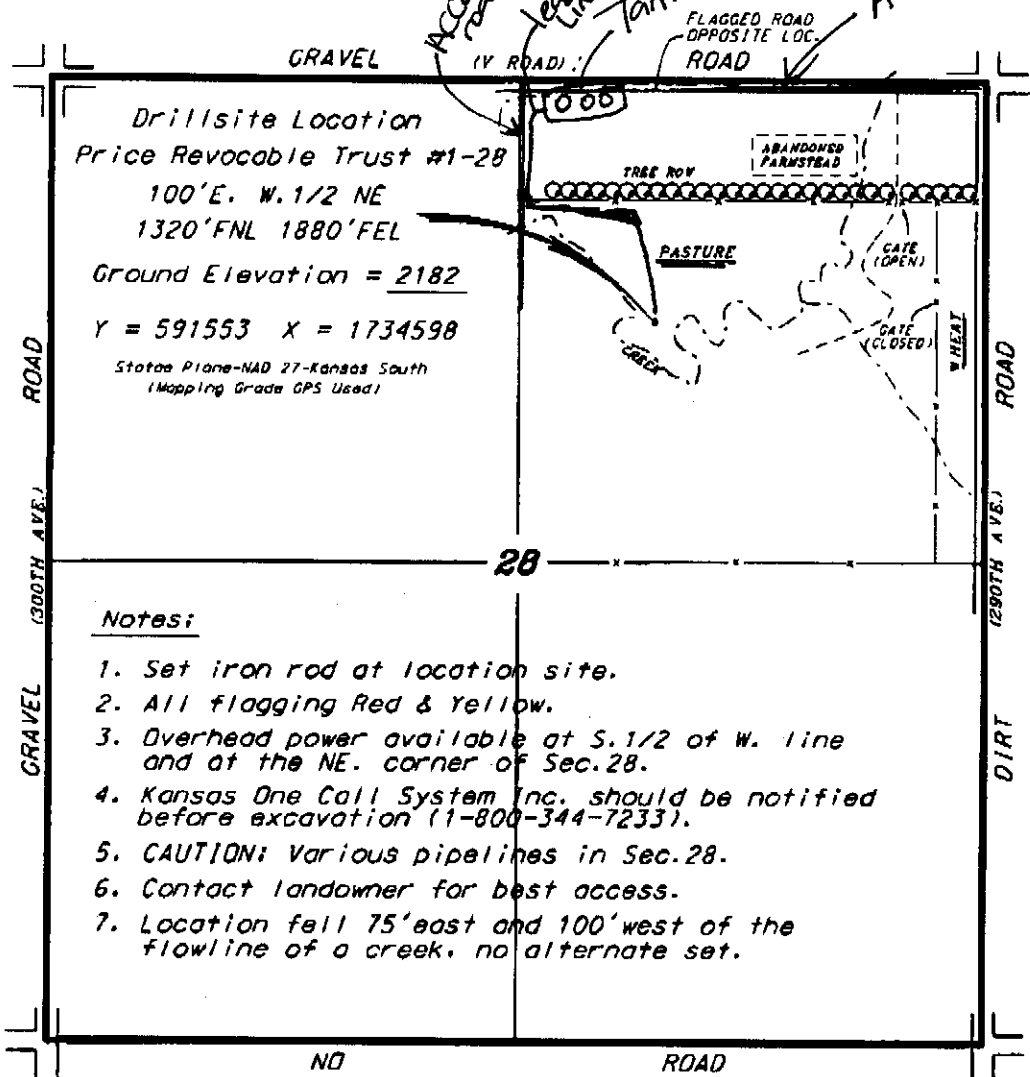

Notes:

1. Set iron rod at location site.
2. All flagging Red & Yellow.
3. Overhead power available at S. 1/2 of W. line and at the NE. corner of Sec. 28.
4. Kansas One Call System Inc. should be notified before excavation (1-800-344-7233).
5. CAUTION: Various pipelines in Sec. 28.
6. Contact landowner for best access.
7. Location fell 75' east and 100' west of the flowline of a creek, no alternate set.

\*Ingress and egress to location as shown on this plot is per usage only and may not be legally opened for public use. Contact landowner, tenant and county road department for access.

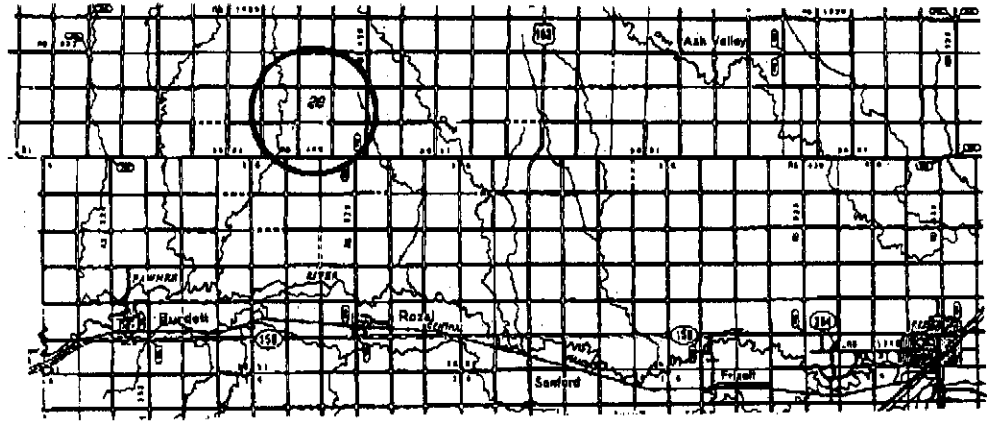

• Controlling data is based upon the best maps and photographs available to us and upon a regular section of land containing 640 acres.  
 • Approximate section lines were determined using the normal standard of care of oilfield surveyors practicing in the state of Kansas. The section corners, which establish the precise section lines, were not necessarily located, and the exact location of the drillsite location in the section is not guaranteed. Therefore, the operator using this service and occupying this plot and all other parties relying thereon agree to hold Central Kansas Oilfield Services, Inc., its officers and employees harmless from all losses, costs and expenses and said entities released from any liability from incidental or consequential damage.  
 • Elevations derived from National Geodetic Vertical Datum.

Date December 6, 2011