

BEREXCO, LLC

JOHN LEASE

NW. 1/4, SECTION 34, T9S, R15W  
OSBORNE COUNTY, KANSAS

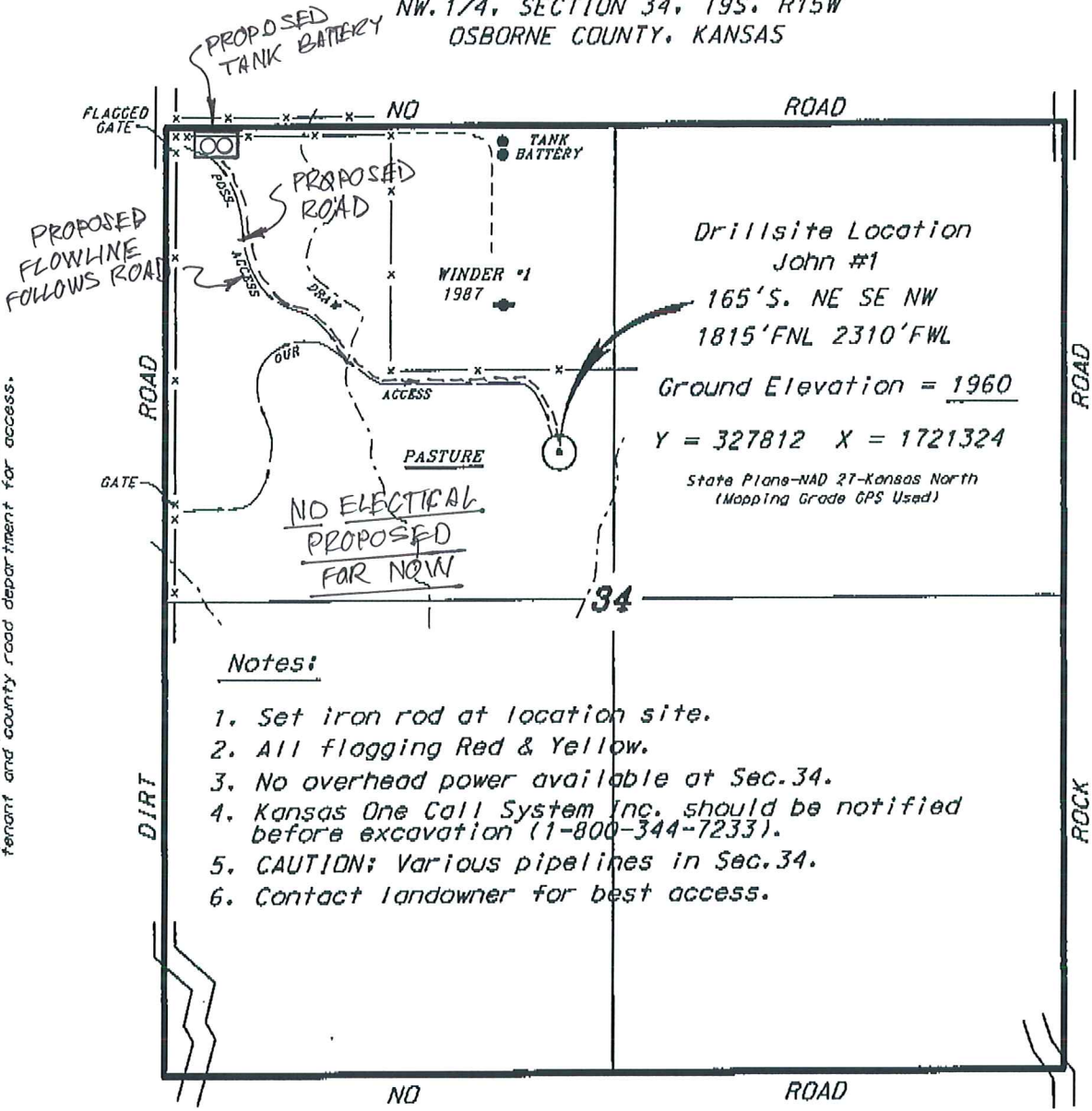

Drillsite Location  
John #1  
165'S. NE SE NW  
1815'FNL 2310'FWL  
Ground Elevation = 1960  
Y = 327812 X = 1721324  
State Plane-NAD 27-Kansas North  
(Mapping Grade GPS Used)

Notes:

1. Set iron rod at location site.
2. All flogging Red & Yellow.
3. No overhead power available at Sec. 34.
4. Kansas One Call System Inc. should be notified before excavation (1-800-344-7233).
5. CAUTION: Various pipelines in Sec. 34.
6. Contact landowner for best access.

\*Ingress and egress to location as shown on this plot is per usage only and may not be legally opened for public use. Contact landowner, tenant and county road department for access.

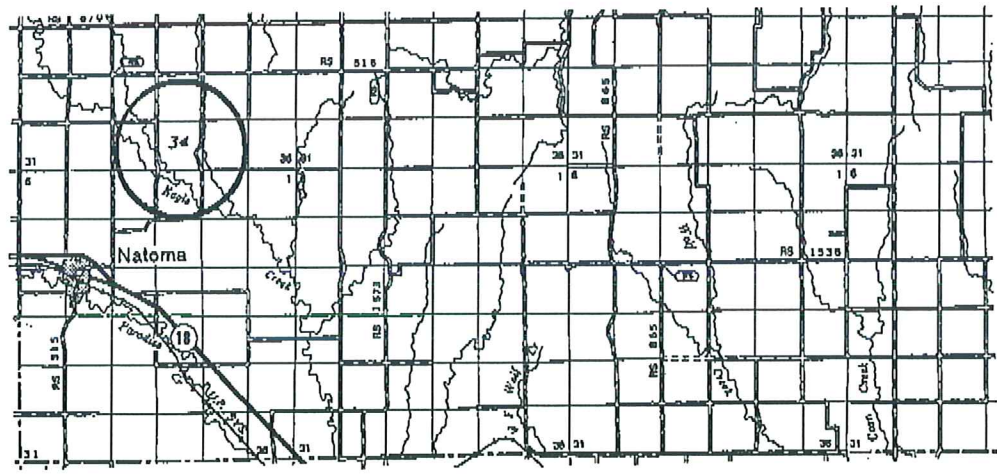

Controlling data is based upon the best maps and photographs available to us and upon a regular section of land containing 640 acres.  
Approximate section lines were determined using the normal standards of care of oilfield surveyors practicing in the state of Kansas. The section corners, which establish the precise section lines, were not necessarily located, and the exact location of the drillsite location in the section is not guaranteed. Therefore, the operator assuming this service and accepting this plot and all other portions relying thereon agree to hold Central Kansas Oilfield Services, Inc., its officers and employees harmless from all losses, costs and expenses and said entities released from any liability from incidental or consequential damages.  
Elevations derived from National Geodetic Vertical Datum.

December 7, 2011