

T 33 S - R 06 W

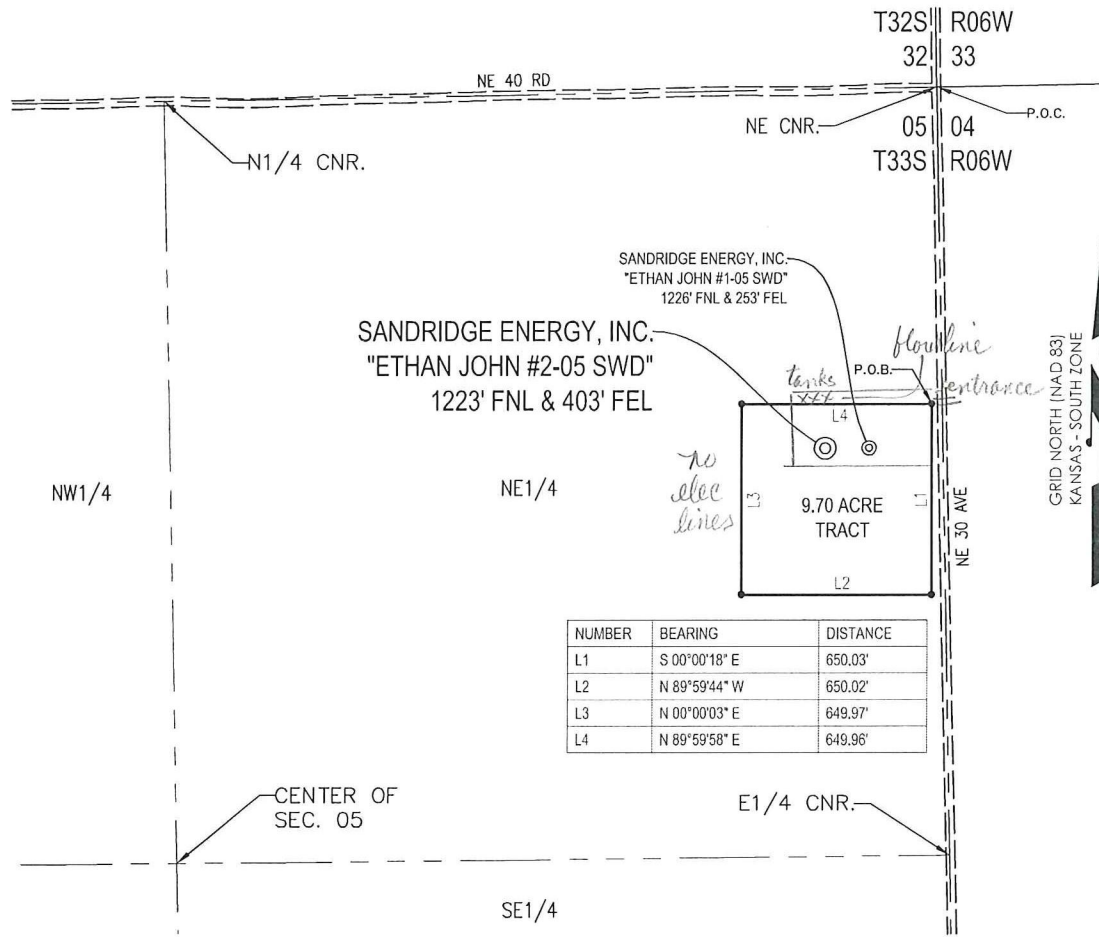

| NUMBER | BEARING       | DISTANCE |
|--------|---------------|----------|
| L1     | S 00°00'18" E | 650.03'  |
| L2     | N 89°59'44" W | 650.02'  |
| L3     | N 00°00'03" E | 649.97'  |
| L4     | N 89°59'58" E | 649.96'  |

PLAT SHOWING  
**9.70 ACRE TRACT OF LAND IN THE  
 NE1/4 OF SECTION 05, T33S-R06W,  
 HARPER COUNTY, KANSAS**

**METES AND BOUNDS DESCRIPTION (9.70 ACRE TRACT)**

PART OF THE NE1/4 OF SECTION 05, TOWNSHIP 33 SOUTH, RANGE 06 WEST, HARPER COUNTY, KANSAS, MORE PARTICULARLY DESCRIBED AS FOLLOWS:

COMMENCING AT THE NE CORNER OF SAID SECTION 05;  
 THENCE S 01°06'46" E ALONG THE EAST LINE OF SAID SECTION 05, A DISTANCE OF 1079.63 FEET;  
 THENCE S 88°53'14" W, A DISTANCE OF 34.96 FEET TO THE POINT OF BEGINNING;  
 THENCE S 00°00'18" E, A DISTANCE OF 650.03 FEET;  
 THENCE N 89°59'44" W, A DISTANCE OF 650.02 FEET;  
 THENCE N 00°00'03" E, A DISTANCE OF 649.97 FEET;  
 THENCE N 89°59'58" E, A DISTANCE OF 649.96 FEET TO THE POINT OF BEGINNING.

SAID TRACT CONTAINING 9.70 ACRES OF LAND AS SURVEYED.

**SURVEYOR'S CERTIFICATE:**

I, C. ED GRAY, KANSAS LICENSED PROFESSIONAL LAND SURVEYOR, NO. 1404, DO HEREBY CERTIFY THAT THIS PLAT REPRESENTS THE RESULTS OF A SURVEY MADE ON THE GROUND UNDER MY SUPERVISION.

12/5/2011

**GENERAL NOTES:**

THE TIES AND FOOTAGES SHOWN ON THIS PLAT ARE FROM LINES OF OCCUPATION FROM A SURVEY MADE ON THE GROUND AND / OR BEARING AND DISTANCES FROM THE GENERAL LAND OFFICE PLAT OF THE AREA SHOWN AND MAY NOT BE THE ACTUAL PROPERTY CORNERS. THIS PLAT DOES NOT REPRESENT A TRUE BOUNDARY SURVEY.

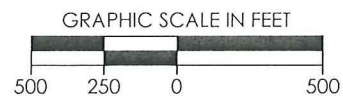

|          |   |                   |                   |
|----------|---|-------------------|-------------------|
| REVISION | <b>SandRidge</b>  |                   |                   |
|          | "ETHAN JOHN #2-05 SWD"<br>PART OF THE NE1/4 OF SECTION 05, T-33-S, R-06-W<br>PROPOSED DRILL SITE<br>HARPER COUNTY, KANSAS |                   |                   |
|          | SCALE: 1" = 500'  | DRAWN BY: S.ANDER | SHEET NO.: 1 OF 1 |
|          | PLOT DATE: 12-05-2011   |                   |                   |