

ADVANTAGE ELEVATIONS

OIL FIELD SURVEYORS

BOX 8604 - PRATT, KS 67124
(620) 672-6491

518118

INVOICE NO.

Ronald Hoagland
OPERATOR NO FARM

Barber COUNTY 21 S 22 T 14W LOCATION 1950 Sec 21

ELEVATION: 1910 Sec 22

▪ Ronald Hoagland
201 E. Sherlock St.
Lake City, KS 67071

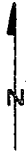

AUTHORIZED BY: _____

SCALE: 1" = 1000'

