

ATLAS OPERATING, LLC  
 GARDEN CITY LEASE  
 NW.1/4, SECTION 20, T22S, R33W  
 FINNEY COUNTY, KANSAS

*Truck*  
*Access*

GRAVEL ROAD

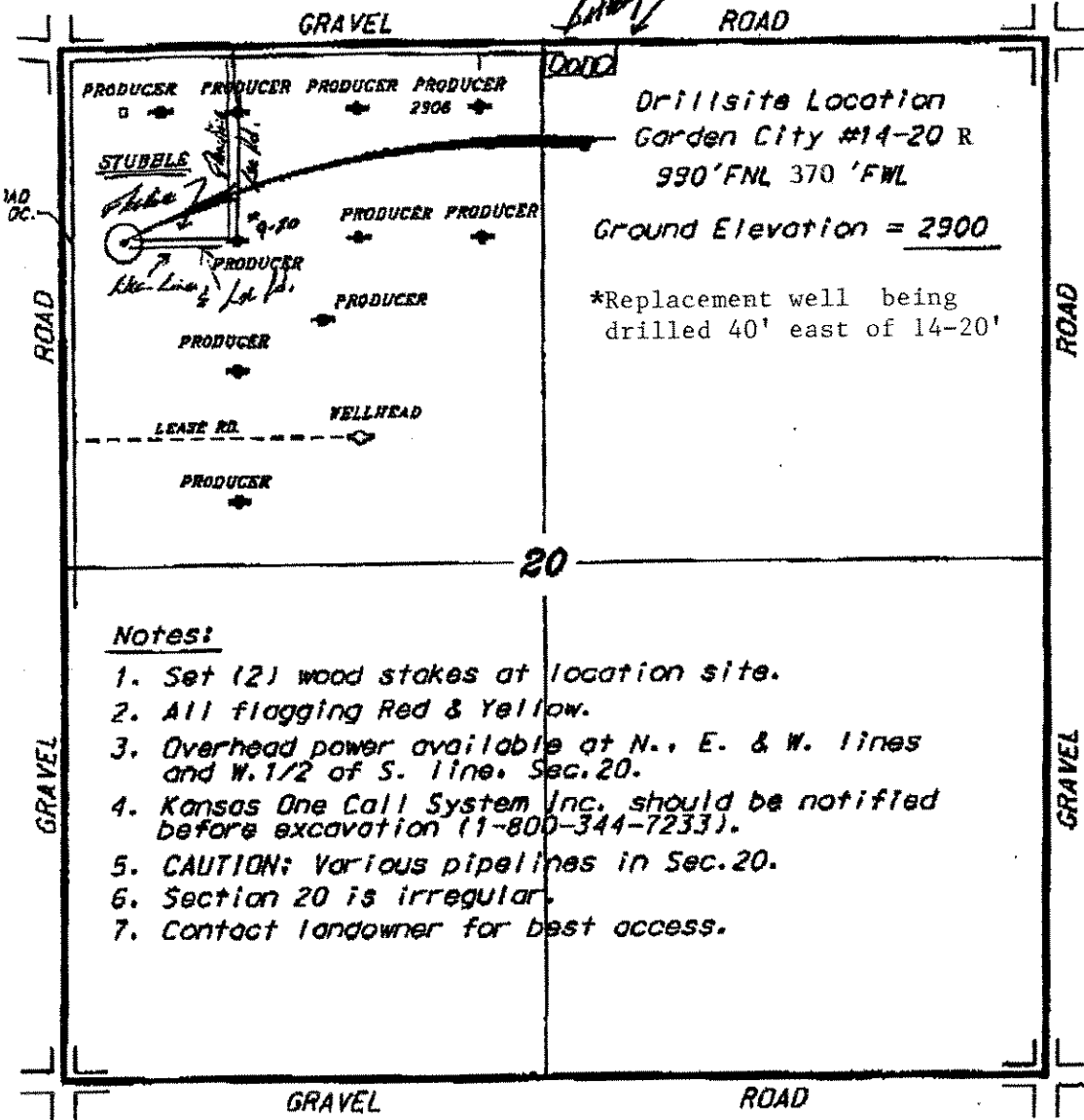

Drillsite Location  
 Garden City #14-20 R  
 990' FNL 370' FWL

Ground Elevation = 2900

\*Replacement well being drilled 40' east of 14-20'



Notes:

1. Set (2) wood stakes at location site.
2. All flagging Red & Yellow.
3. Overhead power available at N., E. & W. lines and W. 1/2 of S. line, Sec. 20.
4. Kansas One Call System Inc. should be notified before excavation (1-800-344-7233).
5. CAUTION: Various pipelines in Sec. 20.
6. Section 20 is irregular.
7. Contact landowner for best access.

GRAVEL

ROAD

