

Pro-Stake LLC
 Oil Field & Construction Site Staking
 P.O. Box 2324
 Garden City, Kansas 67846
 Office/Fax: (620) 276-6159
 Cell: (620) 272-1499

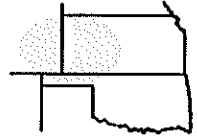

121911-n
 PLAT NO.

9759
 INVOICE NO.

Ritchie Exploration, Inc.

OPERATOR

#4 Arch

LEASE NAME

Ford County, KS

COUNTY

32

Sec.

28s

Twp.

23w

Rng.

2030' FNL - 335' FEL

LOCATION SPOT

SCALE: 1" = 1000'
 DATE STAKED: Dec. 16th, 2011
 MEASURED BY: Luke R.
 DRAWN BY: Luke R.
 AUTHORIZED BY: Justin C.



GR. ELEVATION: 2476.3'

Directions: From the center of Ford, KS at the intersection of Hwy 400 & E 9th St East – Now go 0.7 mile North on Hwy 400 – Now go 5.4 miles West on Ford Ensign Rd – Now go 5.1 mile South on 120 Rd to the NE corner of section 32-28s-23w – Now go 0.6 mile South on 120 Rd to ingress stake West into – Now go 0.1 mile West on lease rd to ingress stake North into – Now go approx. 990' North through crp – Now go approx. 170' North through irr. corn stubble into staked location.
Final ingress must be verified with land owner or Operator.

*This drawing does not constitute a monumented survey or a land survey plat.
 This drawing is for construction purposes only.*

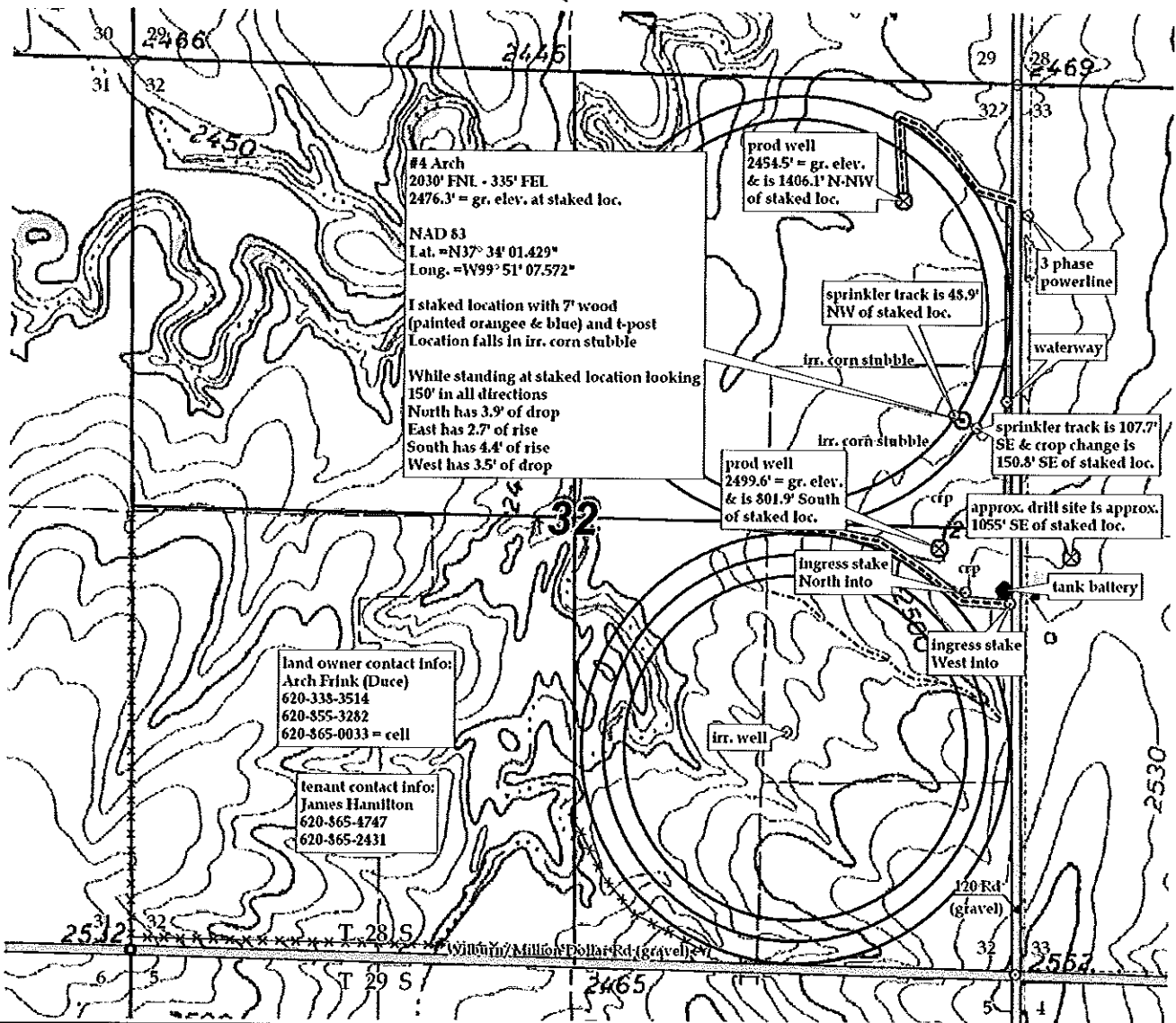

KANSAS SURFACE OWNER NOTIFICATION ACT

R 23 W

T
28
S

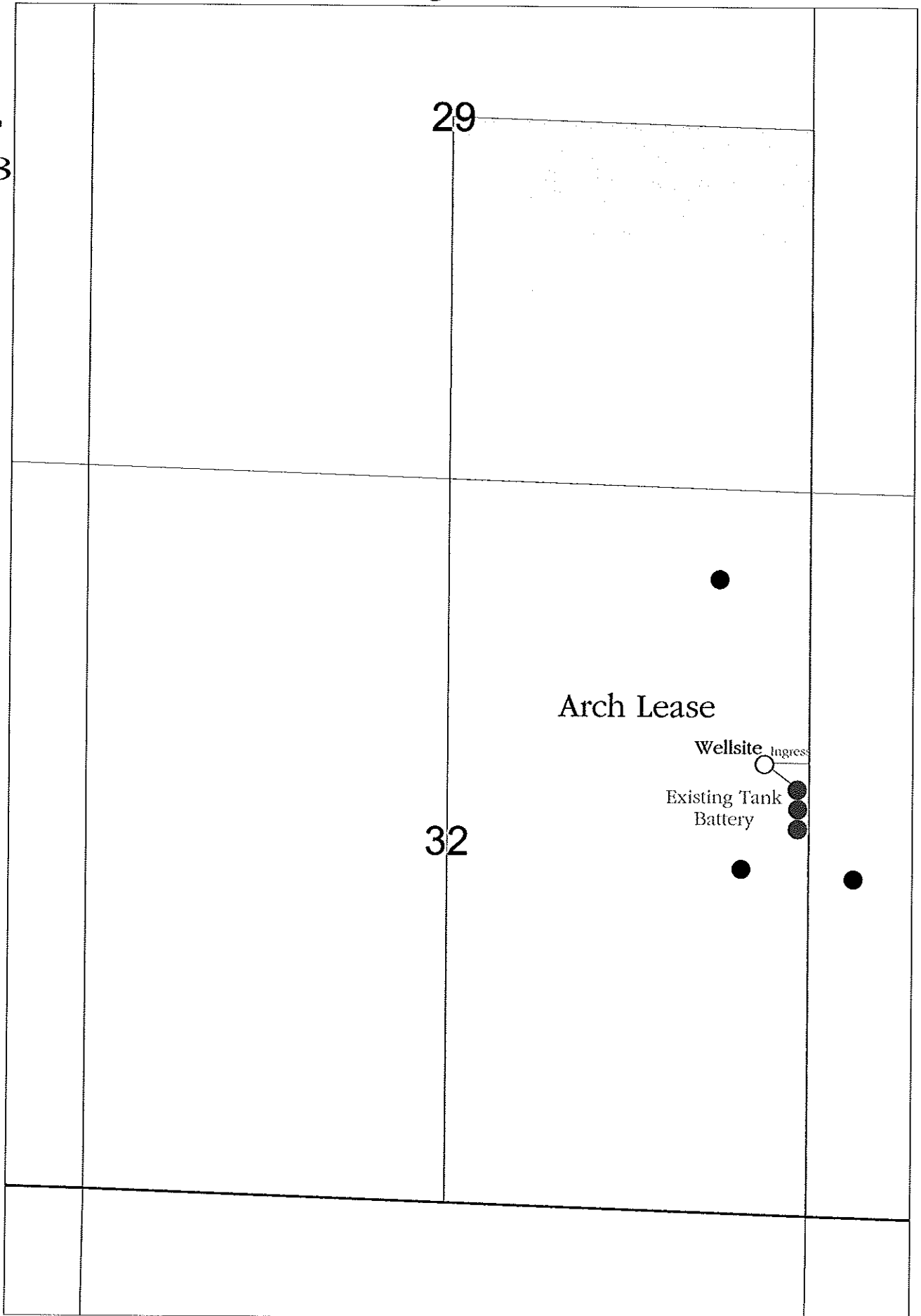

Ford County, Kansas

Scale = 1 : 12,000