

Pro-Stake LLC
 Oil Field & Construction Site Staking
 P.O. Box 2324
 Garden City, Kansas 67846
 Office/Fax: (620) 276-6159
 Cell: (620) 272-1499

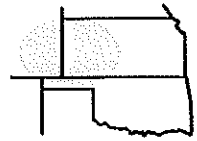

e123011-r
 PLAT NO.

9784
 INVOICE NO.

Ritchie Exploration Inc.

OPERATOR

#1 Wilkens 5B

LEASE NAME

Lane County, KS

COUNTY

5 17s 30w
 Sec. Twp. Rng.

2160' FNL - 1445' FWL

LOCATION SPOT

SCALE: 1" = 1000'
 DATE: Dec. 29th, 2011
 MEASURED BY: Luke R.
 DRAWN BY: Luke R.
 AUTHORIZED BY: Justin C.

N

GR. ELEVATION: **2881.2'**

Directions: From the SE side of Healy Ks at the intersection of Hwy 4 & Cottonwood St. North - Now go 2 miles West on Hwy 4 to the SE corner of section 5-17s-30w - Now go 0.8 mile West on Hwy 4 to ingress stake North into - Now go 0.4 mile North on lease rd to ingress stake North into - Now go approx. 1148' North through worked wheat stubble into staked location.
 Final ingress must be verified with land owner or Operator.

*This drawing does not constitute a monumented survey or a land survey plat.
 This drawing is for construction purposes only.*

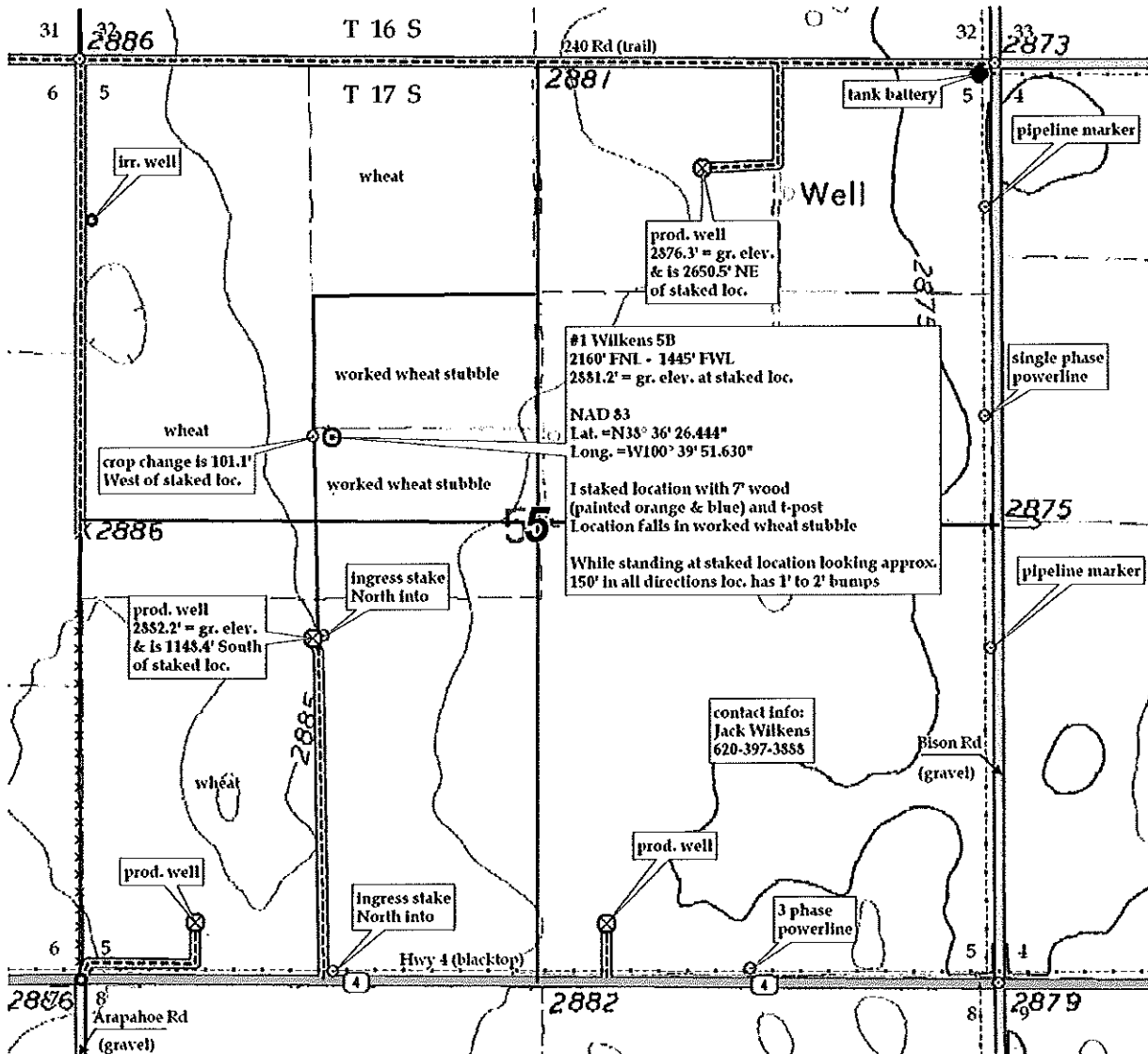

KANSAS SURFACE OWNER NOTIFICATION ACT

R 30 W

T
17
S

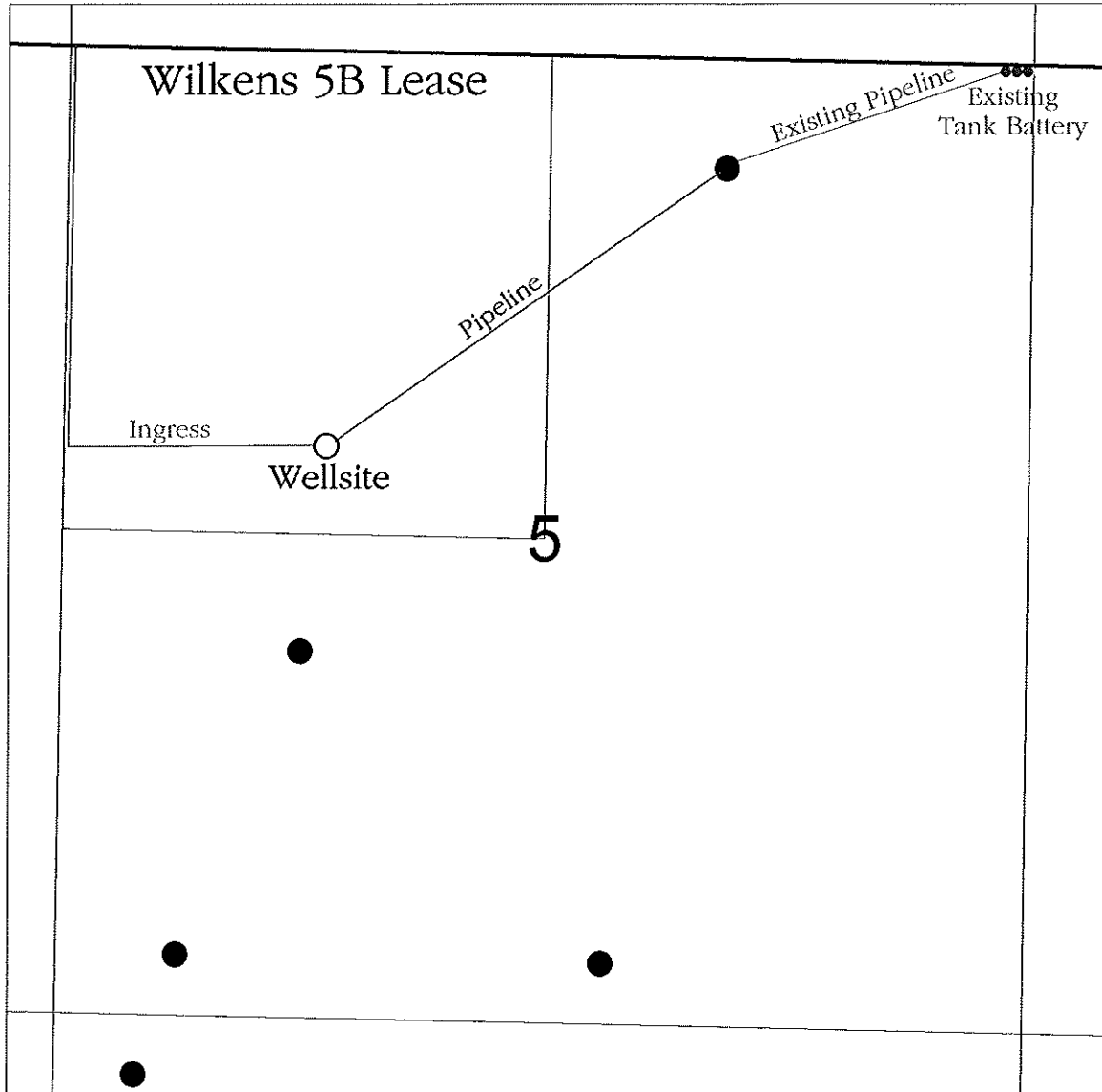

SCALE = 1 : 12,000

LANE COUNTY, KANSAS