



1072991

For KCC Use ONLY

API # 15 - _____

IN ALL CASES PLOT THE INTENDED WELL ON THE PLAT BELOW

In all cases, please fully complete this side of the form. Include items 1 through 5 at the bottom of this page.

Operator: _____

Lease: _____

Well Number: _____

Field: _____

Number of Acres attributable to well: _____

QTR/QTR/QTR/QTR of acreage: _____ - _____ - _____ - _____

Location of Well: County: _____

_____ feet from N / S Line of Section

_____ feet from E / W Line of Section

Sec. _____ Twp. _____ S. R. _____ E W

Is Section: Regular or Irregular

If Section is Irregular, locate well from nearest corner boundary.

Section corner used: NE NW SE SW

PLAT

Show location of the well. Show footage to the nearest lease or unit boundary line. Show the predicted locations of lease roads, tank batteries, pipelines and electrical lines, as required by the Kansas Surface Owner Notice Act (House Bill 2032). You may attach a separate plat if desired.

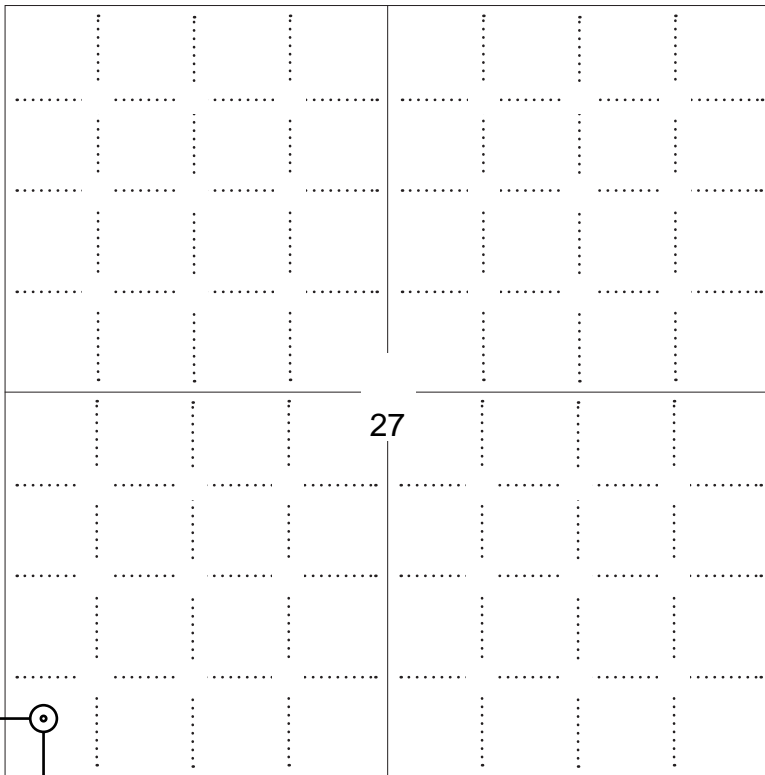

LEGEND

- Well Location
- Tank Battery Location
- Pipeline Location
- Electric Line Location
- Lease Road Location

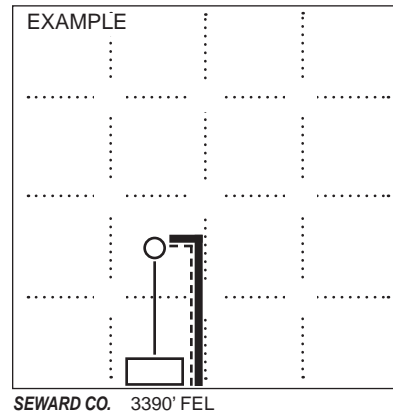

NOTE: In all cases locate the spot of the proposed drilling locaton.

406 ft.

In plotting the proposed location of the well, you must show:

1. The manner in which you are using the depicted plat by identifying section lines, i.e. 1 section, 1 section with 8 surrounding sections, 4 sections, etc.
2. The distance of the proposed drilling location from the south / north and east / west outside section lines.
3. The distance to the nearest lease or unit boundary line (in footage).
4. If proposed location is located within a prorated or spaced field a certificate of acreage attribution plat must be attached: (C0-7 for oil wells; CG-8 for gas wells).
5. The predicted locations of lease roads, tank batteries, pipelines, and electrical lines.



KANSAS CORPORATION COMMISSION 1072991
OIL & GAS CONSERVATION DIVISION

Form CDP-1
May 2010
Form must be Typed

APPLICATION FOR SURFACE PIT

Submit in Duplicate

Operator Name:		License Number:	
Operator Address:			
Contact Person:		Phone Number:	
Lease Name & Well No.:		Pit Location (QQQQ): ____ - ____ - ____ - ____	
Type of Pit: <input type="checkbox"/> Emergency Pit <input type="checkbox"/> Burn Pit <input type="checkbox"/> Settling Pit <input type="checkbox"/> Drilling Pit <input type="checkbox"/> Workover Pit <input type="checkbox"/> Haul-Off Pit <i>(If WP Supply API No. or Year Drilled)</i>		Pit is: <input type="checkbox"/> Proposed <input type="checkbox"/> Existing If Existing, date constructed: _____ Pit capacity: _____ (bbls)	
Is the pit located in a Sensitive Ground Water Area? <input type="checkbox"/> Yes <input type="checkbox"/> No		Chloride concentration: _____ mg/l <i>(For Emergency Pits and Settling Pits only)</i>	
Is the bottom below ground level? <input type="checkbox"/> Yes <input type="checkbox"/> No		Artificial Liner? <input type="checkbox"/> Yes <input type="checkbox"/> No	
How is the pit lined if a plastic liner is not used?			
Pit dimensions (all but working pits): _____ Length (feet) _____ Width (feet) <input type="checkbox"/> N/A: Steel Pits Depth from ground level to deepest point: _____ (feet) <input type="checkbox"/> No Pit			
If the pit is lined give a brief description of the liner material, thickness and installation procedure.		Describe procedures for periodic maintenance and determining liner integrity, including any special monitoring.	
Distance to nearest water well within one-mile of pit: _____ feet Depth of water well _____ feet		Depth to shallowest fresh water _____ feet. Source of information: <input type="checkbox"/> measured <input type="checkbox"/> well owner <input type="checkbox"/> electric log <input type="checkbox"/> KDWR	
Emergency, Settling and Burn Pits ONLY: Producing Formation: _____ Number of producing wells on lease: _____ Barrels of fluid produced daily: _____ Does the slope from the tank battery allow all spilled fluids to flow into the pit? <input type="checkbox"/> Yes <input type="checkbox"/> No		Drilling, Workover and Haul-Off Pits ONLY: Type of material utilized in drilling/workover: _____ Number of working pits to be utilized: _____ Abandonment procedure: _____ _____ Drill pits must be closed within 365 days of spud date.	
<p>Submitted Electronically</p>			

KCC OFFICE USE ONLY

Liner Steel Pit RFAC RFAS

Date Received: _____ Permit Number: _____ Permit Date: _____ Lease Inspection: Yes No



CERTIFICATION OF COMPLIANCE WITH THE KANSAS SURFACE OWNER NOTIFICATION ACT

This form must be submitted with all Forms C-1 (Notice of Intent to Drill); CB-1 (Cathodic Protection Borehole Intent); T-1 (Request for Change of Operator Transfer of Injection or Surface Pit Permit); and CP-1 (Well Plugging Application). Any such form submitted without an accompanying Form KSONA-1 will be returned.

Select the corresponding form being filed: C-1 (Intent) CB-1 (Cathodic Protection Borehole Intent) T-1 (Transfer) CP-1 (Plugging Application)

OPERATOR: License # _____
Name: _____
Address 1: _____
Address 2: _____
City: _____ State: _____ Zip: _____ + _____
Contact Person: _____
Phone: (_____) _____ Fax: (_____) _____
Email Address: _____

Well Location:
____ - ____ - ____ - ____ Sec. ____ Twp. ____ S. R. ____ East West
County: _____
Lease Name: _____ Well #: _____

If filing a Form T-1 for multiple wells on a lease, enter the legal description of the lease below:

Surface Owner Information:

Name: _____
Address 1: _____
Address 2: _____
City: _____ State: _____ Zip: _____ + _____

When filing a Form T-1 involving multiple surface owners, attach an additional sheet listing all of the information to the left for each surface owner. Surface owner information can be found in the records of the register of deeds for the county, and in the real estate property tax records of the county treasurer.

If this form is being submitted with a Form C-1 (Intent) or CB-1 (Cathodic Protection Borehole Intent), you must supply the surface owners and the KCC with a plat showing the predicted locations of lease roads, tank batteries, pipelines, and electrical lines. The locations shown on the plat are preliminary non-binding estimates. The locations may be entered on the Form C-1 plat, Form CB-1 plat, or a separate plat may be submitted.

Select one of the following:

- I certify that, pursuant to the Kansas Surface Owner Notice Act (House Bill 2032), I have provided the following to the surface owner(s) of the land upon which the subject well is or will be located: 1) a copy of the Form C-1, Form CB-1, Form T-1, or Form CP-1 that I am filing in connection with this form; 2) if the form being filed is a Form C-1 or Form CB-1, the plat(s) required by this form; and 3) my operator name, address, phone number, fax, and email address.
- I have not provided this information to the surface owner(s). I acknowledge that, because I have not provided this information, the KCC will be required to send this information to the surface owner(s). To mitigate the additional cost of the KCC performing this task, I acknowledge that I am being charged a \$30.00 handling fee, payable to the KCC, which is enclosed with this form.

If choosing the second option, submit payment of the \$30.00 handling fee with this form. If the fee is not received with this form, the KSONA-1 form and the associated Form C-1, Form CB-1, Form T-1, or Form CP-1 will be returned.

I Submitted Electronically

I



Crafton Tull
 SURVEYING

T 33 S - R 17 W

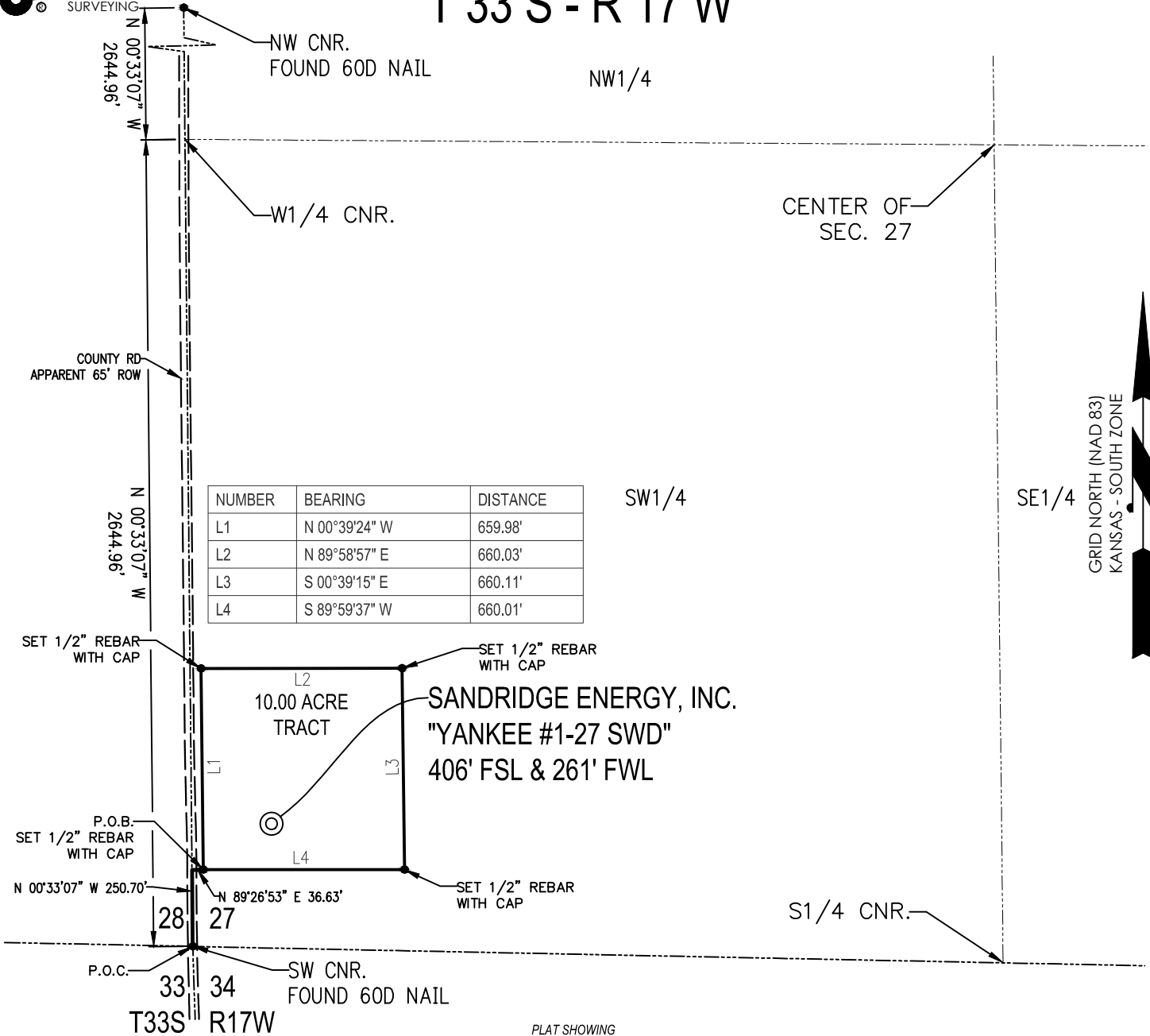

PLAT SHOWING
**10.00 ACRE TRACT OF LAND IN THE
 SW1/4 OF SECTION 27, T33S-R17W,
 COMANCHE COUNTY, KANSAS**

METES AND BOUNDS DESCRIPTION (10.00 ACRE TRACT)

PART OF THE SW1/4 OF SECTION 27, TOWNSHIP 33 SOUTH, RANGE 17 WEST, COMANCHE COUNTY, KANSAS,
 MORE PARTICULARLY DESCRIBED AS FOLLOWS:

COMMENCING AT THE SW CORNER OF SAID SECTION 27;
 THENCE N 00°33'07" W ALONG THE WEST LINE OF SAID SECTION 27, A DISTANCE OF 250.70 FEET;
 THENCE N 89°26'53" E, A DISTANCE OF 36.63 FEET TO THE POINT OF BEGINNING;
 THENCE N 00°39'24" W, A DISTANCE OF 659.98 FEET;
 THENCE N 89°58'57" E, A DISTANCE OF 660.03 FEET;
 THENCE S 00°39'15" E, A DISTANCE OF 660.11 FEET;
 THENCE S 89°59'37" W, A DISTANCE OF 660.01 FEET TO THE POINT OF BEGINNING.

SAID TRACT CONTAINING 10.00 ACRES MORE OR LESS OF LAND AS SURVEYED.

THE COORDINATES ARE BASED ON NAD83 STATE PLANE COORDINATE SYSTEM AS PROCESSED BY OPUS USING THESE STATIONS: DK6487 ICT1 WICHITA ICT1 CORS ARP, DK6489 ICT2 WICHITA ICT2 CORS ARP, & AF9518 LMNO LAMONT CORS ARP ON THE DATE OF 01-05-2012

SURVEYOR'S CERTIFICATE:

I, C. ED GRAY, KANSAS LICENSED PROFESSIONAL LAND SURVEYOR, NO. 1404, DO HEREBY CERTIFY THAT THIS PLAT REPRESENTS THE RESULTS OF A SURVEY MADE ON THE GROUND UNDER MY SUPERVISION.

1/19/2012

GENERAL NOTES:

THE TIES AND FOOTAGES SHOWN ON THIS PLAT ARE FROM LINES OF OCCUPATION FROM A SURVEY MADE ON THE GROUND AND / OR BEARING AND DISTANCES FROM THE GENERAL LAND OFFICE PLAT OF THE AREA SHOWN AND MAY NOT BE THE ACTUAL PROPERTY CORNERS. THIS PLAT **DOES NOT** REPRESENT A TRUE BOUNDARY SURVEY.

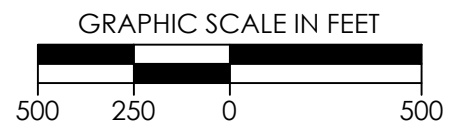

REVISION	SandRidge		
	"YANKEE #1-27 SWD" PART OF THE SW1/4 OF SECTION 27, T-33-S, R-17-W PROPOSED DRILL SITE COMANCHE COUNTY, KANSAS		
	SCALE: 1" = 500'	DRAWN BY: S.ANDER	SHEET NO.: 1 OF 1
	PLOT DATE: 01-19-2012		



Crafton Tull
 SURVEYING

COMANCHE COUNTY, KANSAS
 406' FSL- 261' FWL SECTION 27 TOWNSHIP 33S RANGE 17W 6TH P.M.

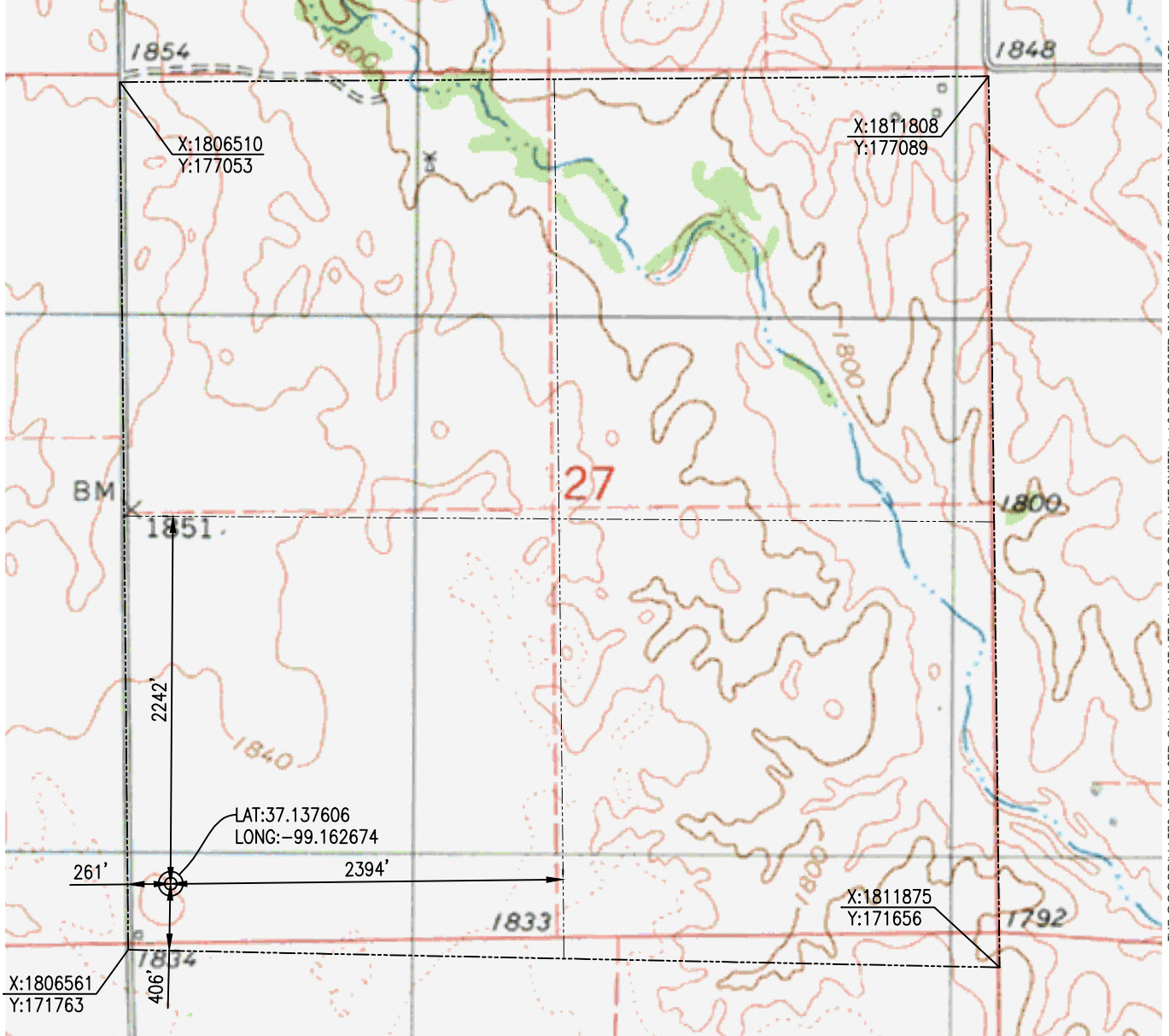

THE COORDINATES ARE BASED ON NAD83 STATE PLANE COORDINATE SYSTEM AS PROCESSED BY OPUS USING THESE STATIONS: DK6487 ICT1 WICHITA ICT1 CORS ARP. DK6489 ICT2 WICHITA ICT2 CORS ARP. & AF9518 LMNO LAMONT CORS ARP

OPERATOR: SANDRIDGE ENERGY, INC.

WELL NO: #1-27 SWD

ELEVATION:
 1838' GR. AT STAKE

LEASE NAME: YANKEE

TOPOGRAPHIC & VEGETATION: LOCATION FELL IN A FIELD

GOOD DRILL SITE: YES

REFERENCE STAKES OR ALTERNATE LOCATION
 STAKES SET: NONE

BEST ACCESSIBILITY TO LOCATION: WEST LINE

DISTANCE & DIRECTION
 FROM HWY JCT OR TOWN: FROM THE JCT. OF US-160/US-183/S CENTRAL AVE & E 4TH ST,
 (COLDWATER, KS), TRAVEL SOUTH ON US-160/US-183 FOR ±3.0 MILES, TURN LEFT (EAST) & TRAVEL
 ±9.0 MILES, TURN RIGHT (SOUTH) & TRAVEL ±6.0 MILES TO THE SW CORNER OF S27, T33S-R17W.

(THE FOLLOWING INFORMATION WAS GATHERED USING A GPS RECEIVER ACCURACY ±2-3 METERS)	GPS DATUM: NAD-27	STATE PLANE COORDINATES:
	LAT: 37.137606	ZONE: KS-SOUTH
	LONG: -99.162674	X: 1806818.575
		Y: 172164.322

SURVEYOR'S CERTIFICATE: DATE STAKED: 01-05-2012

I, C. ED GRAY, KANSAS LICENSED PROFESSIONAL LAND SURVEYOR, NO. 1404, DO HEREBY CERTIFY THAT THIS PLAT REPRESENTS THE RESULTS OF A SURVEY MADE ON THE GROUND UNDER MY SUPERVISION.

GENERAL NOTES:

THE TIES AND FOOTAGES SHOWN ON THIS PLAT ARE FROM LINES OF OCCUPATION FROM A SURVEY MADE ON THE GROUND AND / OR BEARING AND DISTANCES FROM THE GENERAL LAND OFFICE PLAT OF THE AREA SHOWN AND MAY NOT BE THE ACTUAL PROPERTY CORNERS. THIS PLAT DOES NOT REPRESENT A TRUE BOUNDARY SURVEY.

DISTANCES SHOWN IN (PARENTHESIS) ARE CALCULATED BASED UPON THE QUARTER SECTION BEING 2640 FEET, THOSE SHOWN IN [BRACKETS] ARE BASED ON GLO (GENERAL LAND OFFICE) DISTANCES AND HAVE NOT BEEN MEASURED.



1/19/2012

GRAPHIC SCALE IN FEET



REVISION			
	"YANKEE #1-27 SWD" PART OF THE SW 1/4 OF SECTION 27, T-33-S, R-17-W PROPOSED DRILL SITE COMANCHE COUNTY, KANSAS		
	SCALE: 1" = 1000'	DRAWN BY: S.ANDER	SHEET NO.: 1 OF 3
	PLOT DATE: 01-19-2012		



Crafton Tull
 SURVEYING

COMANCHE COUNTY, KANSAS
 406' FSL- 261' FWL SECTION 27 TOWNSHIP 33S RANGE 17W 6TH P.M.

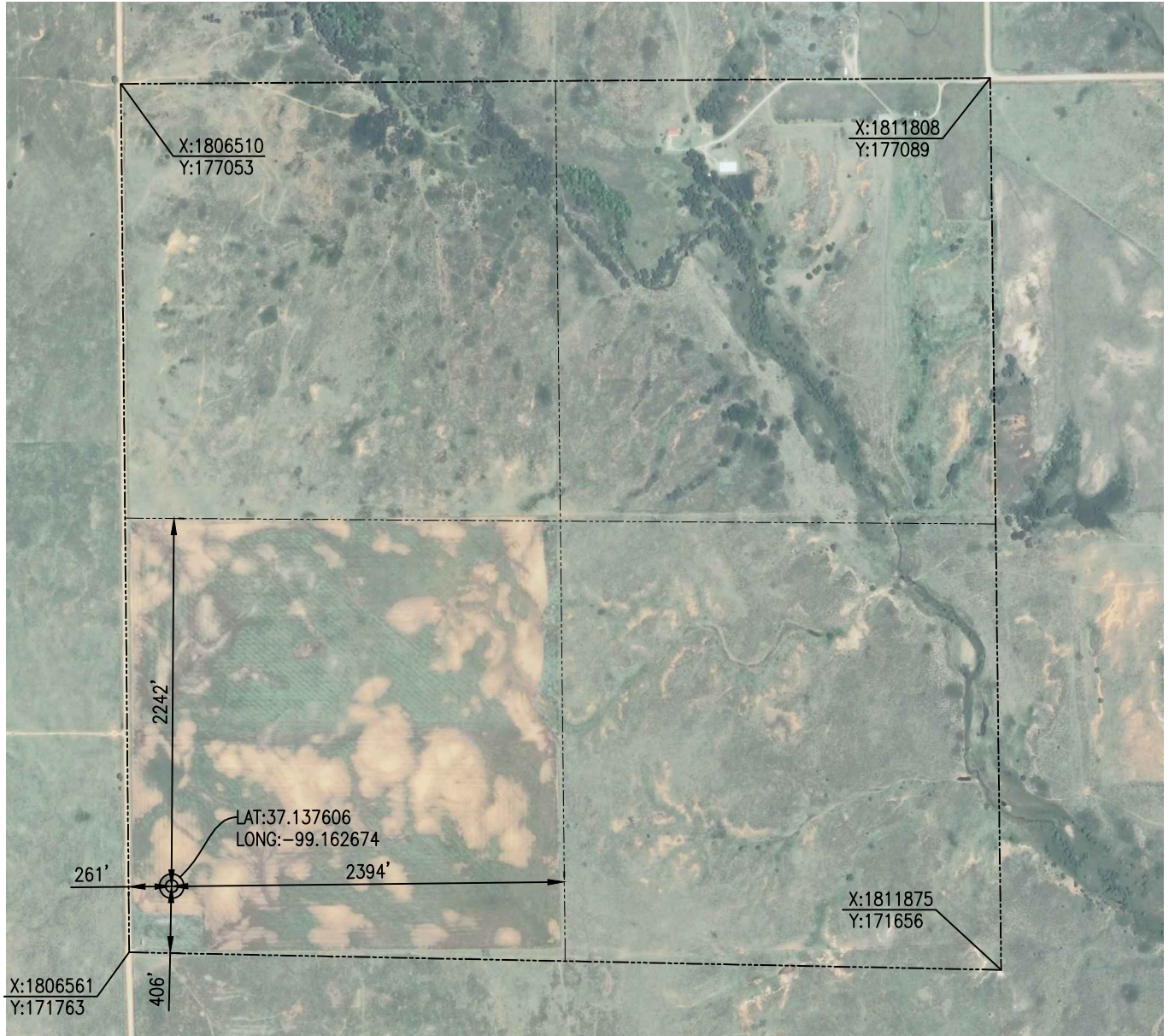

THE COORDINATES ARE BASED ON NAD83 STATE PLANE COORDINATE SYSTEM AS PROCESSED BY OPUS USING THESE STATIONS: DK6487 ICT1 WICHITA ICT1 CORRS ARP. DK6489 ICT2 WICHITA ICT2 CORRS ARP. & AF9518 LMNO LAMONT CORRS ARP

OPERATOR: SANDRIDGE ENERGY, INC.

WELL NO: #1-27 SWD

ELEVATION:
 1838' GR. AT STAKE

LEASE NAME: YANKEE

TOPOGRAPHIC & VEGETATION: LOCATION FELL IN A FIELD

GOOD DRILL SITE: YES

REFERENCE STAKES OR ALTERNATE LOCATION
 STAKES SET: NONE

BEST ACCESSIBILITY TO LOCATION: WEST LINE

DISTANCES SHOWN IN (PARENTHESIS) ARE CALCULATED BASED UPON THE QUARTER SECTION BEING 2640 FEET, THOSE SHOWN IN [BRACKETS] ARE BASED ON GLO (GENERAL LAND OFFICE) DISTANCES AND HAVE NOT BEEN MEASURED.

DISTANCE & DIRECTION

FROM HWY JCT OR TOWN: FROM THE JCT. OF US-160/US-183/S CENTRAL AVE & E 4TH ST, (COLDWATER, KS), TRAVEL SOUTH ON US-160/US-183 FOR ±3.0 MILES, TURN LEFT (EAST) & TRAVEL ±9.0 MILES, TURN RIGHT (SOUTH) & TRAVEL ±6.0 MILES TO THE SW CORNER OF S27, T33S-R17W.

(THE FOLLOWING INFORMATION WAS GATHERED USING A GPS RECEIVER ACCURACY ±2-3 METERS)

GPS DATUM: NAD-27
 LAT: 37.137606
 LONG: -99.162674

STATE PLANE COORDINATES:
 ZONE: KS-SOUTH
 X: 1806818.575
 Y: 172164.322

SURVEYOR'S CERTIFICATE:

DATE STAKED: 01-05-2012

I, C. ED GRAY, KANSAS LICENSED PROFESSIONAL LAND SURVEYOR, NO. 1404, DO HEREBY CERTIFY THAT THIS PLAT REPRESENTS THE RESULTS OF A SURVEY MADE ON THE GROUND UNDER MY SUPERVISION.

GENERAL NOTES:

THE TIES AND FOOTAGES SHOWN ON THIS PLAT ARE FROM LINES OF OCCUPATION FROM A SURVEY MADE ON THE GROUND AND / OR BEARING AND DISTANCES FROM THE GENERAL LAND OFFICE PLAT OF THE AREA SHOWN AND MAY NOT BE THE ACTUAL PROPERTY CORNERS. THIS PLAT DOES NOT REPRESENT A TRUE BOUNDARY SURVEY.



1/19/2012

GRAPHIC SCALE IN FEET



REVISION	SandRidge		
	"YANKEE #1-27 SWD" PART OF THE SW 1/4 OF SECTION 27, T-33-S, R-17-W PROPOSED DRILL SITE COMANCHE COUNTY, KANSAS		
	SCALE: 1" = 1000'	DRAWN BY: S.ANDER	SHEET NO.: 2 OF 3
	PLOT DATE: 01-19-2012		



Crafton Tull
 SURVEYING

VICINITY MAP

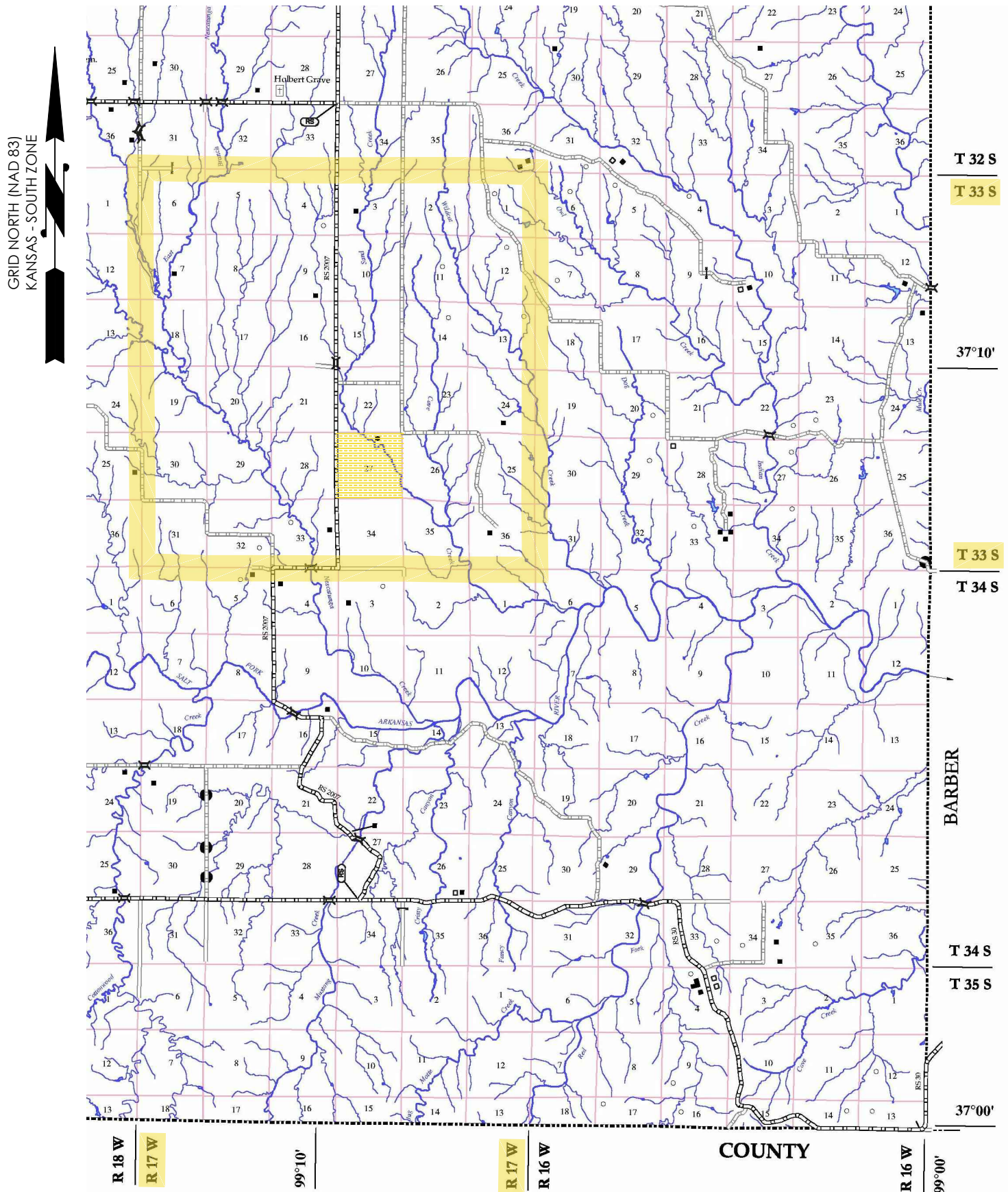

SEC. 27 TWP. 33S RNG. 17W

COUNTY: COMANCHE STATE: KS

OPERATOR: SANDRIDGE ENERGY, INC.

GRAPHIC SCALE IN MILES

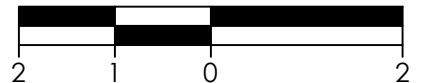

REVISION	SandRidge		
	"YANKEE #1-27 SWD" PART OF THE SW1/4 OF SECTION 27, T-33-S, R-17-W PROPOSED DRILL SITE COMANCHE COUNTY, KANSAS		
	SCALE: 1/2" = 1 MILE	DRAWN BY: S.ANDER	SHEET NO.: 3 OF 3
	PLOT DATE: 01-19-2012		



Proposed

Field Beals Field Area
 County Comanche
 State Kansas
 Well **Yankee 1-27 SWD**
 Location SEC 27, TWP 33S, RGE 17W
 KB 1,858
 GL 1,838

Wellbore Schematic

Current	<input type="checkbox"/>
Proposed	<input checked="" type="checkbox"/>

_____ API NO. _____

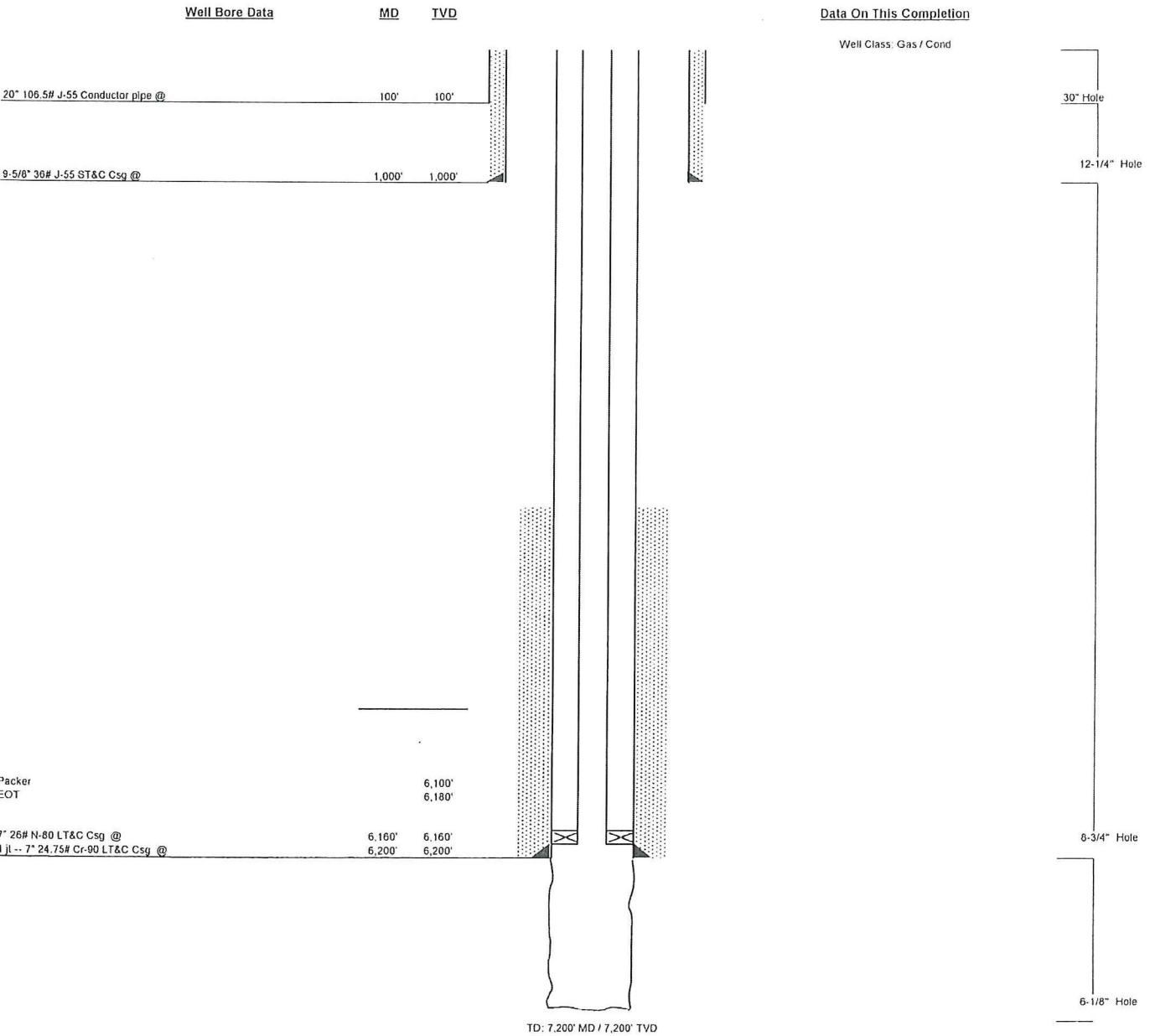



Crafton Tull
 SURVEYING

COMANCHE COUNTY, KANSAS

T 33 S - R 17 W

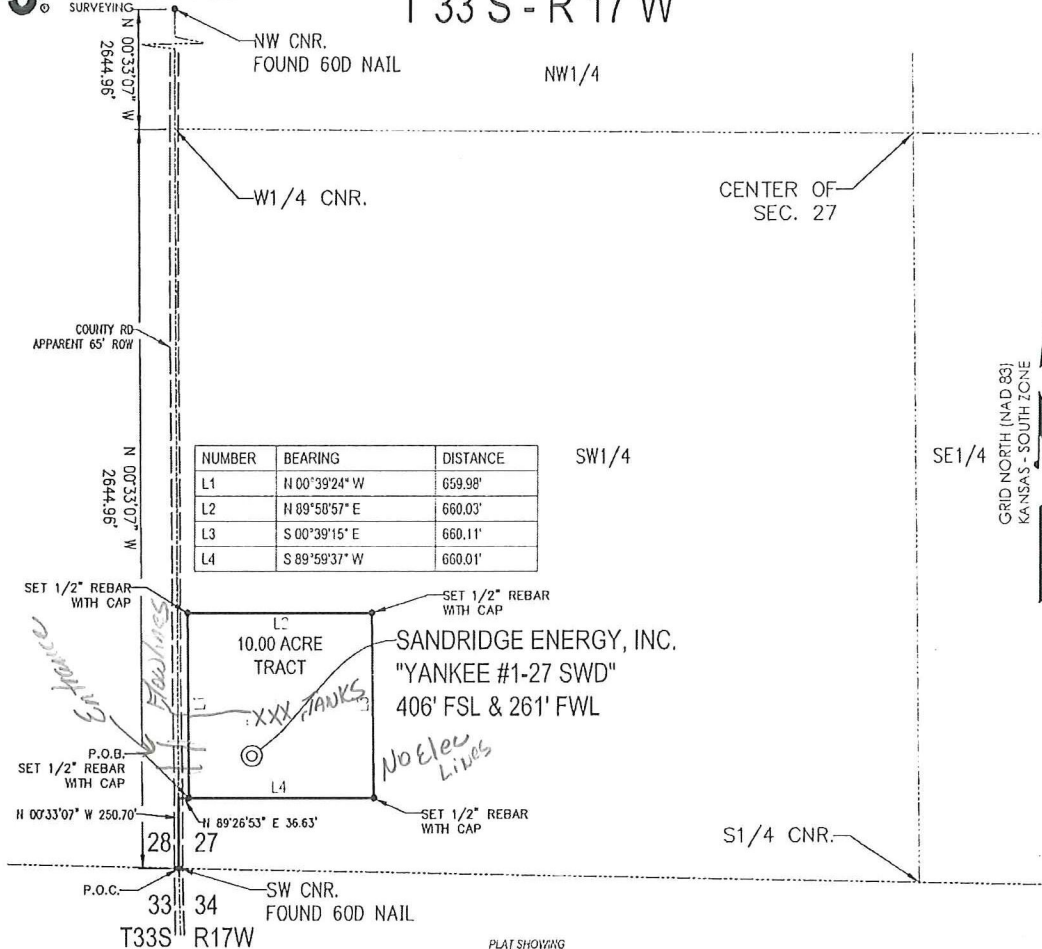

PLAT SHOWING
 10.00 ACRE TRACT OF LAND IN THE
 SW 1/4 OF SECTION 27, T33S-R17W,
 COMANCHE COUNTY, KANSAS

METES AND BOUNDS DESCRIPTION (10.00 ACRE TRACT)

PART OF THE SW 1/4 OF SECTION 27, TOWNSHIP 33 SOUTH, RANGE 17 WEST, COMANCHE COUNTY, KANSAS,
 MORE PARTICULARLY DESCRIBED AS FOLLOWS:

COMMENCING AT THE SW CORNER OF SAID SECTION 27;
 THENCE N 00°33'07" W ALONG THE WEST LINE OF SAID SECTION 27, A DISTANCE OF 250.70 FEET;
 THENCE N 89°26'53" E, A DISTANCE OF 36.63 FEET TO THE POINT OF BEGINNING;
 THENCE N 00°39'24" W, A DISTANCE OF 659.98 FEET;
 THENCE N 89°58'57" E, A DISTANCE OF 660.03 FEET;
 THENCE S 00°39'15" E, A DISTANCE OF 660.11 FEET;
 THENCE S 89°59'37" W, A DISTANCE OF 660.01 FEET TO THE POINT OF BEGINNING.

SAID TRACT CONTAINING 10.00 ACRES MORE OR LESS OF LAND AS SURVEYED.

THE COORDINATES ARE BASED ON NAD83 STATE PLANE COORDINATE SYSTEM AS PROCESSED BY OPUS USING THESE STATIONS: DK6487 ICT1 WICHITA ICT1 CORS ARP, DK6489 ICT2 WICHITA ICT2 CORS ARP, & AF9518 LMNO LAMONT CORS ARP ON THE DATE OF 01-05-2012

SURVEYOR'S CERTIFICATE:

I, C. ED GRAY, KANSAS LICENSED PROFESSIONAL LAND SURVEYOR, NO. 1404, DO HEREBY CERTIFY THAT THIS PLAT REPRESENTS THE RESULTS OF A SURVEY MADE ON THE GROUND UNDER MY SUPERVISION.

1/19/2012

GENERAL NOTES:

THE TIES AND FOOTAGES SHOWN ON THIS PLAT ARE FROM LINES OF OCCUPATION FROM A SURVEY MADE ON THE GROUND AND / OR BEARING AND DISTANCES FROM THE GENERAL LAND OFFICE PLAT OF THE AREA SHOWN AND MAY NOT BE THE ACTUAL PROPERTY CORNERS. THIS PLAT DOES NOT REPRESENT A TRUE BOUNDARY SURVEY.

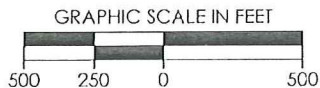
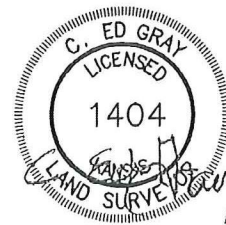

REVISION	SandRidge		
	"YANKEE #1-27 SWD" PART OF THE SW 1/4 OF SECTION 27, T-33-S, R-17-W PROPOSED DRILL SITE COMANCHE COUNTY, KANSAS		
	SCALE: 1" = 500'	DRAWN BY: S.ANDER	SHEET NO.: 1 OF 1
	PLOT DATE: 01-19-2012		

SPECIAL WARRANTY DEED

STATE OF KANSAS §
COUNTY OF COMANCHE §

THIS DEED, made this 2 day of February, 2012, between Roger K. Dunn and Karela J. Dunn, husband and wife, joint tenants, whose address is 925 Road 12, Coldwater, Kansas, of Comanche County, in the State of Kansas. parties of the first part, hereinafter called "Grantors" and SandRidge Exploration and Production, LLC, a Delaware limited liability company, whose address is 123 Robert S. Kerr Ave., Oklahoma City, Oklahoma 73102, party of the second part, hereinafter called "Grantee".

WITNESSETH: That in consideration of the sum of Ten and No/100 Dollars (\$10.00) and other good and valuable consideration, receipt and sufficiency of which is hereby acknowledged, said Grantors do, by these presents, grant, bargain, sell and convey unto said Grantee, its successors and assigns, all of the following described real estate less and except the oil, gas and other minerals, situated in the County of Comanche, State of Kansas, to-wit:

A 10.00 acre tract of land in the Southwest Quarter (SW/4) of Section 27, Township 33 South, Range 17 West, further described by metes and bounds as follows: Commencing at the SW Corner of said Section 27; Thence North 00°33'07" West along the West Line of said Section 27, a distance of 250.70 feet; Thence 89°26'53" East, a distance of 36.63 feet to the Point of Beginning; Thence North 00°39'24" West, a distance of 659.98 feet; Thence North 89°58'57" East, as distance of 660.03 feet; Thence South 00°39'15" East, a distance of 660.11 feet; Thence South 89°59'37" West, a distance of 660.01 feet to the Point of Beginning; less and except the oil, gas and other mineral (the "Subject Lands").

- See Exhibit "A" attached hereto and made apart hereof for a survey -

TO HAVE AND TO HOLD THE SAME, together with all and singular the tenements, hereditaments and appurtenances thereto belonging or in any wise appertaining forever.

And said Grantors, their heirs, executors and administrators, do hereby specially warrant to and with said Grantee, at the delivery of these presents that they are lawfully seized in their own right of an indefeasible estate in the above granted and described premises, with the appurtenances; that the same are free, clear, and discharged and unencumbered of and from all former and other grants, titles, charges, estates, judgments, taxes, assessments and encumbrances, of whatsoever nature and kind by, through and under Grantors, but not otherwise, EXCEPT: Easements and building restrictions of record and special assessments not yet due. All real property herein conveyed is done so on an "as is" "where is" condition, except as to title. With respect to personalty, GRANTORS EXPRESSLY DISCLAIM AND NEGATE (i) ANY IMPLIED OR EXPRESS WARRANTIES OF MERCHANTABILITY, (ii) ANY IMPLIED OR EXPRESS WARRANTIES OF FITNESS FOR A PARTICULAR PURPOSE, AND (iii) ANY AND ALL OTHER WARRANTIES, EXPRESS OR IMPLIED, OF ANY NATURE WHATSOEVER.

Grantors herein grant and transfer to Grantee, its successors and assigns, to the extent granted above and which is so transferable, the benefits of the right to enforce the covenants and warranties, if any, which Grantors are entitled to enforce with respect to Grantors' predecessors in title to the conveyed premises.

Once the Grantee has completed its operations upon said property and is no longer using the subject property for its intended purpose, Grantee shall return the subject property to its original condition as nearly as practical and file a conveyance of record returning said property back to Grantor or the current surface owner of record.

IN WITNESS WHEREOF, the said Grantors, have hereunto set their hands the day and year above written.

GRANTORS:

Roger K. Dunn

Roger K. Dunn

Karela J. Dunn

Karela J. Dunn

ACKNOWLEDGEMENT

STATE OF KANSAS §
 §
COUNTY OF COMANCHE §

BEFORE ME, the undersigned, a Notary Public, in and for said County and State, on this 3 day of February, 2012, personally appeared between Roger K. Dunn and Karela J. Dunn, husband and wife, joint tenants, to me known to be the identical persons who executed the within and foregoing instrument, and acknowledged to me that they executed the same as their free and voluntary act and deed for the uses and purposes therein set forth.

IN WITNESS WHEREOF, I hereunto set my official signature and affixed my notarial seal the day and year last above written.



Maxine Ellis
Notary Public

My Commission Expires: 4-29-15

February 09, 2012

John-Mark Beaver
SandRidge Exploration and Production LLC
123 ROBERT S. KERR AVE
OKLAHOMA CITY, OK 73102-6406

Re: Drilling Pit Application
Yankee SWD 1-27
SW/4 Sec.27-33S-17W
Comanche County, Kansas

Dear John-Mark Beaver:

District staff has inspected the location and has determined that an unsealed condition will present a pollution threat to water resources.

District staff has recommended that the reserve pit be lined. If a plastic liner is to be used it must have a minimum thickness of 20 mil. Integrity of the liner must be maintained at all times.

If production casing is set all completion fluids shall be removed from the working pits daily. NO completion fluids or non-exempt wastes shall be placed in the reserve pit.

The free fluids in the reserve pit should be removed as soon as practical after drilling operations have ceased. The fluids should be taken to an authorized disposal well. Please call the District Office at (620) 225-8888 when the fluids have been removed. Please file form CDP-5 (August 2008), Exploration and Production Waste Transfer, through KOLAR within 30 days of fluid removal.

A copy of this letter should be posted in the doghouse along with the approved Intent to Drill. If you have any questions or concerns please feel free to contact the District Office at (620) 225-8888.