

For KCC Use:
Effective Date: _____
District # _____
SGA? Yes No

NOTICE OF INTENT TO DRILL

Must be approved by KCC five (5) days prior to commencing well

Form KSONA-1, Certification of Compliance with the Kansas Surface Owner Notification Act, MUST be submitted with this form.

Expected Spud Date: _____
month day year

OPERATOR: License# _____
Name: _____
Address 1: _____
Address 2: _____
City: _____ State: _____ Zip: _____ + _____
Contact Person: _____
Phone: _____

CONTRACTOR: License# _____
Name: _____

Well Drilled For: Oil Gas Seismic ; _____ # of Holes Other: _____
Well Class: Enh Rec Storage Disposal Infield Pool Ext. Wildcat Other _____
Type Equipment: Mud Rotary Air Rotary Cable

If OWWO: old well information as follows:
Operator: _____
Well Name: _____
Original Completion Date: _____ Original Total Depth: _____

Directional, Deviated or Horizontal wellbore? Yes No
If Yes, true vertical depth: _____
Bottom Hole Location: _____
KCC DKT #: _____

Spot Description: _____
_____ - _____ - _____ Sec. _____ Twp. _____ S. R. _____ E W
(Q/Q/Q/Q) _____ feet from N / S Line of Section
_____ feet from E / W Line of Section
Is SECTION: Regular Irregular?

(Note: Locate well on the Section Plat on reverse side)

County: _____
Lease Name: _____ Well #: _____
Field Name: _____
Is this a Prorated / Spaced Field? Yes No
Target Formation(s): _____
Nearest Lease or unit boundary line (in footage): _____
Ground Surface Elevation: _____ feet MSL
Water well within one-quarter mile: Yes No
Public water supply well within one mile: Yes No
Depth to bottom of fresh water: _____
Depth to bottom of usable water: _____
Surface Pipe by Alternate: I II
Length of Surface Pipe Planned to be set: _____
Length of Conductor Pipe (if any): _____
Projected Total Depth: _____
Formation at Total Depth: _____
Water Source for Drilling Operations:
 Well Farm Pond Other: _____
DWR Permit #: _____
(Note: Apply for Permit with DWR)
Will Cores be taken? Yes No
If Yes, proposed zone: _____

AFFIDAVIT

The undersigned hereby affirms that the drilling, completion and eventual plugging of this well will comply with K.S.A. 55 et. seq.

It is agreed that the following minimum requirements will be met:

- 1. Notify the appropriate district office **prior** to spudding of well;
- 2. A copy of the approved notice of intent to drill **shall be** posted on each drilling rig;
- 3. The minimum amount of surface pipe as specified below **shall be set** by circulating cement to the top; in all cases surface pipe **shall be set** through all unconsolidated materials plus a minimum of 20 feet into the underlying formation.
- 4. If the well is dry hole, an agreement between the operator and the district office on plug length and placement is necessary **prior to plugging**;
- 5. The appropriate district office will be notified before well is either plugged or production casing is cemented in;
- 6. If an ALTERNATE II COMPLETION, production pipe shall be cemented from below any usable water to surface within **120 DAYS** of spud date. Or pursuant to Appendix "B" - Eastern Kansas surface casing order #133,891-C, which applies to the KCC District 3 area, alternate II cementing must be completed within 30 days of the spud date or the well shall be plugged. **In all cases, NOTIFY district office** prior to any cementing.

Submitted Electronically

For KCC Use ONLY
API # 15 - _____
Conductor pipe required _____ feet
Minimum surface pipe required _____ feet per ALT. I II
Approved by: _____
This authorization expires: _____
(This authorization void if drilling not started within 12 months of approval date.)
Spud date: _____ Agent: _____

Remember to:

- File Certification of Compliance with the Kansas Surface Owner Notification Act (KSONA-1) with Intent to Drill;
- File Drill Pit Application (form CDP-1) with Intent to Drill;
- File Completion Form ACO-1 within 120 days of spud date;
- File acreage attribution plat according to field proration orders;
- Notify appropriate district office 48 hours prior to workover or re-entry;
- Submit plugging report (CP-4) after plugging is completed (within 60 days);
- Obtain written approval before disposing or injecting salt water.
- If well will not be drilled or permit has expired (See: authorized expiration date) please check the box below and return to the address below.

Well will not be drilled or Permit Expired Date: _____
Signature of Operator or Agent: _____



For KCC Use ONLY

API # 15 - _____

IN ALL CASES PLOT THE INTENDED WELL ON THE PLAT BELOW

In all cases, please fully complete this side of the form. Include items 1 through 5 at the bottom of this page.

Operator: _____

Lease: _____

Well Number: _____

Field: _____

Number of Acres attributable to well: _____

QTR/QTR/QTR/QTR of acreage: _____ - _____ - _____ - _____

Location of Well: County: _____

_____ feet from N / S Line of Section

_____ feet from E / W Line of Section

Sec. _____ Twp. _____ S. R. _____ E W

Is Section: Regular or Irregular

If Section is Irregular, locate well from nearest corner boundary.

Section corner used: NE NW SE SW

PLAT

Show location of the well. Show footage to the nearest lease or unit boundary line. Show the predicted locations of lease roads, tank batteries, pipelines and electrical lines, as required by the Kansas Surface Owner Notice Act (House Bill 2032). You may attach a separate plat if desired.

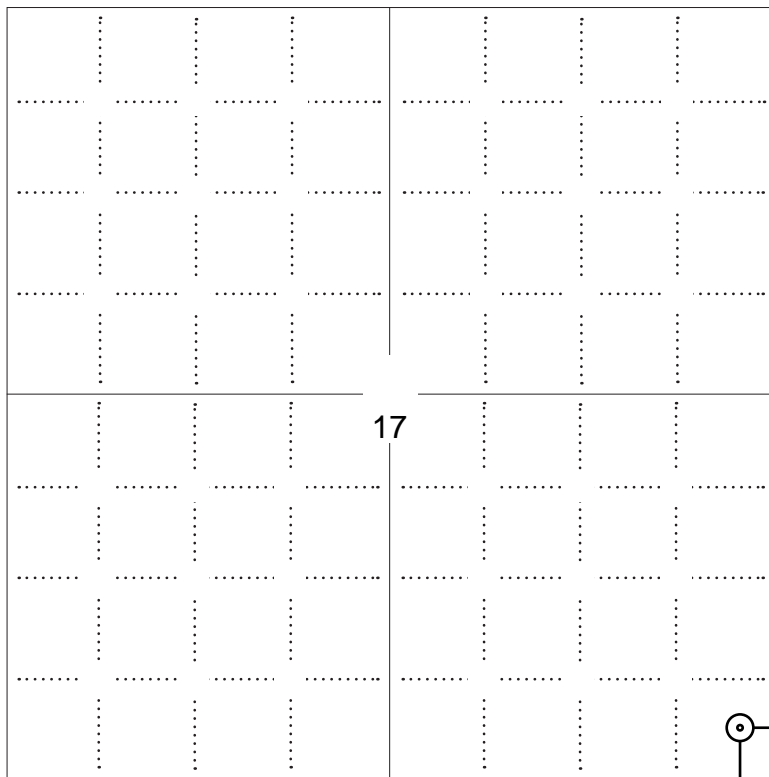

LEGEND

- Well Location
- Tank Battery Location
- Pipeline Location
- Electric Line Location
- Lease Road Location

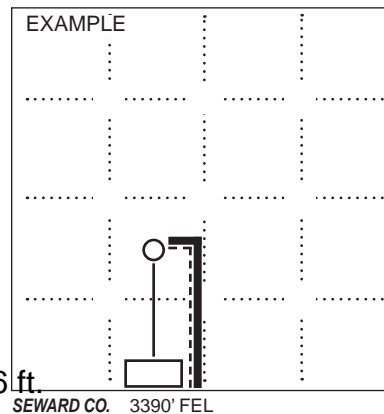

NOTE: In all cases locate the spot of the proposed drilling locaton.

In plotting the proposed location of the well, you must show:

1. The manner in which you are using the depicted plat by identifying section lines, i.e. 1 section, 1 section with 8 surrounding sections, 4 sections, etc.
2. The distance of the proposed drilling location from the south / north and east / west outside section lines.
3. The distance to the nearest lease or unit boundary line (in footage).
4. If proposed location is located within a prorated or spaced field a certificate of acreage attribution plat must be attached: (C0-7 for oil wells; CG-8 for gas wells).
5. The predicted locations of lease roads, tank batteries, pipelines, and electrical lines.

**APPLICATION FOR SURFACE PIT***Submit in Duplicate*

Operator Name:		License Number:	
Operator Address:			
Contact Person:		Phone Number:	
Lease Name & Well No.:		Pit Location (QQQQ): ____ - ____ - ____ - ____	
Type of Pit: <input type="checkbox"/> Emergency Pit <input type="checkbox"/> Burn Pit <input type="checkbox"/> Settling Pit <input type="checkbox"/> Drilling Pit <input type="checkbox"/> Workover Pit <input type="checkbox"/> Haul-Off Pit <i>(If WP Supply API No. or Year Drilled)</i>		Pit is: <input type="checkbox"/> Proposed <input type="checkbox"/> Existing If Existing, date constructed: _____ Pit capacity: _____ (bbls)	
Is the pit located in a Sensitive Ground Water Area? <input type="checkbox"/> Yes <input type="checkbox"/> No		Chloride concentration: _____ mg/l <i>(For Emergency Pits and Settling Pits only)</i>	
Is the bottom below ground level? <input type="checkbox"/> Yes <input type="checkbox"/> No		Artificial Liner? <input type="checkbox"/> Yes <input type="checkbox"/> No	
How is the pit lined if a plastic liner is not used?			
Pit dimensions (all but working pits): _____ Length (feet) _____ Width (feet) <input type="checkbox"/> N/A: Steel Pits Depth from ground level to deepest point: _____ (feet) <input type="checkbox"/> No Pit			
If the pit is lined give a brief description of the liner material, thickness and installation procedure.		Describe procedures for periodic maintenance and determining liner integrity, including any special monitoring.	
Distance to nearest water well within one-mile of pit: _____ feet Depth of water well _____ feet		Depth to shallowest fresh water _____ feet. Source of information: <input type="checkbox"/> measured <input type="checkbox"/> well owner <input type="checkbox"/> electric log <input type="checkbox"/> KDWR	
Emergency, Settling and Burn Pits ONLY: Producing Formation: _____ Number of producing wells on lease: _____ Barrels of fluid produced daily: _____ Does the slope from the tank battery allow all spilled fluids to flow into the pit? <input type="checkbox"/> Yes <input type="checkbox"/> No		Drilling, Workover and Haul-Off Pits ONLY: Type of material utilized in drilling/workover: _____ Number of working pits to be utilized: _____ Abandonment procedure: _____ _____ Drill pits must be closed within 365 days of spud date.	
Submitted Electronically			

KCC OFFICE USE ONLY
 Liner Steel Pit RFAC RFAS

 Date Received: _____ Permit Number: _____ Permit Date: _____ Lease Inspection: Yes No

**CERTIFICATION OF COMPLIANCE WITH THE
KANSAS SURFACE OWNER NOTIFICATION ACT**

This form must be submitted with all Forms C-1 (Notice of Intent to Drill); CB-1 (Cathodic Protection Borehole Intent); T-1 (Request for Change of Operator Transfer of Injection or Surface Pit Permit); and CP-1 (Well Plugging Application). Any such form submitted without an accompanying Form KSONA-1 will be returned.

Select the corresponding form being filed: C-1 (Intent) CB-1 (Cathodic Protection Borehole Intent) T-1 (Transfer) CP-1 (Plugging Application)

OPERATOR: License # _____

Well Location:

Name: _____

____ - ____ - ____ Sec. ____ Twp. ____ S. R. ____ East West

Address 1: _____

County: _____

Address 2: _____

Lease Name: _____ Well #: _____

City: _____ State: _____ Zip: _____ + _____

If filing a Form T-1 for multiple wells on a lease, enter the legal description of the lease below:

Contact Person: _____

Phone: (_____) _____ Fax: (_____) _____

Email Address: _____

Surface Owner Information:

Name: _____

When filing a Form T-1 involving multiple surface owners, attach an additional sheet listing all of the information to the left for each surface owner. Surface owner information can be found in the records of the register of deeds for the county, and in the real estate property tax records of the county treasurer.

Address 1: _____

Address 2: _____

City: _____ State: _____ Zip: _____ + _____

If this form is being submitted with a Form C-1 (Intent) or CB-1 (Cathodic Protection Borehole Intent), you must supply the surface owners and the KCC with a plat showing the predicted locations of lease roads, tank batteries, pipelines, and electrical lines. The locations shown on the plat are preliminary non-binding estimates. The locations may be entered on the Form C-1 plat, Form CB-1 plat, or a separate plat may be submitted.

Select one of the following:

I certify that, pursuant to the Kansas Surface Owner Notice Act (House Bill 2032), I have provided the following to the surface owner(s) of the land upon which the subject well is or will be located: 1) a copy of the Form C-1, Form CB-1, Form T-1, or Form CP-1 that I am filing in connection with this form; 2) if the form being filed is a Form C-1 or Form CB-1, the plat(s) required by this form; and 3) my operator name, address, phone number, fax, and email address.

I have not provided this information to the surface owner(s). I acknowledge that, because I have not provided this information, the KCC will be required to send this information to the surface owner(s). To mitigate the additional cost of the KCC performing this task, I acknowledge that I am being charged a \$30.00 handling fee, payable to the KCC, which is enclosed with this form.

If choosing the second option, submit payment of the \$30.00 handling fee with this form. If the fee is not received with this form, the KSONA-1 form and the associated Form C-1, Form CB-1, Form T-1, or Form CP-1 will be returned.

Submitted Electronically

170 Commerce Road, Building 201
 Conway, Arkansas 72032
 501.328.3316 | 501.328.3325 f
 www.craftontull.com



Crafton Tull
 SURVEYING

VICINITY MAP

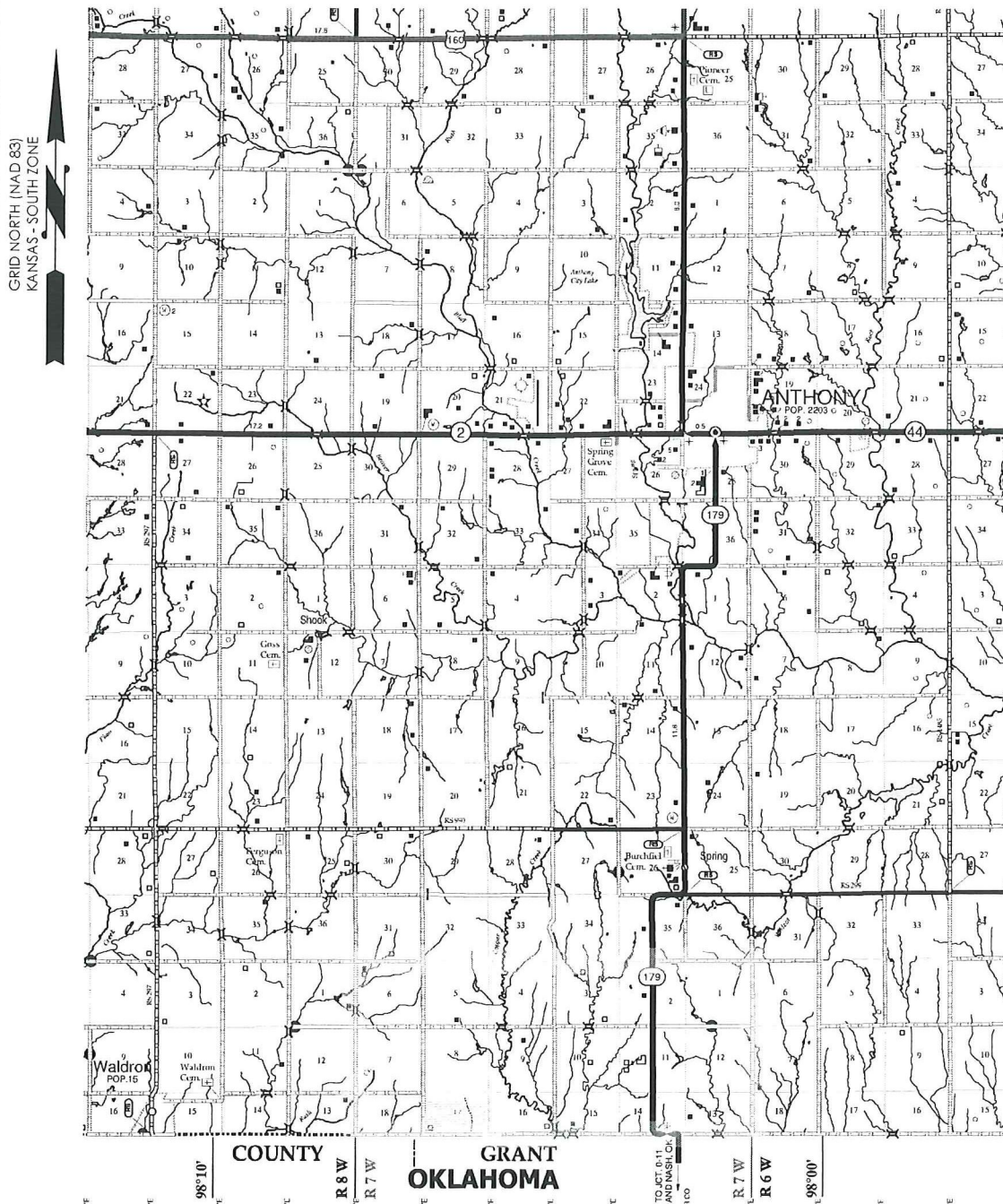

COUNTY: HARPER STATE: KS

OPERATOR: SANDRIDGE ENERGY, INC.

GRAPHIC SCALE IN MILES



REVISION			
	REVISED SHL (01-30-2012) DUE TO DRILLING'S REQUEST		
		"SHEA #2-17 SWD" PART OF THE E1/2 OF SECTION 17, T-35-S, R-07-W PROPOSED DRILL SITE HARPER COUNTY, KANSAS	
SCALE: 1/2" = 1 MILE		DRAWN BY: S.ANDER	SHEET NO.: 3 OF 3
PLOT DATE: 01-30-2012			

AMENDED S.L.

170 Commerce Road, Building 201
Conway, Arkansas 72032
501.328.3316 f 501.328.3325 f
www.craftontull.com



Crafton Tull
SURVEYING

HARPER COUNTY, KANSAS

357' FSL - 236' FEL SECTION 17 TOWNSHIP 35S RANGE 07W 6TH P.M.

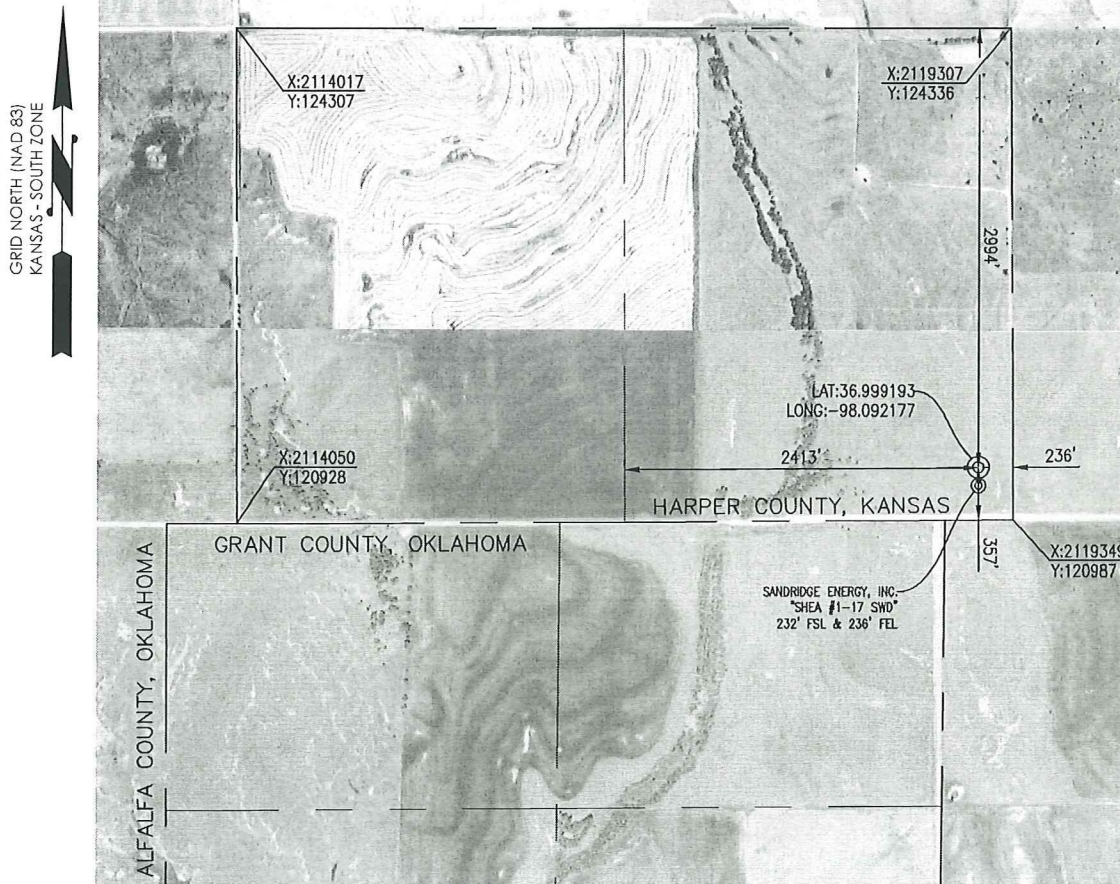

THE COORDINATES ARE BASED ON NAD83 STATE PLANE COORDINATE SYSTEM AS PROCESSED BY OPUS USING THESE STATIONS: AFS18 UMINO LAMONT COORS ARP. AFS25 VICI COORS ARP. & AFS62 HVLIK HAVILAND COORS ARP.

OPERATOR: SANDRIDGE ENERGY, INC.

WELL NO: #2-17 SWD

ELEVATION:
1286' GR. AT STAKE

LEASE NAME: SHEA

TOPOGRAPHIC & VEGETATION: LOCATION FELL IN A FIELD

GOOD DRILL SITE: YES

REFERENCE STAKES OR ALTERNATE LOCATION STAKES SET: NONE

BEST ACCESSIBILITY TO LOCATION: SOUTH OR EAST LINE

DISTANCE & DIRECTION

FROM HWY JCT OR TOWN: FROM THE JCT. OF KS-179 & SW 106 RD/E0010 RD (MANCHESTER, OK), TRAVEL WEST ON SW 106 RD/E0010 RD (STATE LINE) FOR ±2.6 MILES TO THE SE CORNER OF SECTION 17, T35S-R07W.

(THE FOLLOWING INFORMATION WAS GATHERED USING A GPS RECEIVER ACCURACY ±2-3 METERS)

GPS DATUM: NAD-27
LAT: 36.999193
LONG: -98.092177

STATE PLANE COORDINATES:
ZONE: KS-SOUTH
X: 2119108.982
Y: 121340.810

DISTANCES SHOWN IN (PARENTHESIS) ARE CALCULATED BASED UPON THE QUARTER SECTION BEING 2640 FEET, THOSE SHOWN IN [BRACKETS] ARE BASED ON GLO (GENERAL LAND OFFICE) DISTANCES AND HAVE NOT BEEN MEASURED.

SURVEYOR'S CERTIFICATE:

DATE STAKED: 01-30-2012

I, C. ED GRAY, KANSAS LICENSED PROFESSIONAL LAND SURVEYOR, NO. 1404, DO HEREBY CERTIFY THAT THIS PLAT REPRESENTS THE RESULTS OF A SURVEY MADE ON THE GROUND UNDER MY SUPERVISION.

GENERAL NOTES:

THE TIES AND FOOTAGES SHOWN ON THIS PLAT ARE FROM LINES OF OCCUPATION FROM A SURVEY MADE ON THE GROUND AND / OR BEARING AND DISTANCES FROM THE GENERAL LAND OFFICE PLAT OF THE AREA SHOWN AND MAY NOT BE THE ACTUAL PROPERTY CORNERS. THIS PLAT DOES NOT REPRESENT A TRUE BOUNDARY SURVEY.

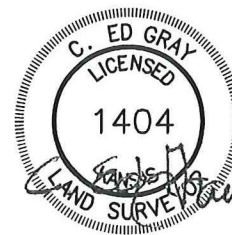

1/30/2012

GRAPHIC SCALE IN FEET



REVISION	<p>"SHEA #2-17 SWD" PART OF THE E1/2 OF SECTION 17, T-35-S, R-07-W PROPOSED DRILL SITE HARPER COUNTY, KANSAS</p>			
REVISED SHL (01-30-2012) DUE TO DRILLING'S REQUEST				
	SCALE: 1" = 1000'	PLOT DATE: 01-30-2012	DRAWN BY: S.ANDER	SHEET NO.: 2 OF 3

Amended S.C.



HARPER COUNTY, KANSAS
357' FSL- 236' FEL SECTION 17 TOWNSHIP 35S RANGE 07W 6TH P.M.

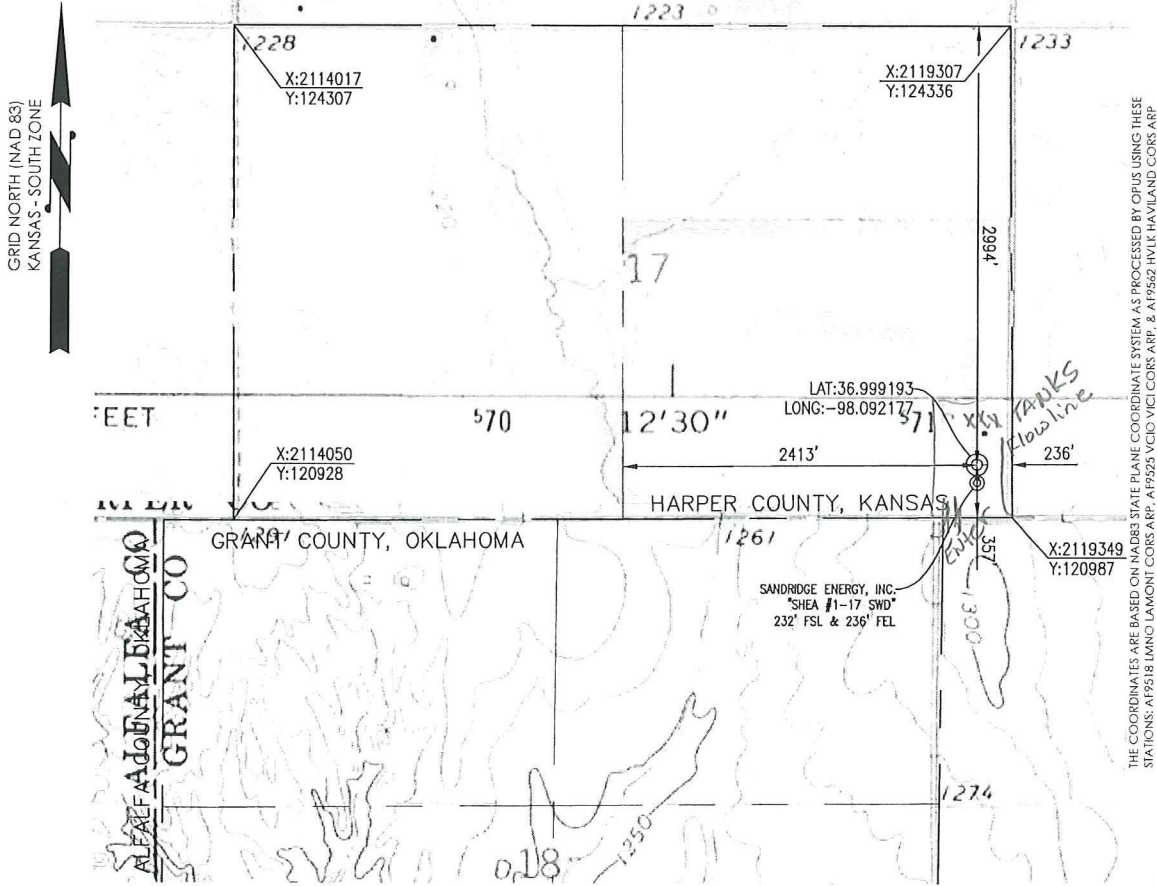

THE COORDINATES ARE BASED ON NAD83 STATE PLANE COORDINATE SYSTEM AS PROCESSED BY OPUS USING THESE STATIONS: AF9518 ILMHO; LAMONT; COBS ARP. AF19525 VCI0; COBS ARP. & AF19562 HV1K; HAVILAND; COBS ARP.

OPERATOR: SANDRIDGE ENERGY, INC.

WELL NO: #2-17 SWD

ELEVATION:
1286' GR. AT STAKE

LEASE NAME: SHEA

TOPOGRAPHIC & VEGETATION: LOCATION FELL IN A FIELD

GOOD DRILL SITE: YES REFERENCE STAKES OR ALTERNATE LOCATION STAKES SET: NONE

BEST ACCESSIBILITY TO LOCATION: SOUTH OR EAST LINE

DISTANCE & DIRECTION FROM HWY JCT OR TOWN: FROM THE JCT. OF KS-179 & SW 106 RD/E0010 RD (MANCHESTER, OK), TRAVEL WEST ON SW 106 RD/E0010 RD (STATE LINE) FOR ±2.6 MILES TO THE SE CORNER OF SECTION 17, T35S-R07W.

(THE FOLLOWING INFORMATION WAS GATHERED USING A GPS RECEIVER ACCURACY ±2-3 METERS) GPS DATUM: NAD-27 LAT: 36.999193 LONG: -98.092177 STATE PLANE COORDINATES: ZONE: KS-SOUTH X: 2119108.982 Y: 121340.810

SURVEYOR'S CERTIFICATE: DATE STAKED: 01-30-2012 I, C. ED GRAY, KANSAS LICENSED PROFESSIONAL LAND SURVEYOR, NO. 1404, DO HEREBY CERTIFY THAT THIS PLAT REPRESENTS THE RESULTS OF A SURVEY MADE ON THE GROUND UNDER MY SUPERVISION.

GENERAL NOTES: THE TIES AND FOOTAGES SHOWN ON THIS PLAT ARE FROM LINES OF OCCUPATION FROM A SURVEY MADE ON THE GROUND AND / OR BEARING AND DISTANCES FROM THE GENERAL LAND OFFICE PLAT OF THE AREA SHOWN AND MAY NOT BE THE ACTUAL PROPERTY CORNERS. THIS PLAT DOES NOT REPRESENT A TRUE BOUNDARY SURVEY.

DISTANCES SHOWN IN (PARENTHESIS) ARE CALCULATED BASED UPON THE QUARTER SECTION BEING 2640 FEET, THOSE SHOWN IN [BRACKETS] ARE BASED ON GLO (GENERAL LAND OFFICE) DISTANCES AND HAVE NOT BEEN MEASURED.



1/30/2012

GRAPHIC SCALE IN FEET

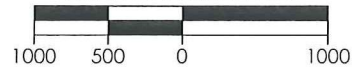

REVISION	<p>"SHEA #2-17 SWD" PART OF THE E1/2 OF SECTION 17, T-35-S, R-07-W PROPOSED DRILL SITE HARPER COUNTY, KANSAS</p>		
REVISD SHL (01-30-2012) DUE TO DRILLING'S REQUEST			
SCALE: 1" = 1000'	PLOT DATE: 01-30-2012	DRAWN BY: S.ANDER	SHEET NO.: 1 OF 3

AMENDED S.L.



HARPER COUNTY, KANSAS

T 35 S - R 07 W

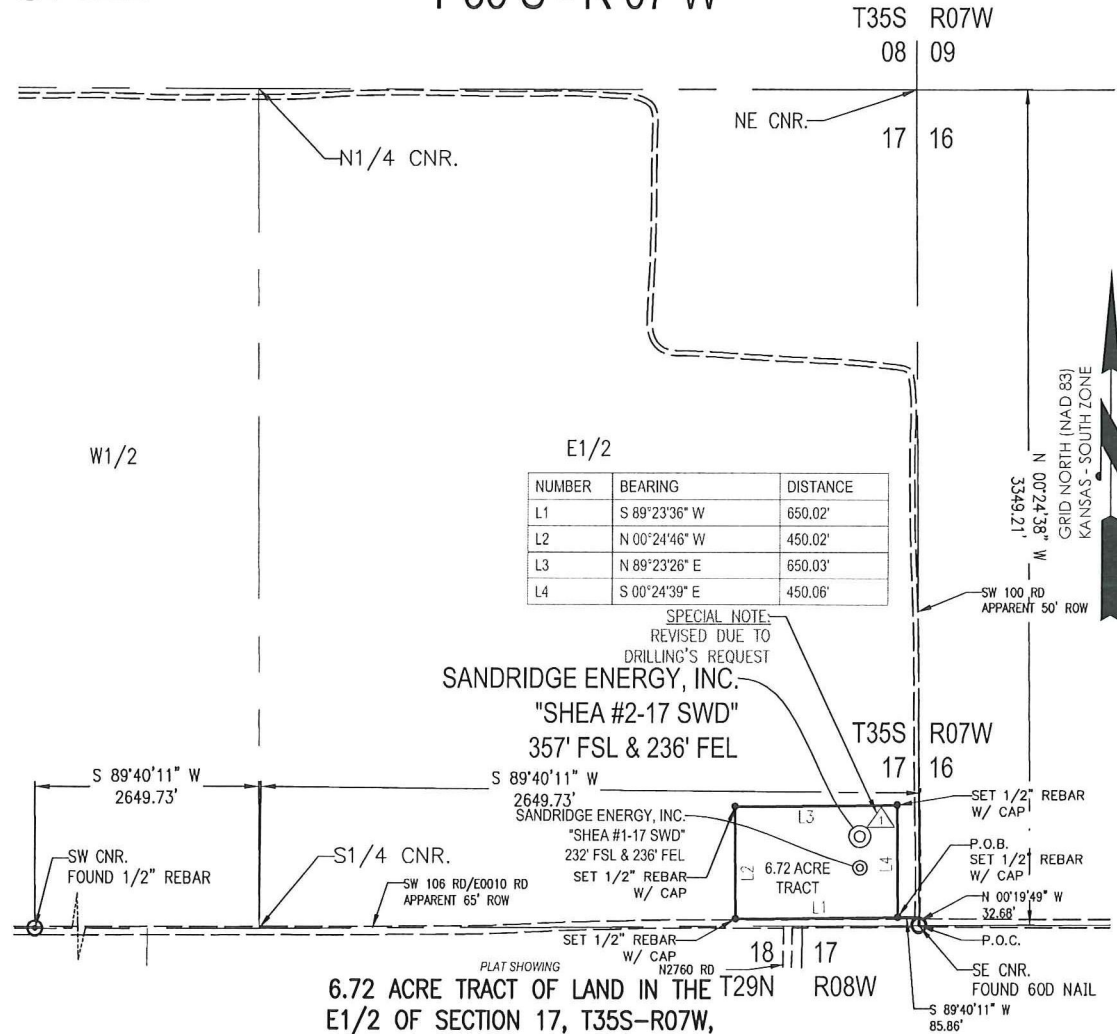

NUMBER	BEARING	DISTANCE
L1	S 89°23'36\" W	650.02'
L2	N 00°24'46\" W	450.02'
L3	N 89°23'26\" E	650.03'
L4	S 00°24'39\" E	450.06'

SPECIAL NOTE:
REVISED DUE TO
DRILLING'S REQUEST
SANDRIDGE ENERGY, INC.
"SHEA #2-17 SWD"
357' FSL & 236' FEL

METES AND BOUNDS DESCRIPTION (6.72 ACRE TRACT)

PART OF THE E1/2 OF SECTION 17, TOWNSHIP 35 SOUTH, RANGE 07 WEST, HARPER COUNTY, KANSAS, MORE PARTICULARLY DESCRIBED AS FOLLOWS:

COMMENCING AT THE SE CORNER OF SAID SECTION 17;
THENCE N 00°19'49\" W ALONG THE EAST LINE OF SAID SECTION 17, A DISTANCE OF 32.68 FEET;
THENCE S 89°40'11\" W, A DISTANCE OF 85.86 FEET TO THE POINT OF BEGINNING;
THENCE S 89°23'36\" W, A DISTANCE OF 650.02 FEET;
THENCE N 00°24'46\" W, A DISTANCE OF 450.02 FEET;
THENCE N 89°23'26\" E, A DISTANCE OF 650.03 FEET;
THENCE S 00°24'39\" E, A DISTANCE OF 450.06 FEET TO THE POINT OF BEGINNING.

SAID TRACT CONTAINING 6.72 ACRES MORE OR LESS OF LAND AS SURVEYED.

THE COORDINATES ARE BASED ON NAD83 STATE PLANE COORDINATE SYSTEM AS PROCESSED BY OPUS USING THESE STATIONS: AF9518 LMNO LAMONT CORS ARP, AF9525 VCIO VICI CORS ARP, & AF9562 HVLK HAVILAND CORS ARP

SURVEYOR'S CERTIFICATE:

I, C. ED GRAY, KANSAS LICENSED PROFESSIONAL LAND SURVEYOR, NO. 1404, DO HEREBY CERTIFY THAT THIS PLAT REPRESENTS THE RESULTS OF A SURVEY MADE ON THE GROUND UNDER MY SUPERVISION ON THE DATE OF 01-30-2012.

GENERAL NOTES:

THE TIES AND FOOTAGES SHOWN ON THIS PLAT ARE FROM LINES OF OCCUPATION FROM A SURVEY MADE ON THE GROUND AND / OR BEARING AND DISTANCES FROM THE GENERAL LAND OFFICE PLAT OF THE AREA SHOWN AND MAY NOT BE THE ACTUAL PROPERTY CORNERS. THIS PLAT DOES NOT REPRESENT A TRUE BOUNDARY SURVEY.

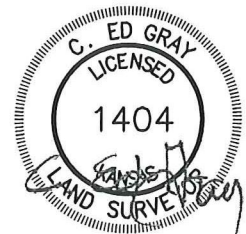

1/30/2012

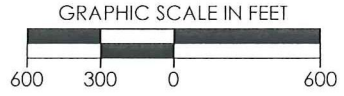

REVISION		SandRidge	
▲	REVISED SHL (01-30-2012) DUE TO DRILLING'S REQUEST	"SHEA #2-17 SWD" PART OF THE E1/2 OF SECTION 17, T-35-S, R-07-W PROPOSED DRILL SITE HARPER COUNTY, KANSAS	
		SCALE: 1" = 600'	
	PLOT DATE: 01-30-2012	DRAWN BY: S.ANDER	SHEET NO.: 1 OF 1

January 31, 2012

John-Mark Beaver
SandRidge Exploration and Production LLC
123 ROBERT S. KERR AVE
OKLAHOMA CITY, OK 73102-6406

Re: Drilling Pit Application
API 15-077-21782-00-00
Shea 2-17 SWD
SE/4 Sec.17-35S-07W
Harper County, Kansas

Dear John-Mark Beaver:

District staff has inspected the above referenced location and has determined that an unsealed condition will present a pollution threat to water resources.

District staff has recommended that the reserve pit be lined with bentonite or native clay, constructed **without slots**, the bottom shall be flat and reasonably level and the free fluids must be removed. The fluids are to be removed from the reserve pit as soon as the Hutchinson Salt section has been drilled through and displacement of the fluids into the reserve pit has occurred. The fluids should be removed again within 1 week after drilling operations have ceased.

If production casing is set all completion fluids shall be removed from the working pits daily. NO completion fluids or non-exempt wastes shall be placed in the reserve pit.

The fluids should be taken to an authorized disposal well. Please call the District Office at (316) 630-4000 when the fluids have been removed. Please file form CDP-5 (August 2008), Exploration and Production Waste Transfer, through KOLAR within 30 days of fluid removal.

A copy of this letter should be posted in the doghouse along with the approved Intent to Drill. If you have any questions or concerns please feel free to contact the District Office at (316) 630-4000.

Summary of Changes

Lease Name and Number: Shea 2-17 SWD

API/Permit #: 15-077-21782-00-00

Doc ID: 1073091

Correction Number: 1

Approved By: Rick Hestermann 01/31/2012

Field Name	Previous Value	New Value
Irregular Section Corner Used		SE
KCC Only - Approved By	Rick Hestermann 11/29/2011	Rick Hestermann 01/31/2012
KCC Only - Approved Date	11/29/2011	01/31/2012
KCC Only - Date Received	09/27/2011	01/31/2012
KSONA Contact Person	Karen Sharp	Wanda Ledbetter
KSONA Contact Phone Number	429-5745	429-6474
LocationInfoLink	https://solar.kgs.ku.edu/kcc/detail/locationInformation.cfm?section=17&t382	https://solar.kgs.ku.edu/kcc/detail/locationInformation.cfm?section=17&t357
Number of Feet North or South From Section Line	382	357
Operator's Contact Name	Gil Messersmith	John-Mark Beaver

Summary of changes for correction 1 continued

Field Name	Previous Value	New Value
Operator's Phone	405-429-5773	405-429-5776
Quarter Call 2	SE	
Quarter Call 3	SE	
Quarter Call 4 - Smallest	NE	
Quarter Call 4 - Smallest	NE	
Save Link	../../../../kcc/detail/operatorE ditDetail.cfm?docID=10 63593	../../../../kcc/detail/operatorE ditDetail.cfm?docID=10 73091

Summary of Attachments

Lease Name and Number: Shea 2-17 SWD

API: 15-077-21782-00-00

Doc ID: 1073091

Correction Number: 1

Approved By: Rick Hestermann 01/31/2012

Attachment Name

Amended SL KCCplats

Bentonite Liner Fluids