

R. Evan Noll

(Petroleum Landman)

P.O. Box 1351
Hays, KS 67601
Office - 785.628.8774
Cell - 785.623.0698
Fax - 785.628.8478

January 4, 2012

Virginia Gleason
909 E. 5th
Kinsley, KS 67547

RE: Gleason #1-4 - 1234 feet from South Line & 2152 feet from East Line
Gleason Unit #1-4 - 647 feet from South Line & 2477 feet from East Line
Section 4-24S-21W
Hodgeman County, Kansas

Dear Mrs. Gleason:

We are planning to drill the two wells described above.
Prior to issuing a permit to drill, the Kansas Corporation Commission is requiring the property owner be notified. The operator of the captioned wells is:

American Warrior, Inc.
P.O. Box 399
Garden City, KS 67846
Contact Man: Joe Smith - (620) 271-2258 - jsmith@pmtank.com

I'm enclosing a copy of the intent to drill filed with the KCC, a plat showing Well, Lease Road, Pipe & Electric Line & Tank Battery Locations for each well. This is all non-binding and preliminary, being shown simply to satisfy State requirement. The actual locations will be determined by the dirt man.

Lowell Foos with Lowell Foos Oilfield Tractor Works, Bazine, Kansas, will be build the lease road and well site location.

If you want to be involved with the locations, contact Mr. Lowell Foos (785) 731-5612, reference the captioned well name and coordinate with him.

Sincerely,



R. Evan Noll
Contract Landman with American Warrior, Inc.

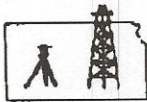

Pro-States LLC
Oil Field & Construction Firm Staking
P.O. Box 2324
Garden City, Kansas 67846
Office/Fax: (620) 276-6159
Cell: (620) 272-1499

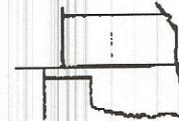

m122811-i
PLAT NO.

9780
INVOICE NO.

American Warrior Inc.
OPERATOR
Hodgeman County, KS
COUNTY

4 24s 21w
Sec. Twp. Rng.

Gleason Unit #1-4
LEASE NAME
647' FSL - 2477' FEL
LOCATION SPOT

SCALE: **1" = 1000'**
DATE: **Dec. 23rd, 2011**
MEASURED BY: **Ben R.**
DRAWN BY: **Luke R.**
AUTHORIZED BY: **Cecil O. & John E.**



GR. ELEVATION: **2357.7'** D.F.: _____

Directions: From the NW side of Heaston Ks at the intersection of Hwy 156 & Bazine Rd North/Spearville Rd South - Now go 7.9 miles South on Spearville Rd - Now go 4 miles East on H Rd - Now go 2 miles South on 232 Rd to the SW corner of section 4-24s-21w - Now go 0.55 mile East on F Rd to ingress North into - Now go 647' North through wheat stubble into staked location.
Final ingress must be verified by land owner or Operator.

*This drawing does not constitute a monumented survey or a land survey plat.
This drawing is for construction purposes only.*

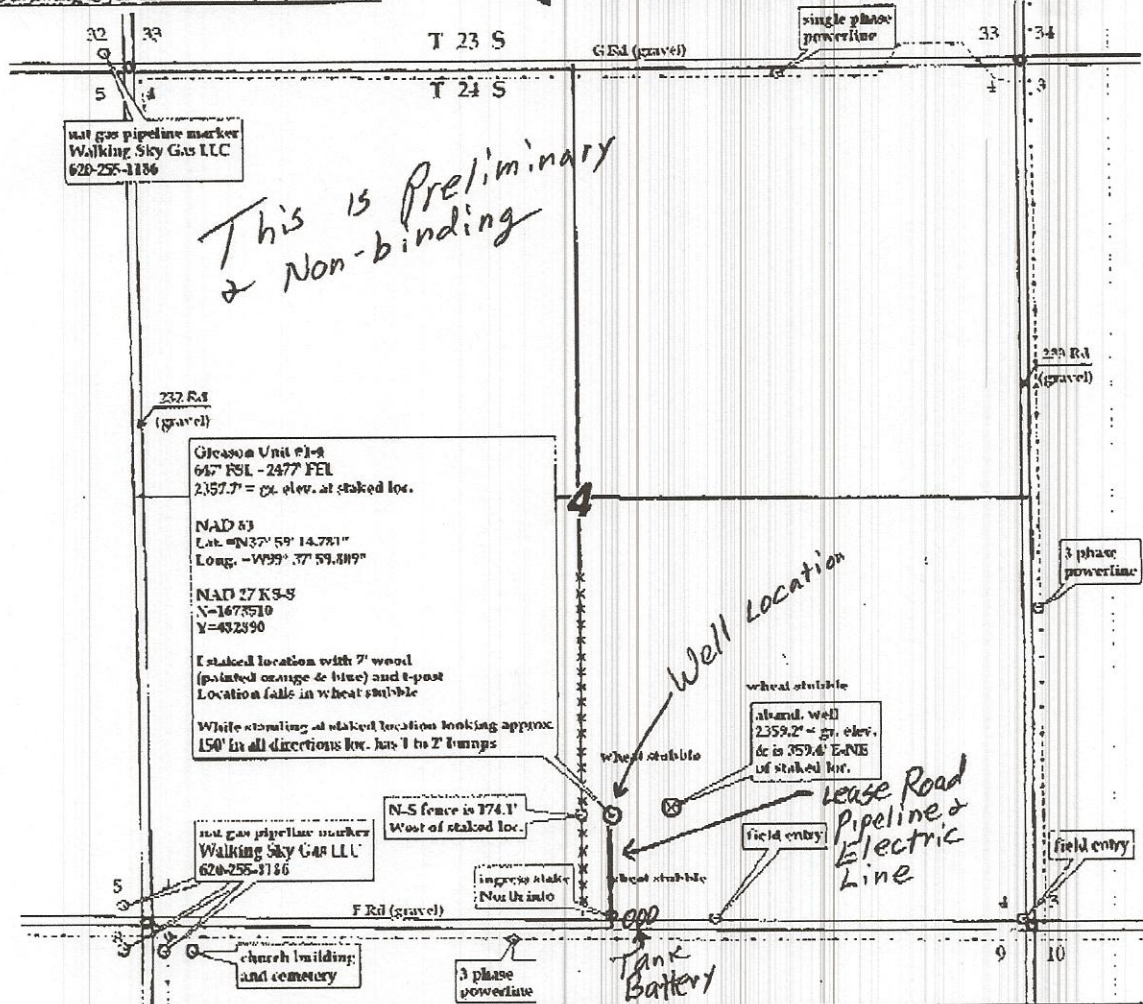

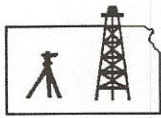

Pro-Stake LLC
 Oil Field & Construction Site Staking
 P.O. Box 2324
 Garden City, Kansas 67846
 Office/Fax: (620) 276-6159
 Cell: (620) 272-1499

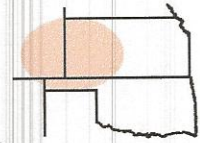

m122811-i
 PLAT NO.

9780
 INVOICE NO.

American Warrior Inc.
 OPERATOR
Hodgeman County, KS
 COUNTY

4 24s 21w
 Sec. Twp. Rng.

Gleason Unit #1-4
 LEASE NAME
647' FSL - 2477' FEL
 LOCATION SPOT

SCALE: **1" = 1000'**
 DATE: **Dec. 23rd, 2011**
 MEASURED BY: **Ben R.**
 DRAWN BY: **Luke R**
 AUTHORIZED BY: **Cecil O. & John E.**



GR. ELEVATION: **2357.7'** D.F.: _____

Directions: From the NW side of Hanston Ks at the intersection of Hwy 156 & Bazine Rd North/Spearville Rd South – Now go 7.9 miles South on Spearville Rd – Now go 4 miles East on H Rd – Now go 2 miles South on 232 Rd to the SW corner of section 4-24s-21w – Now go 0.55 mile East on F Rd to ingress North into – Now go 647' North through wheat stubble into staked location.

Final ingress must be verified by land owner or Operator.

This drawing does not constitute a monumented survey or a land survey plat.
This drawing is for construction purposes only.

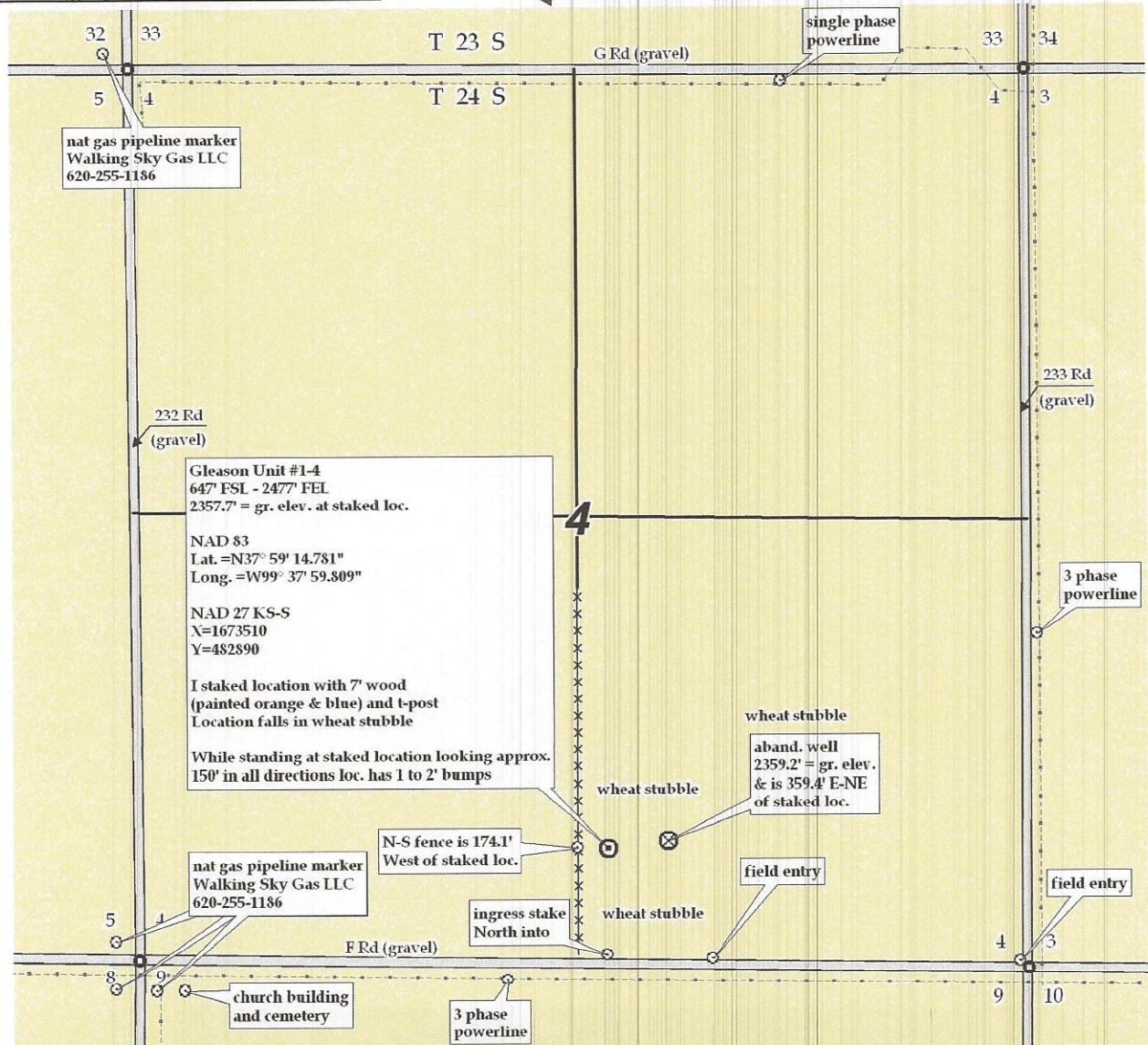

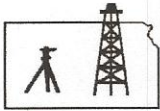

Pro-Stake LLC
 Oil Field & Construction Site Staking
 P.O. Box 2324
 Garden City, Kansas 67846
 Office/Fax: (620) 276-6159
 Cell: (620) 272-1499

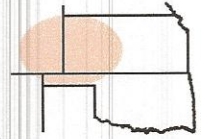

m122811-i
 PLAT NO.

9780
 INVOICE NO.

American Warrior Inc.
 OPERATOR
Hodgeman County, KS
 COUNTY

4 24s 21w
 Sec. Twp. Rng.

Gleason Unit #1-4
 LEASE NAME
647' FSL - 2477' FEL
 LOCATION SPOT

SCALE: N/A
 DATE: Dec. 23rd, 2011
 MEASURED BY: Ben R.
 DRAWN BY: Luke R
 AUTHORIZED BY: Cecil O. & John E.



GR. ELEVATION: 2357.7' D.F.: _____

Directions: From the NW side of Hanston Ks at the intersection of Hwy 156 & Bazine Rd North/Spearville Rd South – Now go 7.9 miles South on Spearville Rd – Now go 4 miles East on H Rd – Now go 2 miles South on 232 Rd to the SW corner of section 4-24s-21w – Now go 0.55 mile East on F Rd to ingress North into – Now go 647' North through wheat stubble into staked location.

Final ingress must be verified by land owner or Operator.

This drawing does not constitute a monumented survey or a land survey plat.
This drawing is for construction purposes only.

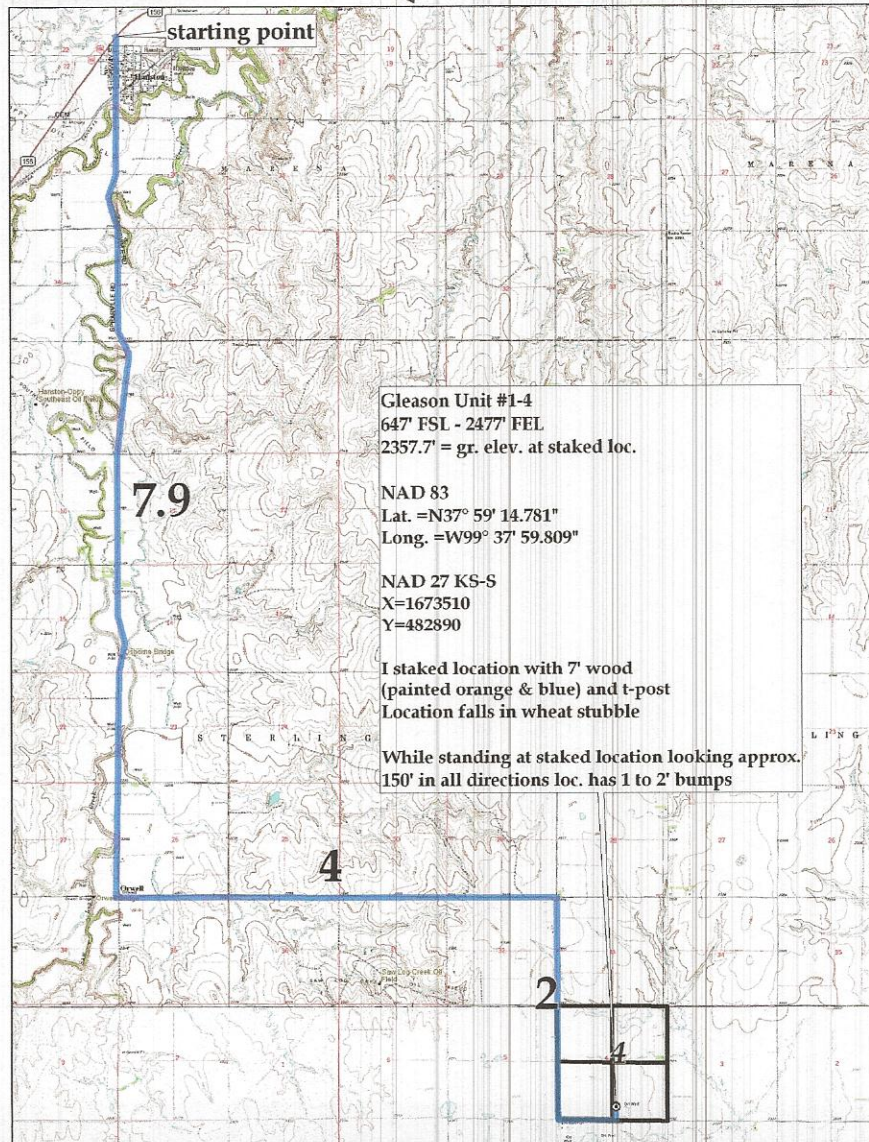

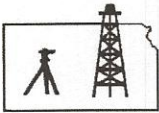

Pro-Stake LLC
 Oil Field & Construction Site Staking
 P.O. Box 2324
 Garden City, Kansas 67846
 Office/Fax: (620) 276-6159
 Cell: (620) 272-1499



m122811-i
 PLAT NO.

9780
 INVOICE NO.

American Warrior Inc.

OPERATOR

Hodgeman County, KS

COUNTY

4 24s 21w
 Sec. Twp. Rng.

Gleason Unit #1-4

LEASE NAME

647' FSL - 2477' FEL

LOCATION SPOT

SCALE: **1" = 1000'**
 DATE: **Dec. 23rd, 2011**
 MEASURED BY: **Ben R.**
 DRAWN BY: **Luke R**
 AUTHORIZED BY: **Cecil O. & John E.**



GR. ELEVATION: **2357.7'**

D.F.: _____

Directions: From the NW side of Hanston Ks at the intersection of Hwy 156 & Bazine Rd North/Spearville Rd South – Now go 7.9 miles South on Spearville Rd – Now go 4 miles East on H Rd – Now go 2 miles South on 232 Rd to the SW corner of section 4-24s-21w – Now go 0.55 mile East on F Rd to ingress North into – Now go 647' North through wheat stubble into staked location.

Final ingress must be verified by land owner or Operator.

This drawing does not constitute a monumented survey or a land survey plat.
This drawing is for construction purposes only.

