

# Section 21, T 25 S, R 10 W., Reno County, Kansas.

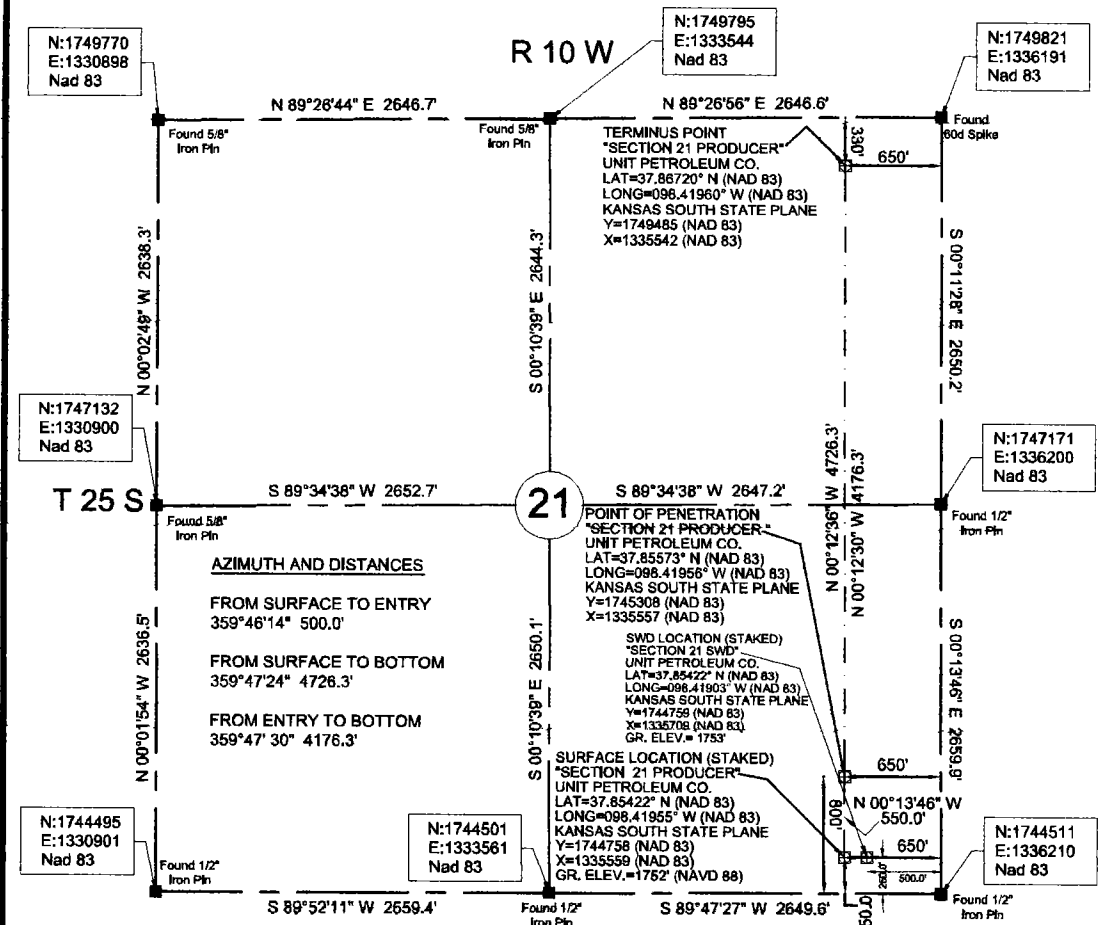

**AZIMUTH AND DISTANCES**

- FROM SURFACE TO ENTRY  
359°46'14" 500.0'
- FROM SURFACE TO BOTTOM  
359°47'24" 4726.3'
- FROM ENTRY TO BOTTOM  
359°47'30" 4176.3'

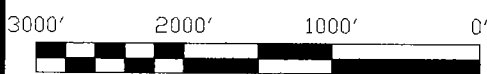

**48 HOURS BEFORE YOU DIG...  
CALL KANSAS ONE-CALL  
1-800-344-7233**

**KANSAS ONE-CALL SYSTEM**

Buried utilities are not necessarily shown. It is the contractor's responsibility to locate and preserve all utility services.

Contractor is responsible for contacting all utility companies prior to construction.

BEARINGS (NAD 83) KANSAS SOUTH STATE PLANE COORDINATES

**LEGEND**

----- SECTION LINE

----- 1/4 SECTION LINE

**Description:** Surface Hole Location Stake "Section 21 Producer" situated 250 feet from the south section line and 650 feet from the east section line of Section 21, T 25 S, R 10 W., Reno County, Kansas.

**Description:** Terminus Point "Section 21 Producer" situated 330 feet from the north section line and 650 feet from the east section line of Section 21, T 25 S, R 10 W., Reno County, Kansas.

**Description:** Location Stake "Section 21 SWD" situated 250 feet from the south section line and 500 feet from the east section line of Section 21, T 25 S, R 10 W., Reno County, Kansas.

We do hereby certify that this survey was done in accordance to records, maps and other information as provided to us by the client herein named and that great care was taken in the actual staking of this well and the determination of any obstacles thereupon. However, the accuracy of this survey is not guaranteed and if there appears to be any discrepancy, please notify us immediately.

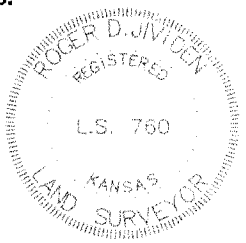

Survey is valid only if print has original seal and signature of surveyor present

	<b>JVIDENS LAND SURVEY CO., INC.</b>	<b>Survey For:</b>	<b>JOB</b>	<b>DATE OF PLAT</b>	<b>SCALE</b>	<b>SHEET</b>
	1210 19TH STREET / P.O. BOX 943 WOODWARD, OKLAHOMA 73802 Phone 580-256-7174 • Fax 580-256-3424 roger@jvidenslandsurvey.com mka@jvidenslandsurvey.com	<b>Unit Petroleum Co.</b> P.O. Box 2726 Woodward, OK 73802 Attn: Jason Rummery	422-11	10-24-2011	1"=1000'	1 OF 5
			<b>DRAWN BY</b>	<b>OKLA. CA #2064, EXP. 06/30/2013 KANSAS CA #143, EXP. 12/31/2012</b>		
			R.D.J.			