

**Proposed Plan of Construction**  
 James Operating Unit A-9  
 Sec 16-T30S-R33W  
 Haskell County, KS

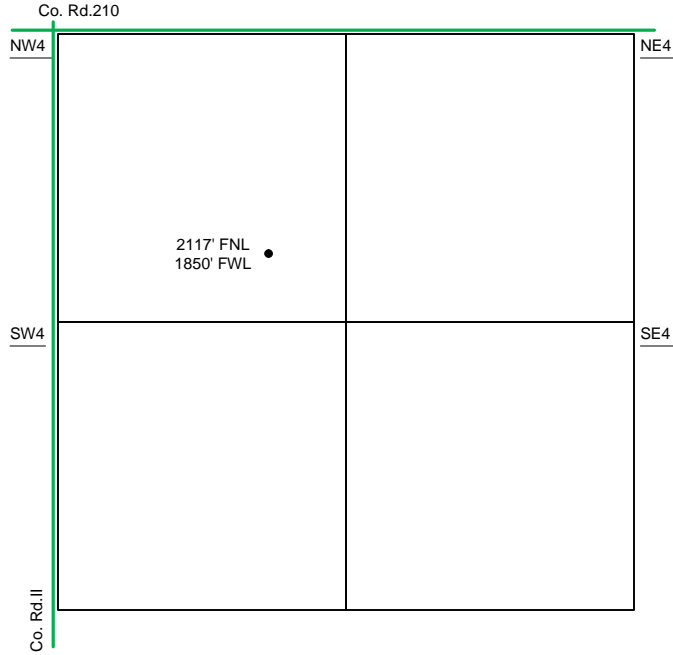

Sec 16 – T30S – R33W

The **EXISTING** Tank Battery for the James Operating Unit A-9 is located in the NW of the NW quarter.

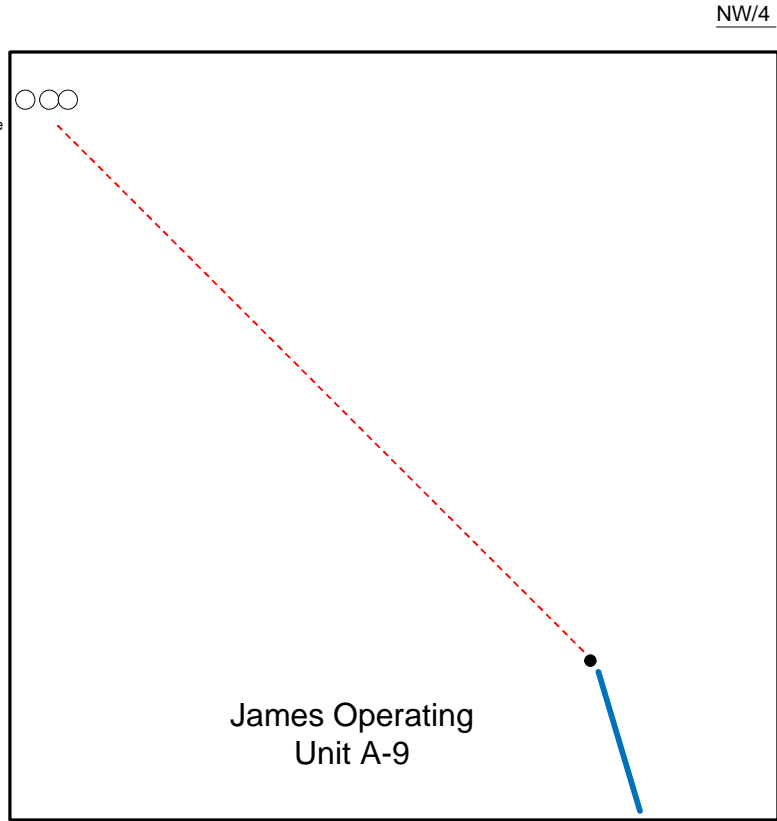

Proposed Details of  
 NW/4 Sec 16-T30S-R33W

- Well Location
- Proposed Lease Roads
- - - Proposed Pipeline
- Proposed Tank Battery
- Proposed Power Lines
- - - Existing Pipeline

Note-Drawing **Not** to Scale

