



Fall & Associates

Stake and Elevation Service

719 W. 5th Street

P.O. Box 404

Concordia, KS. 66901

1-800-536-2821

Date 1-17-12

Invoice Number 0113122

KLABZUBA OIL & GAS

Operator

3-10-15-20

Number

North Trust

Farm Name

Ellis-KS

County-State

3
S

15s
T

20w
R

1430' FSL 2170' FEL

Location

Elevation 2040 Gg.

Ordered By: Brett

Klabzuba Oil & Gas
700 17th Street
Suite 1300
Denver, CO. 80202

Scale 1"=1000'



5' IRon rod & 4' wood stk
on level wheat stubble.
See attached for tentative
ingress.

Power and road

3

Stake

2170'

1430'

Flow line to tank(s)

00

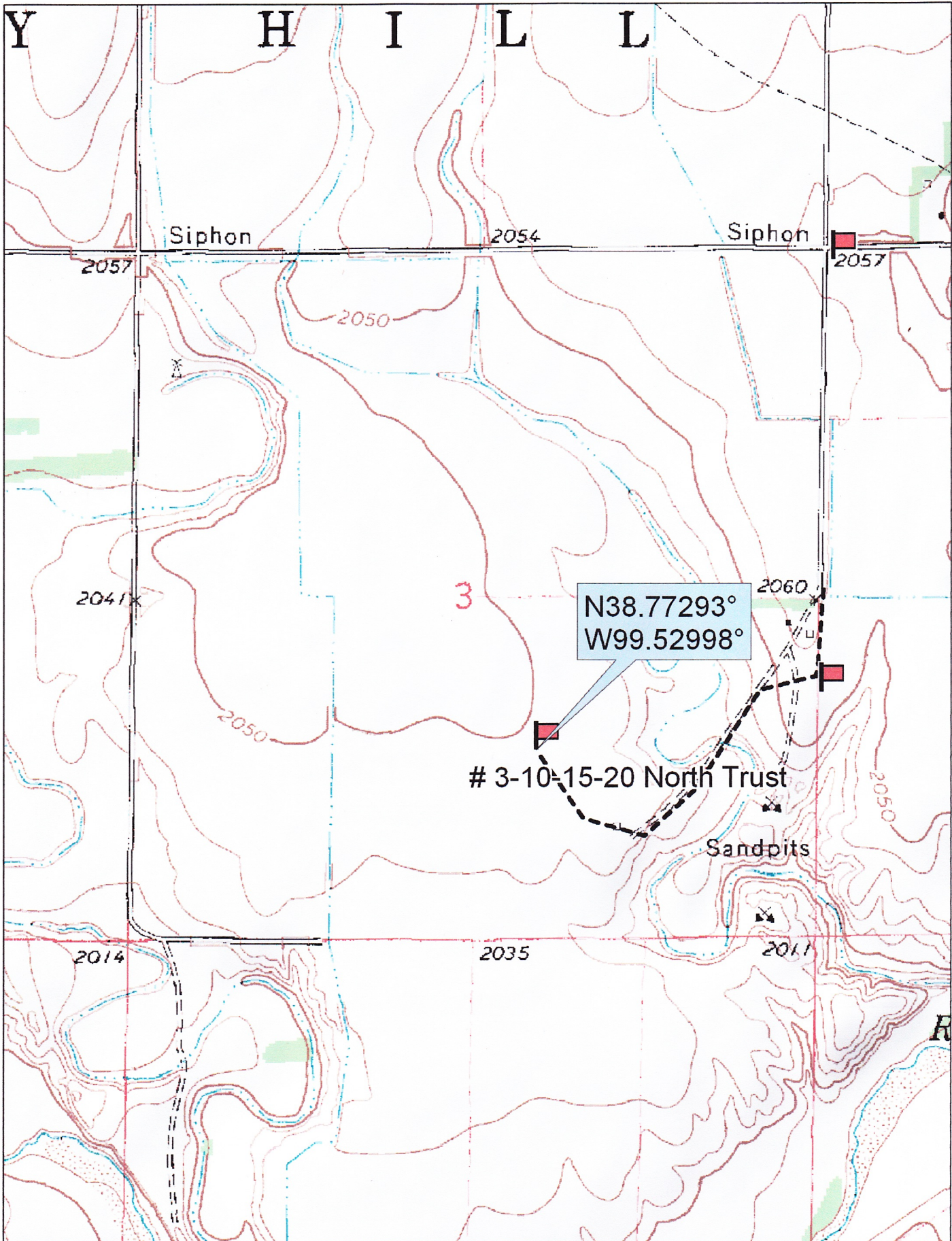

© 2002 DeLorme. 3-D TopoQuads ®. Data copyright of content owner.
www.delorme.com

Scale 1 : 12,000
1" = 1000 ft

