

IN ALL CASES PLOT THE INTENDED WELL ON THE PLAT BELOW

Plat of acreage attributable to a well in a prorated or spaced field

If the intended well is in a prorated or spaced field, please fully complete this side of the form. If the intended well is in a prorated or spaced field complete the plat below showing that the well will be properly located in relationship to other wells producing from the common source of supply. Please show all the wells and within 1 mile of the boundaries of the proposed acreage attribution unit for gas wells and within 1/2 mile of the boundaries of the proposed acreage attribution unit for oil wells.

API No. 15 - _____
Operator: F.G. Holl Company, L.L.C.
Lease: BELL 'A'
Well Number: 1-7
Field: _____
Number of Acres attributable to well: _____
QTR / QTR / QTR of acreage: NE SE

Location of Well: County: Barber
2100 feet from N / S Line of Section
1100 feet from E / W Line of Section
Sec. 7 Twp. 30 S. R. 13 East West
Is Section: Regular or Irregular
If Section is Irregular, locate well from nearest corner boundary.
Section corner used: NE NW SE SW

PLAT

(Show location of the well and shade attributable acreage for prorated or spaced wells.)
(Show footage to the nearest lease or unit boundary line.)

Sec 7-30S-13W

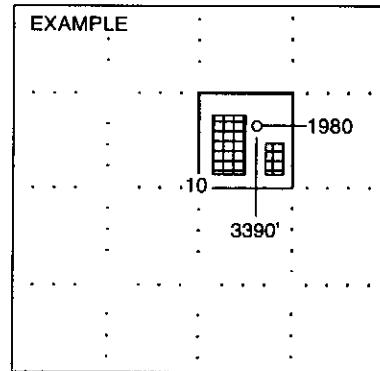
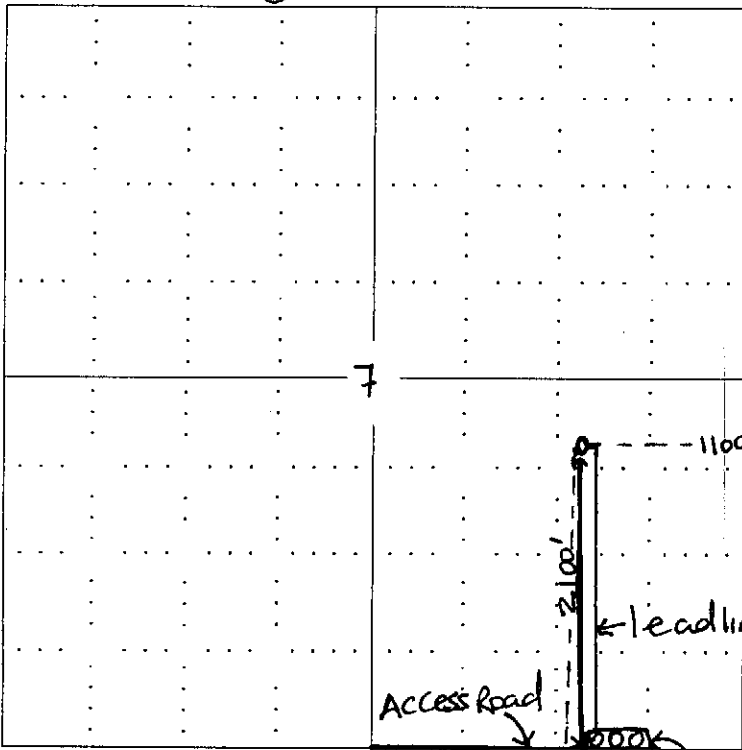

SEWARD CO.

NOTE: In all cases locate the spot of the proposed drilling location. Tank battery

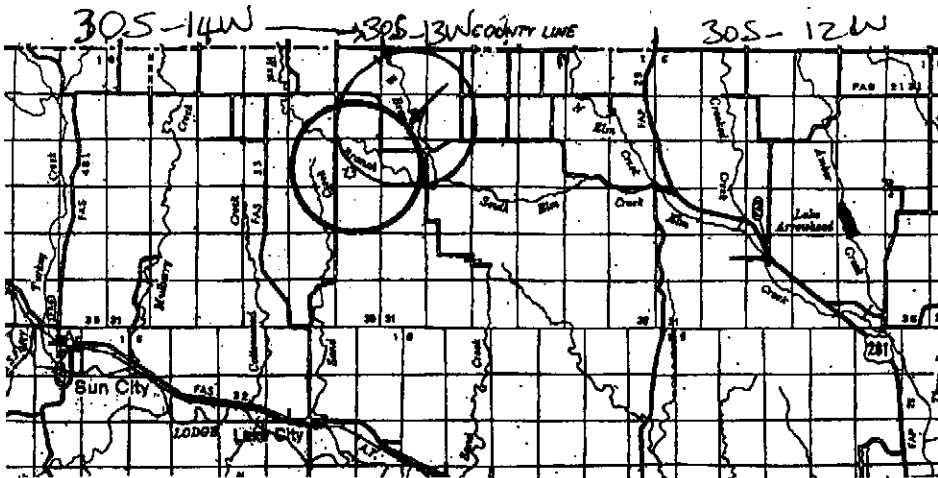

lls;

This is based upon the best maps and photographs available to us and upon a regular...
...lines were determined with the normal standard of care of oilfield surveyors...
...located, and the exact location of the drilling location in the section is...
...thereon agree to hold Central Kansas Oilfield Services, Inc., its officers and...
...us from all losses, costs and expenses and hold entities released from any liability...
...from National Geodetic Vertical Datum.

Date _____

CENTRAL KANSAS OILFIELD SERVICES, INC. (620)792-1977

