

Please show all the wells and within 1 mile of the boundaries of the proposed acreage attribution unit for gas wells and within 1/2 mile of the boundaries of the proposed acreage attribution unit for oil wells.

API No. 15 - _____
 Operator: F.G. Holl Company, L.L.C.
 Lease: BELL 'B'
 Well Number: 1-7
 Field: Wildcat

Location of Well: County: Barber
330 feet from N / S Line of Section
2090 feet from E / W Line of Section
 Sec. 7 Twp. 30 S. R. 13 East West

Number of Acres attributable to well: 10
 QTR / QTR / QTR of acreage: SE - SE - SW

Is Section: Regular or Irregular
 If Section is Irregular, locate well from nearest corner boundary.
 Section corner used: NE NW SE SW

PLAT

(Show location of the well and shade attributable acreage for prorated or spaced wells.)
 (Show footage to the nearest lease or unit boundary line.)

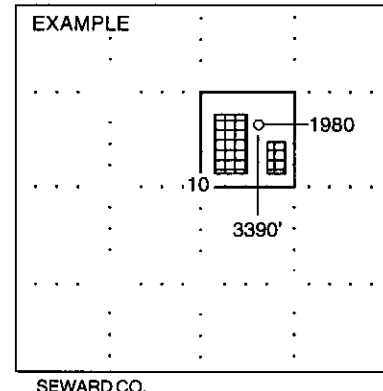
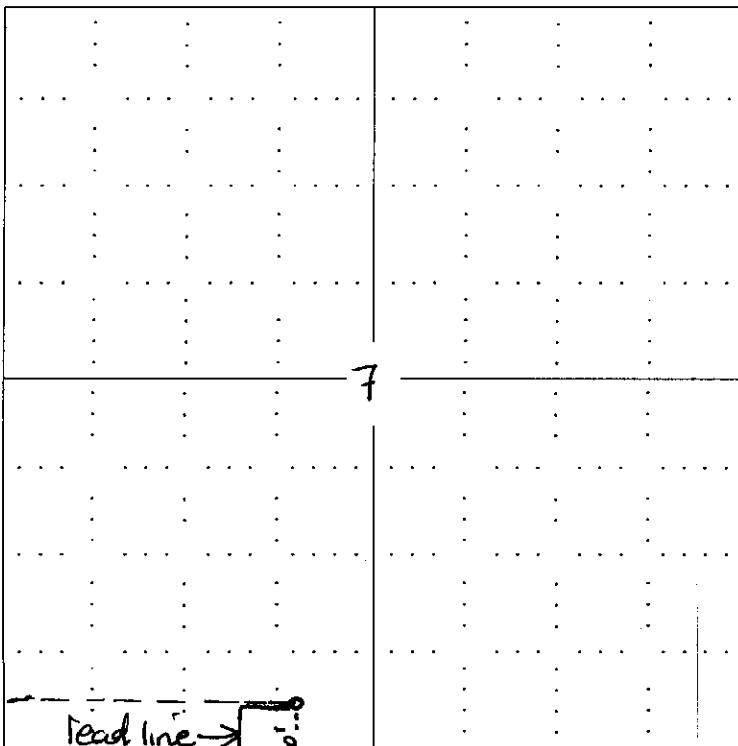

2090'

NOTE: In all cases locate the spot of the proposed drilling location.

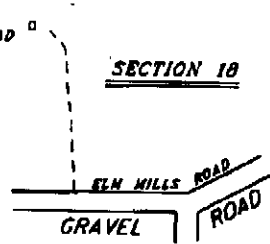
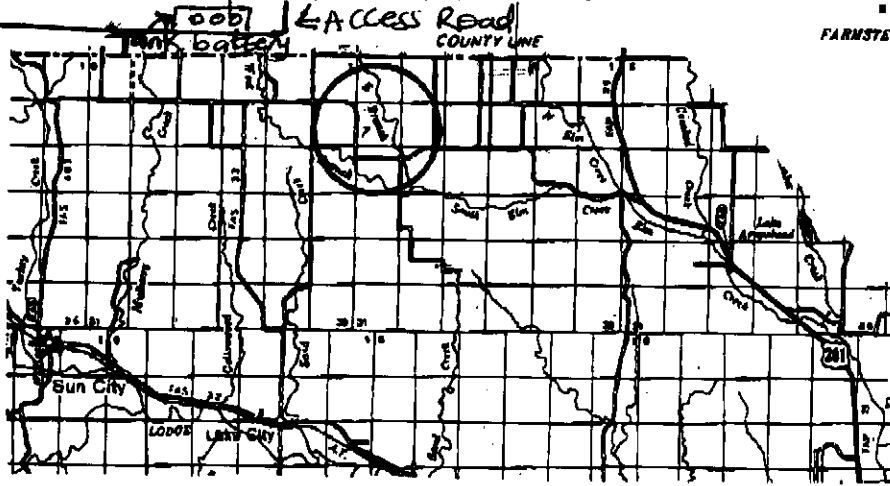

* Controlling data is based upon the best maps and photographs available to us and upon a regular section of land containing 360 acres.
 * Subsequent section lines were determined using the normal standard of care of all field surveys practicing in the state of Kansas. The section corners, which establish the precise section lines, were not necessarily located, and the exact location of the well in the section is not guaranteed. Therefore, the operator securing this service and accepting this plat and all other services relating thereto agree to hold Central Kansas Oilfield Services, Inc., its officers and employees harmless from all claims, costs and expenses and said entities released from any liability from negligence or consequential damages.
 * Elevation datum NAD 83 National Geodetic Vertical Datum.

Date January 23, 2012