

Proposed Plan of Construction
 Garden City W-1
 Sec 24 T23S-R34W
 Finney County, KS

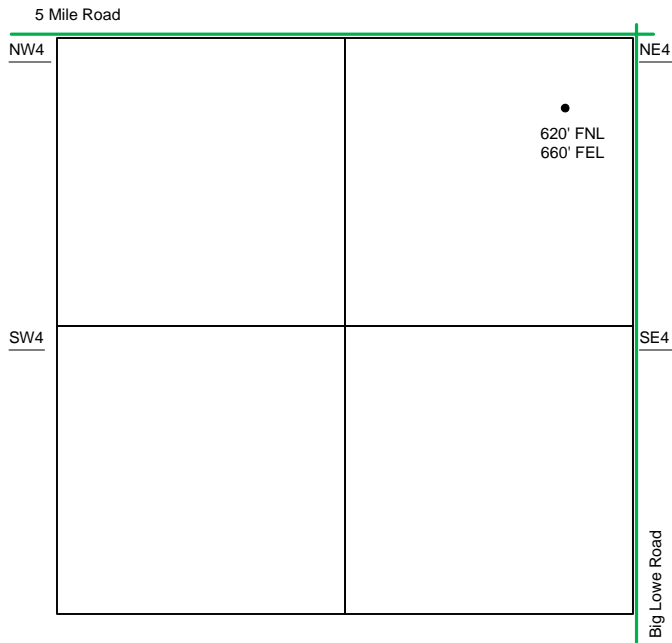

Sec 24 – T23S – R34W

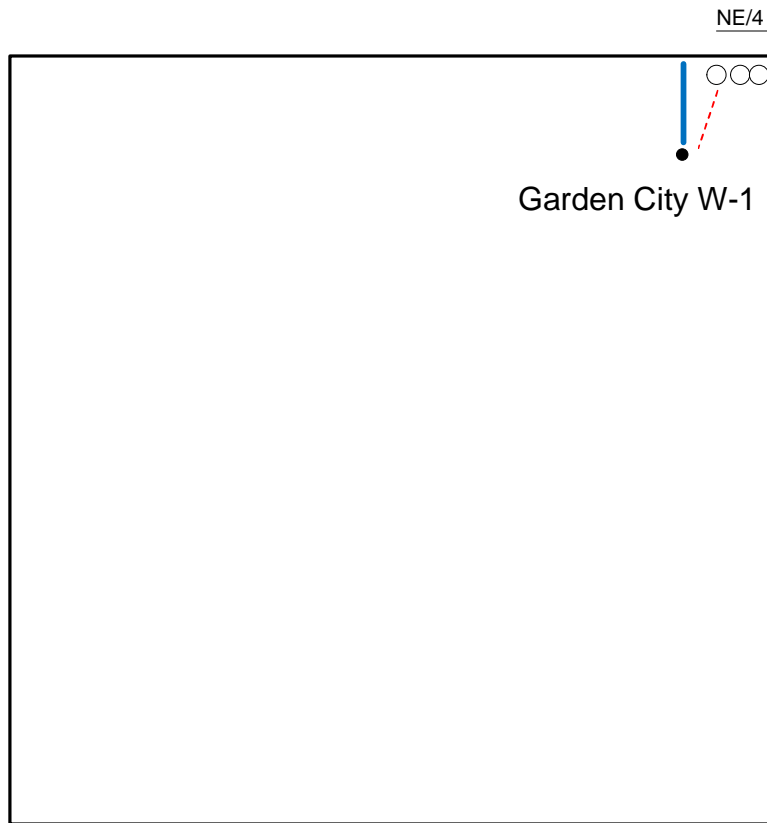

The **PROPOSED** Tank Battery for the Garden City W-1 is located in the NE of the NE quarter.

- Well Location
- Proposed Lease Roads
- - - Proposed Pipeline
- Proposed Tank Battery
- Proposed Power Lines
- - - Existing Pipeline

Proposed Details of
 NE/4 Sec 24 -T23S -R34W

Note-Drawing **Not** to Scale

