

JERRY A SMITH
 10000 10th Street
 Houston, TX 77036
 281-465-1111
 jerry@jerryasmith.com

PROFESSIONAL INFORMATION

Professional Seal:

State of Texas: No. 12345, Exp. 12/31/2024

Professional Title: **Geotechnical Engineer**

Employer: **SMITH ENGINEERING & CONSULTANTS, P.C.**

Address: **10000 10th Street, Houston, TX 77036**

Phone: **281-465-1111**

Fax: **281-465-1112**

Website: **www.jerryasmith.com**

Professional Information: **Geotechnical Engineering**

Professional Seal:

State of Texas: No. 12345, Exp. 12/31/2024

Professional Title: **Geotechnical Engineer**

Employer: **SMITH ENGINEERING & CONSULTANTS, P.C.**

Address: **10000 10th Street, Houston, TX 77036**

Phone: **281-465-1111**

Fax: **281-465-1112**

Website: **www.jerryasmith.com**

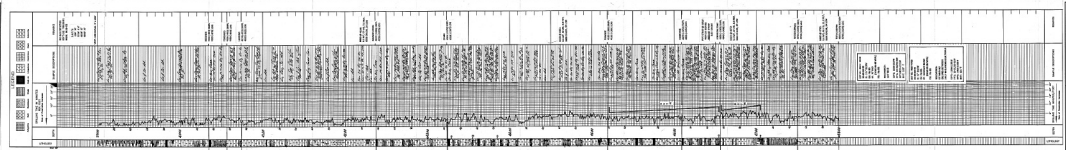

SMITH ENGINEERING & CONSULTANTS, P.C.
 10000 10th Street
 Houston, TX 77036
 281-465-1111
 www.jerryasmith.com

Professional Seal:

State of Texas: No. 12345, Exp. 12/31/2024

Professional Title: **Geotechnical Engineer**

Employer: **SMITH ENGINEERING & CONSULTANTS, P.C.**

Address: **10000 10th Street, Houston, TX 77036**

Phone: **281-465-1111**

Fax: **281-465-1112**

Website: **www.jerryasmith.com**