

Proposed Plan of Construction
 Garden City I-2
 Sec 26 T23S-R34W
 Finney County, KS

The **PROPOSED** Tank Battery for the Garden City I-2 is located in the NW of the NW quarter.

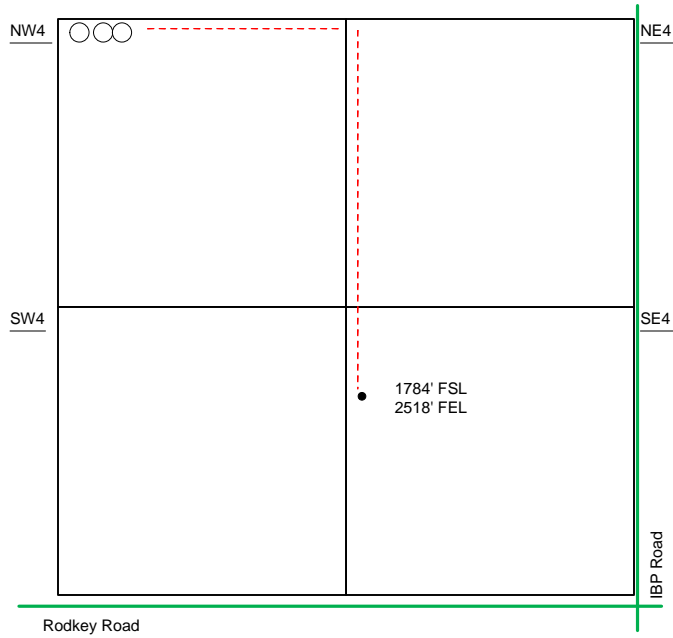

Sec 26 – T23S – R34W

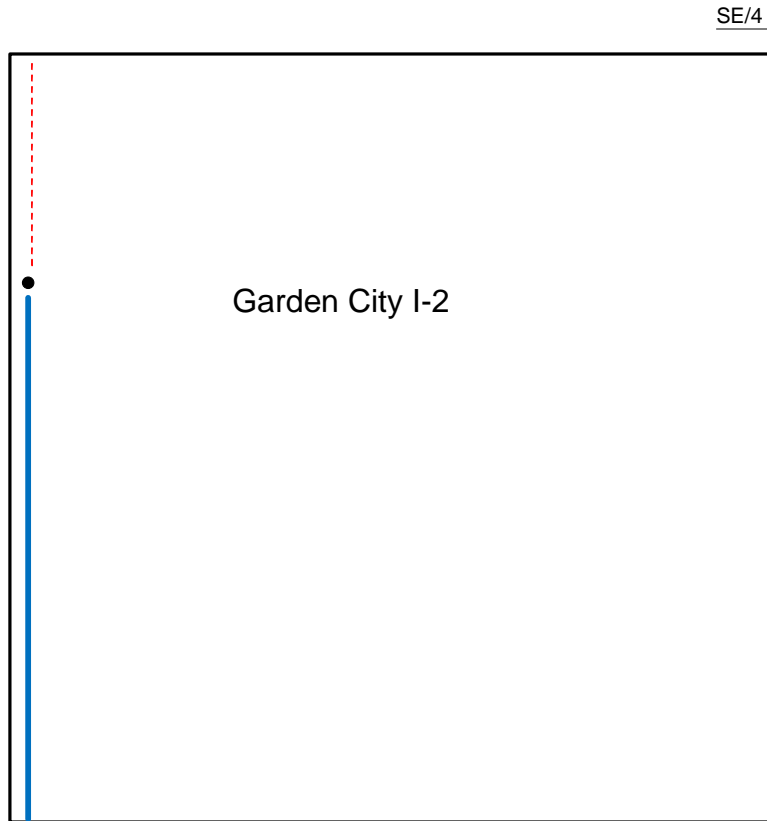

- Well Location
- Proposed Lease Roads
- - - Proposed Pipeline
- Proposed Tank Battery
- Proposed Power Lines
- - - Existing Pipeline

Proposed Details of
 SE/4 Sec 26 -T23S -R34W

Note-Drawing **Not** to Scale

Proposed Site Diagram
 Garden City I-2
 January 30, 2012

