

Proposed Plan of Construction  
 Garden City C-5  
 Sec 29 T23S-R34W  
 Finney County, KS

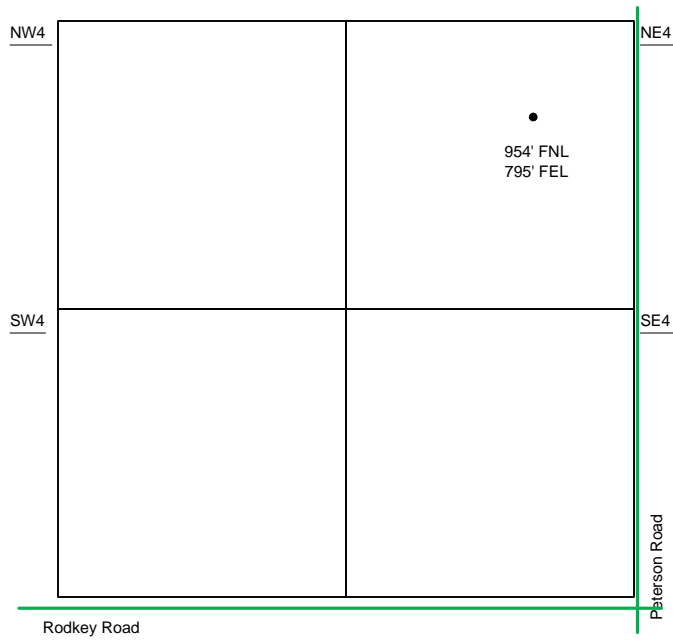

Sec 29 – T23S – R34W

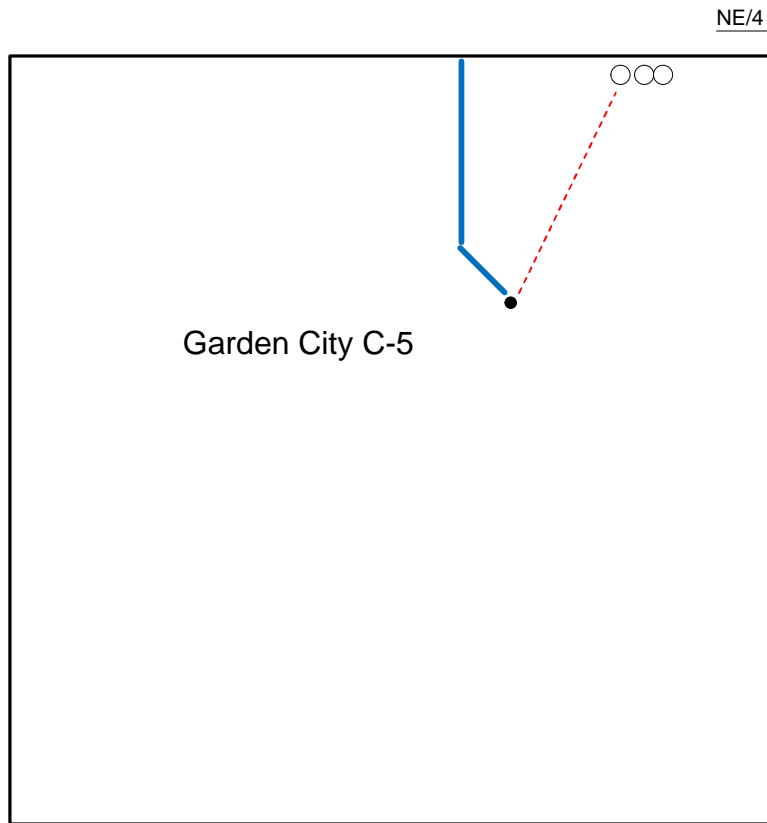

The PROPOSED Tank Battery for the Garden City C-5 is located in the NE of the NE quarter.

- Well Location
- Proposed Lease Roads
- - - Proposed Pipeline
- Proposed Tank Battery
- Proposed Power Lines
- - - Existing Pipeline

Proposed Details of  
 NE/4 Sec 29 -T23S -R34W

Note-Drawing **Not** to Scale

