

HARPER COUNTY, KANSAS  
 232' FSL- 236' FEL SECTION 17 TOWNSHIP 35S RANGE 07W 6TH P.M.

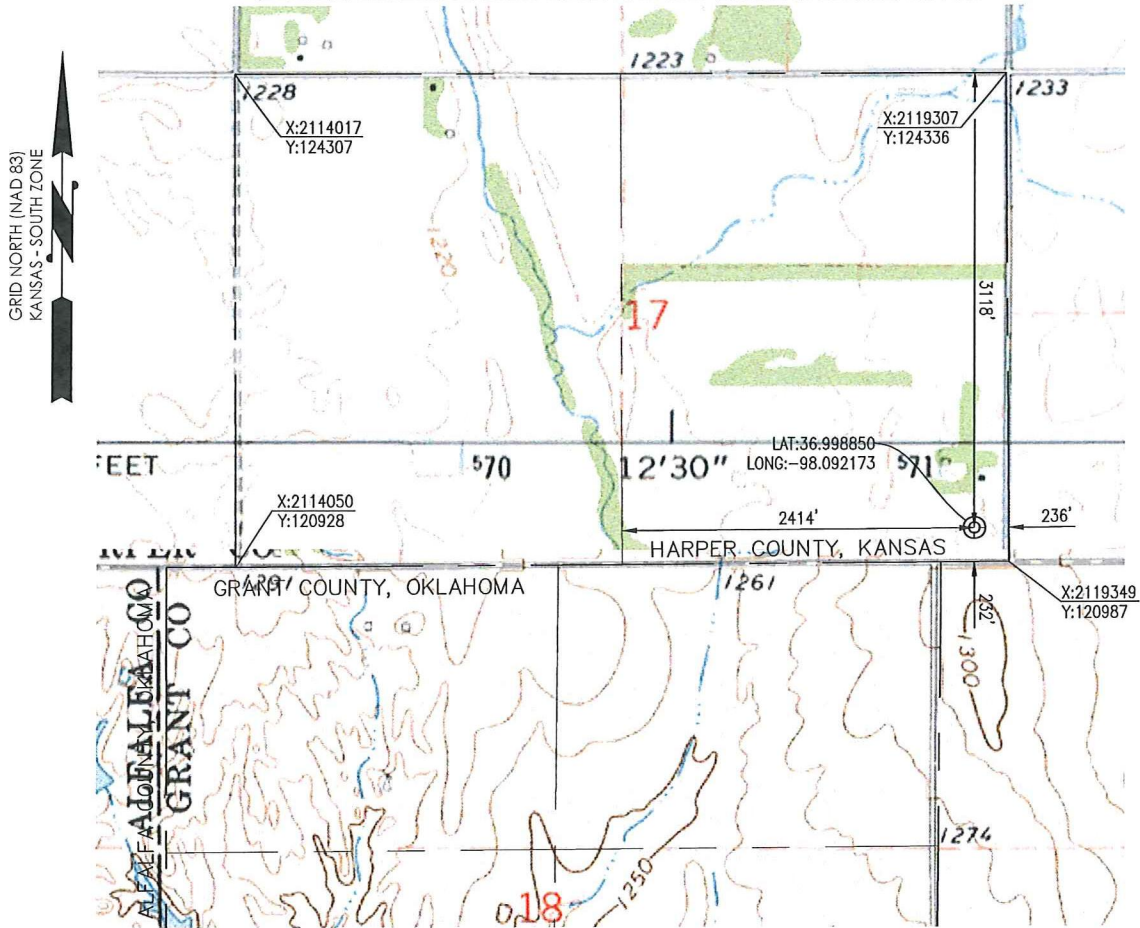

OPERATOR: SANDRIDGE ENERGY, INC.

WELL NO: #1-17 SWD

ELEVATION:  
 1284' GR. AT STAKE

LEASE NAME: SHEA

TOPOGRAPHIC & VEGETATION: LOCATION FELL IN A FIELD

GOOD DRILL SITE: YES REFERENCE STAKES OR ALTERNATE LOCATION STAKES SET: NONE

BEST ACCESSIBILITY TO LOCATION: SOUTH OR EAST LINE

**DISTANCE & DIRECTION**

FROM HWY JCT OR TOWN: FROM THE JCT. OF KS-179 & SW 106 RD/E0010 RD (MANCHESTER, OK), TRAVEL WEST ON SW 106 RD/ E0010 RD (STATE LINE) FOR ±2.6 MILES TO THE SE CORNER OF SECTION 17, T35S-R07W.

(THE FOLLOWING INFORMATION WAS GATHERED USING A GPS RECEIVER ACCURACY ±2-3 METERS)	GPS DATUM: NAD-27 LAT: 36.998850 LONG: -98.092173	STATE PLANE COORDINATES: ZONE: KS-SOUTH X: 2119110.512 Y: 121215.867
--	---	---

**SURVEYOR'S CERTIFICATE:**

DATE STAKED: 09-13-2011

I, C. ED GRAY, KANSAS LICENSED PROFESSIONAL LAND SURVEYOR, NO. 1404, DO HEREBY CERTIFY THAT THIS PLAT REPRESENTS THE RESULTS OF A SURVEY MADE ON THE GROUND UNDER MY SUPERVISION.

**GENERAL NOTES:**

THE TIES AND FOOTAGES SHOWN ON THIS PLAT ARE FROM LINES OF OCCUPATION FROM A SURVEY MADE ON THE GROUND AND / OR BEARING AND DISTANCES FROM THE GENERAL LAND OFFICE PLAT OF THE AREA SHOWN AND MAY NOT BE THE ACTUAL PROPERTY CORNERS. THIS PLAT DOES NOT REPRESENT A TRUE BOUNDARY SURVEY.

DISTANCES SHOWN IN (PARENTHESIS) ARE CALCULATED BASED UPON THE QUARTER SECTION BEING 2640 FEET, THOSE SHOWN IN [BRACKETS] ARE BASED ON GLO (GENERAL LAND OFFICE) DISTANCES AND HAVE NOT BEEN MEASURED.



9/15/2011

GRAPHIC SCALE IN FEET



REVISION	<b>SandRidge</b>		
	"SHEA #1-17 SWD" PART OF THE E1/2 OF SECTION 17, T-35-S, R-07-W PROPOSED DRILL SITE HARPER COUNTY, KANSAS		
	SCALE: 1" = 1000'	DRAWN BY: S. ANDER	SHEET NO.: 1 OF 3
	PLOT DATE: 09-15-2011		