

# LANE WELLS

A DIVISION OF DRESSER INDUSTRIES, INC.

*Gamma Ray Neutron  
Scanned Log*

FILE NO. 103

COMPANY PETROLEUM, INCORPORATED

WELL CANTON C-1 Property of Kansas Geological Society

FIELD KANE SOUTH 540 Petroleum Bldg., Wichita, Kansas

COUNTY KIOWA STATE KANSAS

LOCATION: C NW Other Services

SEC 20 TWP 30S RGE 17W

Permanent Datum GROUND LEVEL Elev. 2029 K8 2036

Log Measured from KELLY BUSHING 7 Ft. Above Permanent Datum DF 2034

Drilling Measured from KELLY BUSHING G1 2029

Date 10-22-67 55989

Run No. ONE 611B

Depth—Driller 4933

Depth—Logger 4935

Bottom Logged Interval 4934

Top Logged Interval SURF

Casing—Driller 8 5/8 @ 522

Casing—Logger RECORDED

Bit Size 7 7/8" OCT 30 1967

Type Fluid in Hole STARCH BASE

Density and Viscosity SALT GEL PETROLEUM, INC.

pH and Fluid Loss 10.1 44 Geological Dept.

Source of Sample 6.4 10.4 cc cc

Rm @ Meas. Temp. 1.12 @ 72°F @ °F

Rm @ Meas. Temp. 1.10 @ 72°F @ °F

Rmc @ Meas. Temp. 1.15 @ 72°F @ °F

Source of Rmf and Rmc CAIC CAIC @ °F

Rm @ BHT .08 @ 110°F @ °F

Time Since Circ. 2 HRS.

Max. Rec. Temp. Deg. F. 110 °F

Equip. No. and Location L1-1001 GB °F

Recorded By WEBER

Witnessed By MR. DOMBAUGH

**KANSAS LIBRARY**

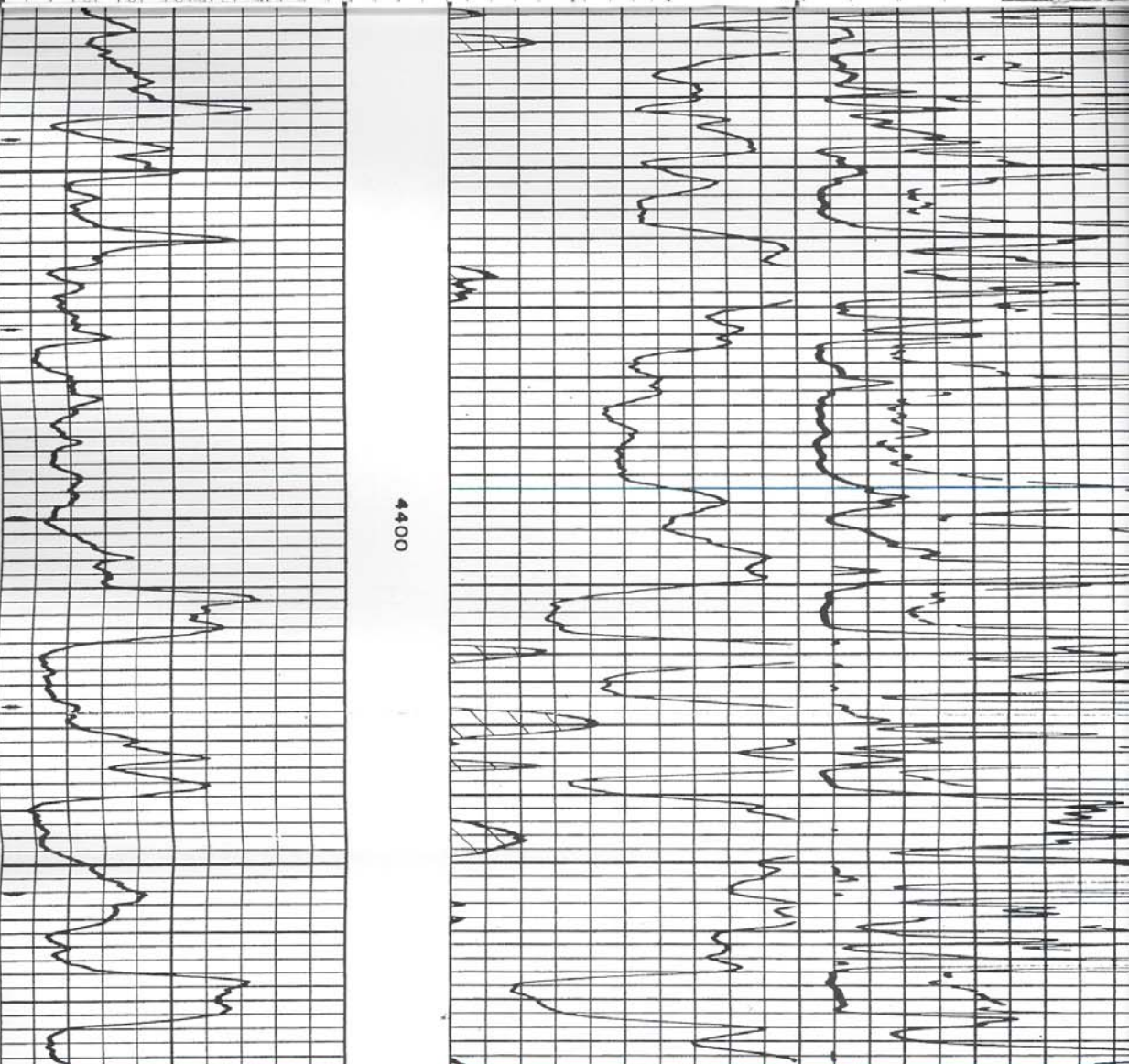

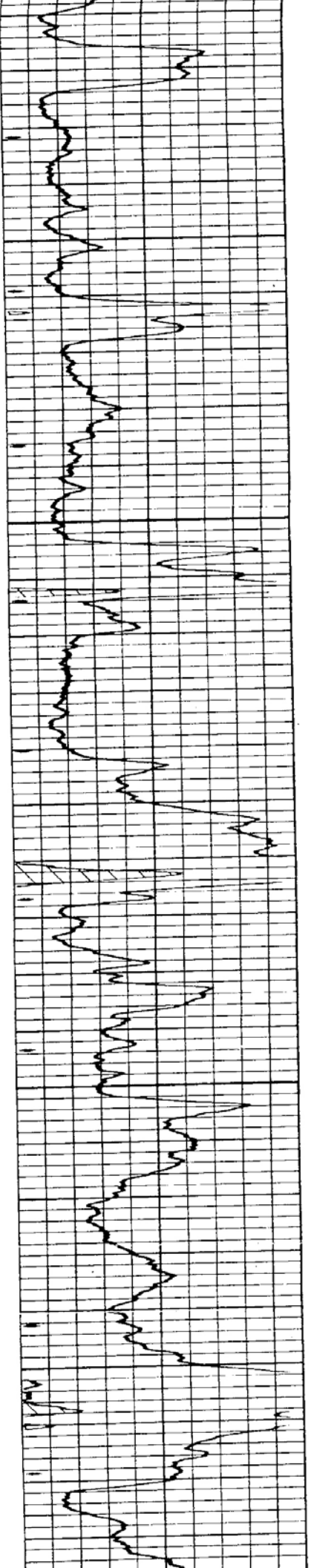

4500

4600

4700

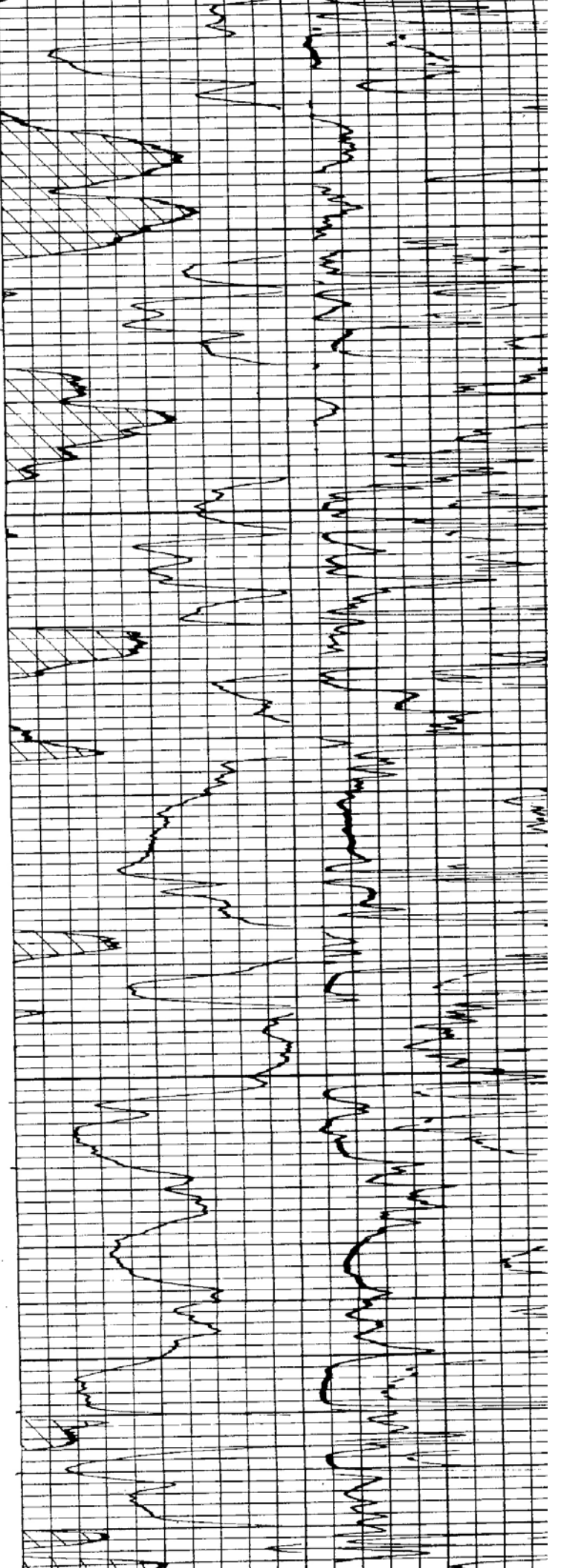

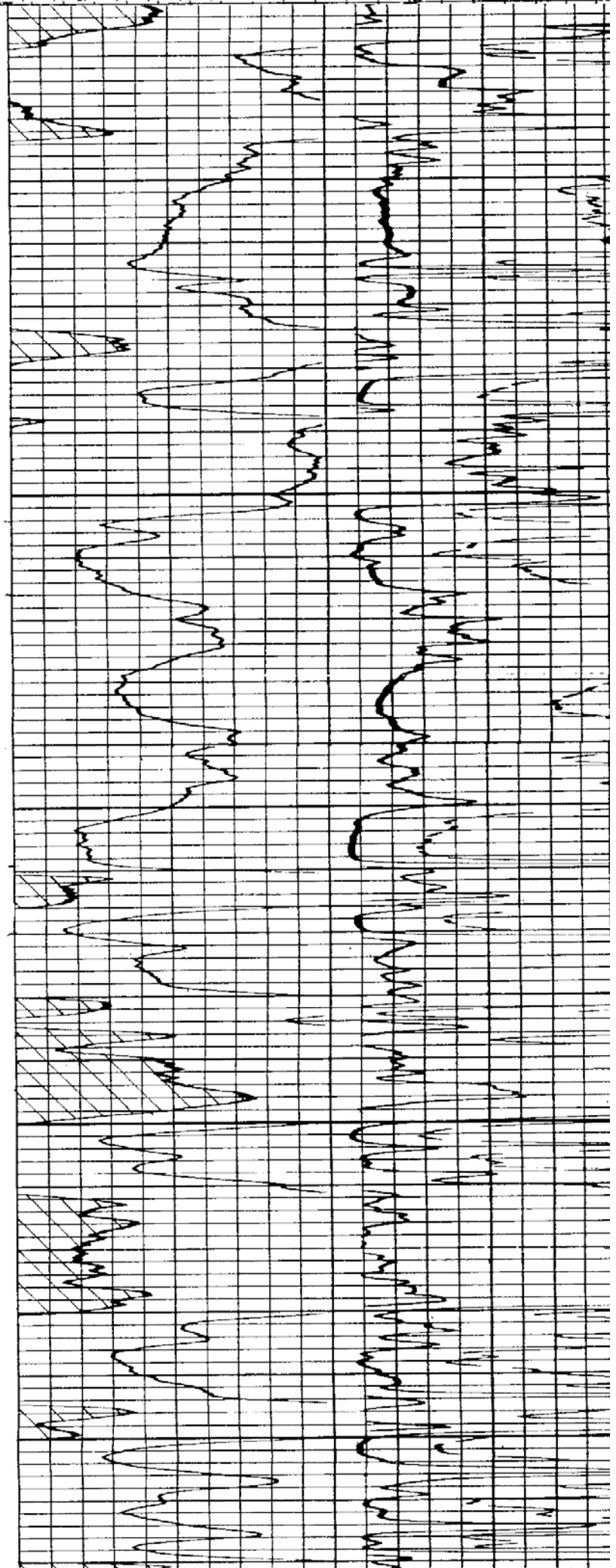

4600

4700

4800

