



1073901

For KCC Use ONLY

API # 15 - _____

IN ALL CASES PLOT THE INTENDED WELL ON THE PLAT BELOW

In all cases, please fully complete this side of the form. Include items 1 through 5 at the bottom of this page.

Operator: _____

Lease: _____

Well Number: _____

Field: _____

Number of Acres attributable to well: _____

QTR/QTR/QTR/QTR of acreage: _____ - _____ - _____ - _____

Location of Well: County: _____

_____ feet from N / S Line of Section

_____ feet from E / W Line of Section

Sec. _____ Twp. _____ S. R. _____ E W

Is Section: Regular or Irregular

If Section is Irregular, locate well from nearest corner boundary.

Section corner used: NE NW SE SW

PLAT

Show location of the well. Show footage to the nearest lease or unit boundary line. Show the predicted locations of lease roads, tank batteries, pipelines and electrical lines, as required by the Kansas Surface Owner Notice Act (House Bill 2032). You may attach a separate plat if desired.

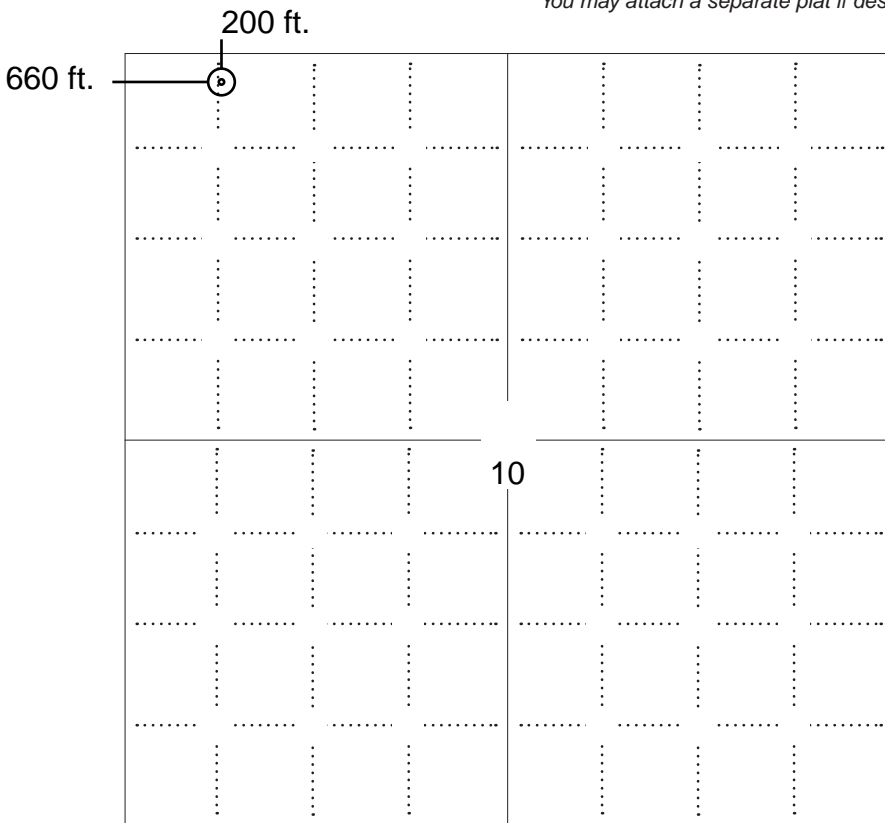

LEGEND

- Well Location
- Tank Battery Location
- Pipeline Location
- Electric Line Location
- Lease Road Location



NOTE: In all cases locate the spot of the proposed drilling locaton.

In plotting the proposed location of the well, you must show:

- The manner in which you are using the depicted plat by identifying section lines, i.e. 1 section, 1 section with 8 surrounding sections, 4 sections, etc.
- The distance of the proposed drilling location from the south / north and east / west outside section lines.
- The distance to the nearest lease or unit boundary line (in footage).
- If proposed location is located within a prorated or spaced field a certificate of acreage attribution plat must be attached: (C0-7 for oil wells; CG-8 for gas wells).
- The predicted locations of lease roads, tank batteries, pipelines, and electrical lines.



KANSAS CORPORATION COMMISSION 1073901
OIL & GAS CONSERVATION DIVISION

Form CDP-1
May 2010
Form must be Typed

APPLICATION FOR SURFACE PIT

Submit in Duplicate

Operator Name:		License Number:	
Operator Address:			
Contact Person:		Phone Number:	
Lease Name & Well No.:		Pit Location (QQQQ): ____ - ____ - ____ - ____	
Type of Pit: <input type="checkbox"/> Emergency Pit <input type="checkbox"/> Burn Pit <input type="checkbox"/> Settling Pit <input type="checkbox"/> Drilling Pit <input type="checkbox"/> Workover Pit <input type="checkbox"/> Haul-Off Pit <i>(If WP Supply API No. or Year Drilled)</i>		Pit is: <input type="checkbox"/> Proposed <input type="checkbox"/> Existing If Existing, date constructed: _____ Pit capacity: _____ (bbls)	
Is the pit located in a Sensitive Ground Water Area? <input type="checkbox"/> Yes <input type="checkbox"/> No		Chloride concentration: _____ mg/l <i>(For Emergency Pits and Settling Pits only)</i>	
Is the bottom below ground level? <input type="checkbox"/> Yes <input type="checkbox"/> No		Artificial Liner? <input type="checkbox"/> Yes <input type="checkbox"/> No	
How is the pit lined if a plastic liner is not used?			
Pit dimensions (all but working pits): _____ Length (feet) _____ Width (feet) <input type="checkbox"/> N/A: Steel Pits Depth from ground level to deepest point: _____ (feet) <input type="checkbox"/> No Pit			
If the pit is lined give a brief description of the liner material, thickness and installation procedure.		Describe procedures for periodic maintenance and determining liner integrity, including any special monitoring.	
Distance to nearest water well within one-mile of pit: _____ feet Depth of water well _____ feet		Depth to shallowest fresh water _____ feet. Source of information: <input type="checkbox"/> measured <input type="checkbox"/> well owner <input type="checkbox"/> electric log <input type="checkbox"/> KDWR	
Emergency, Settling and Burn Pits ONLY: Producing Formation: _____ Number of producing wells on lease: _____ Barrels of fluid produced daily: _____ Does the slope from the tank battery allow all spilled fluids to flow into the pit? <input type="checkbox"/> Yes <input type="checkbox"/> No		Drilling, Workover and Haul-Off Pits ONLY: Type of material utilized in drilling/workover: _____ Number of working pits to be utilized: _____ Abandonment procedure: _____ _____ Drill pits must be closed within 365 days of spud date.	
<p>Submitted Electronically</p>			

KCC OFFICE USE ONLY

Liner Steel Pit RFAC RFAS

Date Received: _____ Permit Number: _____ Permit Date: _____ Lease Inspection: Yes No



CERTIFICATION OF COMPLIANCE WITH THE KANSAS SURFACE OWNER NOTIFICATION ACT

This form must be submitted with all Forms C-1 (Notice of Intent to Drill); CB-1 (Cathodic Protection Borehole Intent); T-1 (Request for Change of Operator Transfer of Injection or Surface Pit Permit); and CP-1 (Well Plugging Application). Any such form submitted without an accompanying Form KSONA-1 will be returned.

Select the corresponding form being filed: C-1 (Intent) CB-1 (Cathodic Protection Borehole Intent) T-1 (Transfer) CP-1 (Plugging Application)

OPERATOR: License # _____
Name: _____
Address 1: _____
Address 2: _____
City: _____ State: _____ Zip: _____ + _____
Contact Person: _____
Phone: (_____) _____ Fax: (_____) _____
Email Address: _____

Well Location:
____ - ____ - ____ - ____ Sec. ____ Twp. ____ S. R. ____ East West
County: _____
Lease Name: _____ Well #: _____

If filing a Form T-1 for multiple wells on a lease, enter the legal description of the lease below:

Surface Owner Information:

Name: _____
Address 1: _____
Address 2: _____
City: _____ State: _____ Zip: _____ + _____

When filing a Form T-1 involving multiple surface owners, attach an additional sheet listing all of the information to the left for each surface owner. Surface owner information can be found in the records of the register of deeds for the county, and in the real estate property tax records of the county treasurer.

If this form is being submitted with a Form C-1 (Intent) or CB-1 (Cathodic Protection Borehole Intent), you must supply the surface owners and the KCC with a plat showing the predicted locations of lease roads, tank batteries, pipelines, and electrical lines. The locations shown on the plat are preliminary non-binding estimates. The locations may be entered on the Form C-1 plat, Form CB-1 plat, or a separate plat may be submitted.

Select one of the following:

- I certify that, pursuant to the Kansas Surface Owner Notice Act (House Bill 2032), I have provided the following to the surface owner(s) of the land upon which the subject well is or will be located: 1) a copy of the Form C-1, Form CB-1, Form T-1, or Form CP-1 that I am filing in connection with this form; 2) if the form being filed is a Form C-1 or Form CB-1, the plat(s) required by this form; and 3) my operator name, address, phone number, fax, and email address.
- I have not provided this information to the surface owner(s). I acknowledge that, because I have not provided this information, the KCC will be required to send this information to the surface owner(s). To mitigate the additional cost of the KCC performing this task, I acknowledge that I am being charged a \$30.00 handling fee, payable to the KCC, which is enclosed with this form.

If choosing the second option, submit payment of the \$30.00 handling fee with this form. If the fee is not received with this form, the KSONA-1 form and the associated Form C-1, Form CB-1, Form T-1, or Form CP-1 will be returned.

I Submitted Electronically

KANSAS CORPORATION COMMISSION
OIL & GAS CONSERVATION DIVISION

Form KSONA-1
July 2010
Form Must Be Typed
Form must be Signed
All blanks must be Filled

**CERTIFICATION OF COMPLIANCE WITH THE
KANSAS SURFACE OWNER NOTIFICATION ACT**

This form must be submitted with all Forms C-1 (Notice of Intent to Drill); CB-1 (Cathodic Protection Borehole Intent); T-1 (Request for Change of Operator Transfer of Injection or Surface Pit Permit); and CP-1 (Well Plugging Application). Any such form submitted without an accompanying Form KSONA-1 will be returned.

Select the corresponding form being filed: C-1 (Intent) CB-1 (Cathodic Protection Borehole Intent) T-1 (Transfer) CP-1 (Plugging Application)

OPERATOR: License # 34192
Name: SandRidge Exploration and Production LLC
Address 1: 123 Robert S Kerr Ave
Address 2: _____
City: Oklahoma City State: OK Zip: 73102 + 6406
Contact Person: Wanda Ledbetter
Phone: (405) 429-6474 Fax: (405) 429-6011
Email Address: wledbetter@sandridgeenergy.com

Well Location:
N2 N2 NW NW Sec. 10 Twp. 35 S. R. 07 East West
County: Harper
Lease Name: Wesley Well #: 1-10H

If filing a Form T-1 for multiple wells on a lease, enter the legal description of the lease below:

Surface Owner Information:

Name: Herschelle Dell Wood & Lori A Wood
Address 1: 9 St Johns Street
Address 2: _____
City: Bentonville State: AK Zip: 72712 + _____

When filing a Form T-1 involving multiple surface owners, attach an additional sheet listing all of the information to the left for each surface owner. Surface owner information can be found in the records of the register of deeds for the county, and in the real estate property tax records of the county treasurer.

If this form is being submitted with a Form C-1 (Intent) or CB-1 (Cathodic Protection Borehole Intent), you must supply the surface owners and the KCC with a plat showing the predicted locations of lease roads, tank batteries, pipelines, and electrical lines. The locations shown on the plat are preliminary non-binding estimates. The locations may be entered on the Form C-1 plat, Form CB-1 plat, or a separate plat may be submitted.

Select one of the following:

- I certify that, pursuant to the Kansas Surface Owner Notice Act (House Bill 2032), I have provided the following to the surface owner(s) of the land upon which the subject well is or will be located: 1) a copy of the Form C-1, Form CB-1, Form T-1, or Form CP-1 that I am filing in connection with this form; 2) if the form being filed is a Form C-1 or Form CB-1, the plat(s) required by this form; and 3) my operator name, address, phone number, fax, and email address.
- I have not provided this information to the surface owner(s). I acknowledge that, because I have not provided this information, the KCC will be required to send this information to the surface owner(s). To mitigate the additional cost of the KCC performing this task, I acknowledge that I am being charged a \$30.00 handling fee, payable to the KCC, which is enclosed with this form.

If choosing the second option, submit payment of the \$30.00 handling fee with this form. If the fee is not received with this form, the KSONA-1 form and the associated Form C-1, Form CB-1, Form T-1, or Form CP-1 will be returned.

I hereby certify that the statements made herein are true and correct to the best of my knowledge and belief.

Date: 2/14/2012 Signature of Operator or Agent: Wanda Ledbetter Title: Regulatory Analyst

KANSAS CORPORATION COMMISSION
OIL & GAS CONSERVATION DIVISION

Form KSONA-1

July 2010

Form Must Be Typed

Form must be Signed

All blanks must be Filled

**CERTIFICATION OF COMPLIANCE WITH THE
KANSAS SURFACE OWNER NOTIFICATION ACT**

This form must be submitted with all Forms C-1 (Notice of Intent to Drill); CB-1 (Cathodic Protection Borehole Intent); T-1 (Request for Change of Operator Transfer of Injection or Surface Pit Permit); and CP-1 (Well Plugging Application). Any such form submitted without an accompanying Form KSONA-1 will be returned.

Select the corresponding form being filed: C-1 (Intent) CB-1 (Cathodic Protection Borehole Intent) T-1 (Transfer) CP-1 (Plugging Application)

OPERATOR: License # 34192
Name: SandRidge Exploration and Production LLC
Address 1: 123 Robert S Kerr Ave
Address 2: _____
City: Oklahoma City State: OK Zip: 73102 + 6406
Contact Person: Wanda Ledbetter
Phone: (405) 429-6474 Fax: (405) 429-6011
Email Address: wledbetter@sandridgeenergy.com

Well Location:
N2 N2 NW NW Sec. 10 Twp. 35 S. R. 07 East West
County: Harper
Lease Name: Wesley Well #: 1-10H

If filing a Form T-1 for multiple wells on a lease, enter the legal description of the lease below:

Surface Owner Information:

Name: Deneen Lynn Dryden and Scott Dryden, WH
Address 1: 3144 North Hood Avenue
Address 2: _____
City: Wichita State: KS Zip: 67204 + _____

When filing a Form T-1 involving multiple surface owners, attach an additional sheet listing all of the information to the left for each surface owner. Surface owner information can be found in the records of the register of deeds for the county, and in the real estate property tax records of the county treasurer.

If this form is being submitted with a Form C-1 (Intent) or CB-1 (Cathodic Protection Borehole Intent), you must supply the surface owners and the KCC with a plat showing the predicted locations of lease roads, tank batteries, pipelines, and electrical lines. The locations shown on the plat are preliminary non-binding estimates. The locations may be entered on the Form C-1 plat, Form CB-1 plat, or a separate plat may be submitted.

Select one of the following:

- I certify that, pursuant to the Kansas Surface Owner Notice Act (House Bill 2032), I have provided the following to the surface owner(s) of the land upon which the subject well is or will be located: 1) a copy of the Form C-1, Form CB-1, Form T-1, or Form CP-1 that I am filing in connection with this form; 2) if the form being filed is a Form C-1 or Form CB-1, the plat(s) required by this form; and 3) my operator name, address, phone number, fax, and email address.
- I have not provided this information to the surface owner(s). I acknowledge that, because I have not provided this information, the KCC will be required to send this information to the surface owner(s). To mitigate the additional cost of the KCC performing this task, I acknowledge that I am being charged a \$30.00 handling fee, payable to the KCC, which is enclosed with this form.

If choosing the second option, submit payment of the \$30.00 handling fee with this form. If the fee is not received with this form, the KSONA-1 form and the associated Form C-1, Form CB-1, Form T-1, or Form CP-1 will be returned.

I hereby certify that the statements made herein are true and correct to the best of my knowledge and belief.

Date: 2/14/2012 Signature of Operator or Agent: Wanda Ledbetter Title: Regulatory Analyst

KANSAS CORPORATION COMMISSION
OIL & GAS CONSERVATION DIVISION

**CERTIFICATION OF COMPLIANCE WITH THE
KANSAS SURFACE OWNER NOTIFICATION ACT**

Form KSONA-1
July 2010
Form Must Be Typed
Form must be Signed
All blanks must be Filled

This form must be submitted with all Forms C-1 (Notice of Intent to Drill); CB-1 (Cathodic Protection Borehole Intent); T-1 (Request for Change of Operator Transfer of Injection or Surface Pit Permit); and CP-1 (Well Plugging Application). Any such form submitted without an accompanying Form KSONA-1 will be returned.

Select the corresponding form being filed: C-1 (Intent) CB-1 (Cathodic Protection Borehole Intent) T-1 (Transfer) CP-1 (Plugging Application)

OPERATOR: License # 34192
Name: SandRidge Exploration and Production LLC
Address 1: 123 Robert S Kerr Ave
Address 2: _____
City: Oklahoma City State: OK Zip: 73102 + 6406
Contact Person: Wanda Ledbetter
Phone: (405) 429-6474 Fax: (405) 429-6011
Email Address: wledbetter@sandridgeenergy.com

Well Location:
N2 N2 NW NW Sec. 10 Twp. 35 S. R. 07 East West
County: Harper
Lease Name: Wesley Well #: 1-10H

If filing a Form T-1 for multiple wells on a lease, enter the legal description of the lease below:

Surface Owner Information:

Name: Estate of Wesley W Wiechman
Address 1: c/o Arvest Trust Co., NA, Conservator
Address 2: 201 W Walnut
City: Rogers State: AK Zip: 72757 + _____

When filing a Form T-1 involving multiple surface owners, attach an additional sheet listing all of the information to the left for each surface owner. Surface owner information can be found in the records of the register of deeds for the county, and in the real estate property tax records of the county treasurer.

If this form is being submitted with a Form C-1 (Intent) or CB-1 (Cathodic Protection Borehole Intent), you must supply the surface owners and the KCC with a plat showing the predicted locations of lease roads, tank batteries, pipelines, and electrical lines. The locations shown on the plat are preliminary non-binding estimates. The locations may be entered on the Form C-1 plat, Form CB-1 plat, or a separate plat may be submitted.

Select one of the following:

I certify that, pursuant to the Kansas Surface Owner Notice Act (House Bill 2032), I have provided the following to the surface owner(s) of the land upon which the subject well is or will be located: 1) a copy of the Form C-1, Form CB-1, Form T-1, or Form CP-1 that I am filing in connection with this form; 2) if the form being filed is a Form C-1 or Form CB-1, the plat(s) required by this form; and 3) my operator name, address, phone number, fax, and email address.

I have not provided this information to the surface owner(s). I acknowledge that, because I have not provided this information, the KCC will be required to send this information to the surface owner(s). To mitigate the additional cost of the KCC performing this task, I acknowledge that I am being charged a \$30.00 handling fee, payable to the KCC, which is enclosed with this form.

If choosing the second option, submit payment of the \$30.00 handling fee with this form. If the fee is not received with this form, the KSONA-1 form and the associated Form C-1, Form CB-1, Form T-1, or Form CP-1 will be returned.

I hereby certify that the statements made herein are true and correct to the best of my knowledge and belief.

Date: 2/14/2012 Signature of Operator or Agent: Wanda Ledbetter Title: Regulatory Analyst

Wanda Ledbetter

From: Stacey Bryant
 Sent: Tuesday, February 14, 2012 7:57 AM
 To: Wanda Ledbetter
 Subject: RE: Wesley 1-10H
 Attachments: Unit Description - Wesley.docx

The surface owners and the unit description I sent you for the Wesley 1-15H are the same.

TRACT NO.	OWNER	NET ACRES	INTEREST
1	Entire Section	640.000000	
	Surface Owners:		
1	Herschelle V. Wood Trust, dated April 21, 1988 By: Herschelle Dell Wood & Deneen Lynn Dryden, Successor Co-Trustees 9 St. Johns Street Bentonville, Arkansas 72712 479-273-0719	320.000000	0.500000
1	Danette Dawn Wiechman, Deceased Probable Heir: Estate of Wesley W. Wiechman, a Minor By: Anvest Trust Co., NA, Conservator 201 W. Walnut Post Office Box 809 Rogers, Arkansas 72757-0809	106.666667	0.166667
1	Herschelle Dell Wood & Lori A. Wood 9 St. Johns Street Bentonville, Arkansas 72712 479-273-0719	106.666667	0.166667
1	Deneen Lynn Dryden and Scott Dryden, WH 3144 North Hood Avenue Wichita, Kansas 67204 316-773-5034	106.666667	0.166667
	Tract 1 Total	640.000000	1.000000

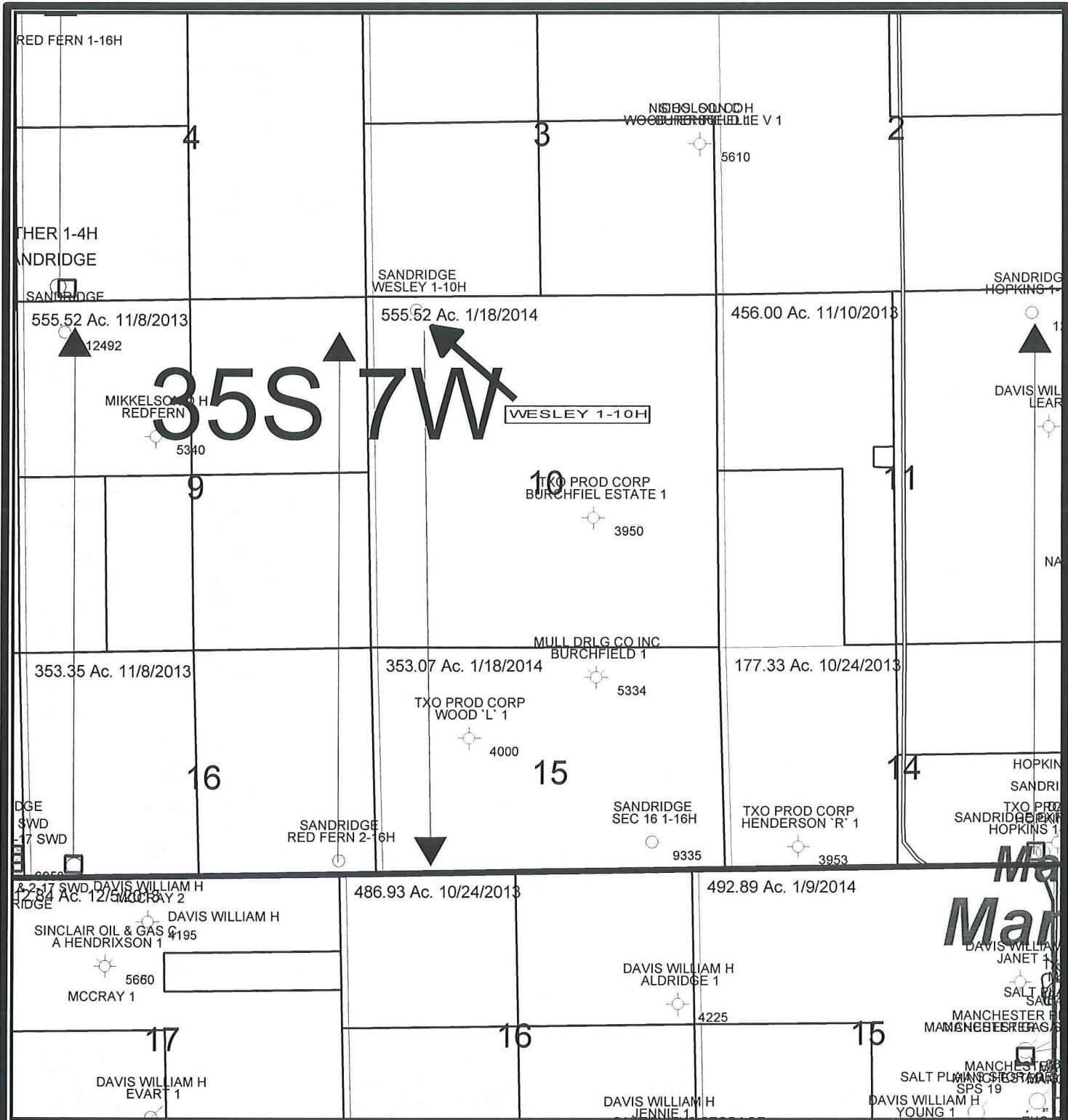

1 inch = 2000 feet



- PRODUCING FORMATION LEGEND**
- Terreneau/Virginian
 - Combs Green
 - Ogechee
 - Red Fork
 - Inda
 - Morrow
 - Chester
 - Maramec
 - Huron
 - Production (Vels/Temp/484)

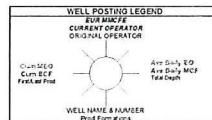

SANDRIDGE
THE POWER OF US

WALDRON
Wesley 1-10H 10'15-35S-7W
Harper County, Kansas
Production Map

Wesley 1-10H Prod/Map.gmp

Date: 10 February, 2012 Geol: T. Alcorn



1 inch = 2000 feet

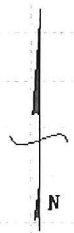
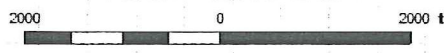

- PRODUCTION INFORMATION LEGEND
- Tolerance Region
 - College Grant
 - College
 - Rail Tank
 - Field
 - Well
 - Cement
 - Material
 - Union
 - Production Measurement

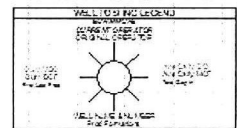

SANDRIDGE
THE POWER OF US

WALDRON
Wesley 1-10H 1015-36S-7W
Harper County, Kansas
Photo Map

Wesley 1-10H-Photo Map
Date: 10 February, 2012 Geol: T. Alcom

RED FERN 1-16H

4

3

2

MIKKELSON WOODBURN W 1

5610

OTHER 1-4H
SANDRIDGE

SANDRIDGE
WESLEY 1-10H

SANDRIDGE
HOPKINS 1-

555.52 Ac. 11/8/2013

555.52 Ac. 1/18/2014

456.00 Ac. 11/10/2013

12492

35S 7W

WESLEY 1-10H

MIKKELSON WOODBURN W 1

9

TXO PROD CORP
BURCHFIELD ESTATE 1

11

5340

3950

11

DAVIS WILLIAM H
LEARNER 1

NA

353.35 Ac. 11/8/2013

353.07 Ac. 1/18/2014

177.33 Ac. 10/24/2013

MULL DRUG CO INC
BURCHFIELD 1

16

15

14

TXO PROD CORP
WOODBURN W 1

4000

SANDRIDGE
SEC 16 1-16H

TXO PROD CORP
HENDERSON 'R' 1

HOPKINS SANDRIDGE
TXO PROD CORP
SANDRIDGE HOPKINS 1

DGE SWD
-17 SWD

SANDRIDGE
RED FERN 2-16H

9335

3953

MANCHESTER

2-17 SWD DAVIS WILLIAM H
ALDRIDGE 1

486.93 Ac. 10/24/2013

492.89 Ac. 1/9/2014

DAVIS WILLIAM H
A HENDRIXSON 1

5660

MCCRAY 1

-3500

DAVIS WILLIAM H
ALDRIDGE 1

4225

17

16

15

DAVIS WILLIAM H
JANET 1
SALT PLAIN
MANCHESTER

DAVIS WILLIAM H
EVART 1

DAVIS WILLIAM H
JENNIE 1

DAVIS WILLIAM H
YOUNG 1

MANCHESTER
SALT PLAIN
SPS 19

1 inch = 2000 feet

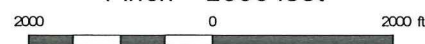

- PRODUCING FORMATION LEGEND
- Torneo/Vigilant
 - Cottage Grove
 - Osage
 - Fall Fork
 - Inda
 - Morrow
 - Oyster
 - Marcellus
 - Huron
 - Pre-Huron (Cofa/Smp/Atsk)

WELL POSTING LEGEND

○ BUREAU OF LAND MANAGEMENT
CURRENT OPERATOR
ORIGINAL OPERATOR

○ CUM-TED
Cum EC F
Prod. Lease

○ Arr. Gaily, ED
Arr. Gaily, MCF
1st Term

WELL NAME & NUMBER
Prod. Formation

SANDRIDGE
THE POWER OF US™

WALDRON
Wesley 1-10H 10'15-35S-7W
Harper County, Kansas
Subsea Top Mississippi Lime Structure Map
C.I. 27

Wesley 1-10H-MissStr.grp
Date: 10 February, 2012 | Geol: T. Alcorn

GEOLOGICAL PROGNOSIS

SandRidge Energy, Inc.
 Kansas – Waldron
 Tammy Alcorn - Geologist
 Stacey Bryant - Landman

Target Line	
TVD @ 0' VS	4,855
INC	90.00

Footages	
FNL	200
FSL	-2,980

Total VS	8,060.00
EOC (MD)	5,279.67
EOC (TVD)	4,855.00
KOP	3,965.38
Traverse Length	7,246.12
TD (MD)	12,525.78
TVD @ TD	4,855.00
TVD displacement / EOC to TD	0.00

Operator
 SandRidge Energy

Well Name and Number
 Wesley 1-10H

Well Surface Location
 10-35S-7W 200' FNL 660' FWL

Well Bottom Hole Location
 15-35S-7W 330' FSL 660' FWL

County and State
 Harper County, Kansas

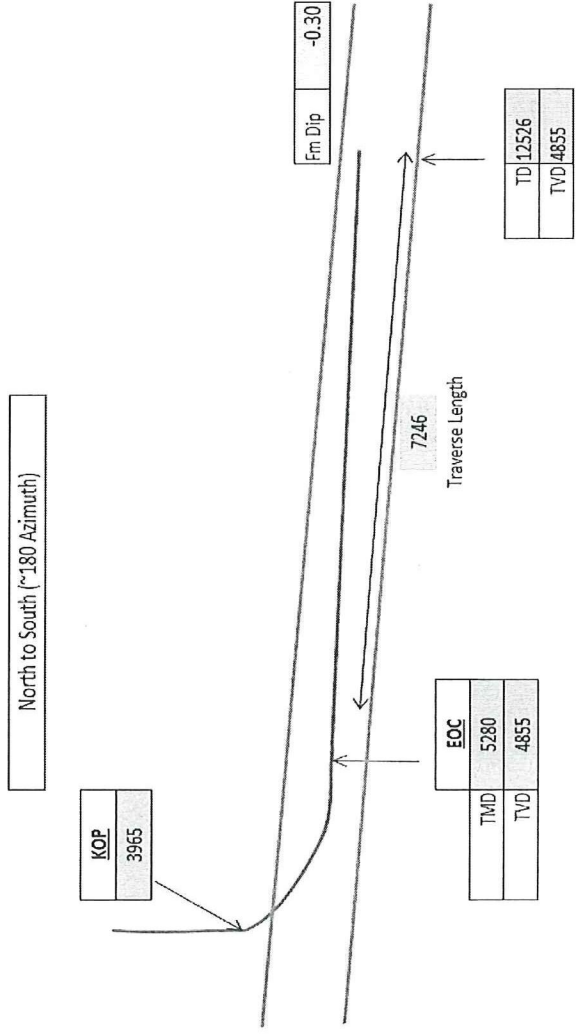

TOPOGRAPHIC LAND SURVEYORS

6709 NORTH CLASSEN BLVD., OKLA. CITY, OKLA. 73116 * LOCAL (405) 843-4847 * OUT OF STATE (800) 654-3219
 Certificate of Authorization No. LS-99, Exp. Dec. 31, 2013

HARPER

County, Kansas

250'FNL-660'FWL Section 10 Township 35S Range 7W P.M.

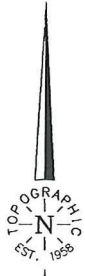

Scale: 1" = 1000'

BOTTOMHOLE INFORMATION PROVIDED BY OPERATOR LISTED, NOT SURVEYED. BEARING AND/OR DISTANCE TO BOTTOMHOLE ARE CALCULATED CORNER COORDINATES ARE FROM LAND GRID, NOT SURVEYED

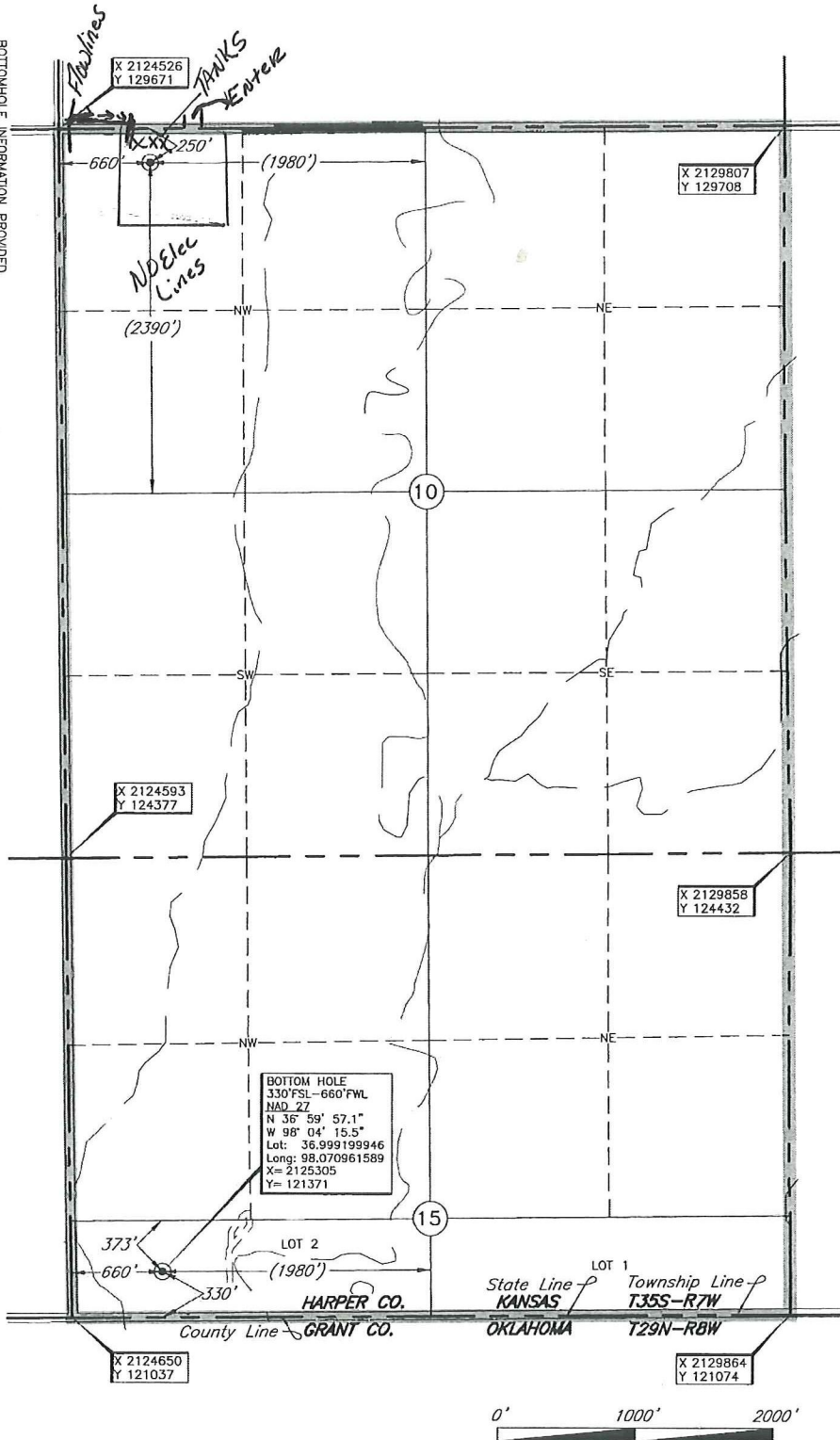

This location has been very carefully staked on the ground according to the best official survey records, maps, and photographs available to us, but its accuracy is not guaranteed. Review this plot and notify us immediately of any possible discrepancy.

Operator: SANDRIDGE ENERGY, INC.

Lease Name: **WESLEY**

Topography & Vegetation: Loc. fall in terraced wheat field.

Good Drill Site? Yes

Best Accessibility to Location: From North off county road

Distance & Direction from Hwy Jct or Town: From St Hwy 179 @ Oklahoma-Kansas State Line, go ±1.5 mi West on State Line, then ±1.7 mi North to the Northwest corner of Sec. 10-T35S-R7W.

Distances shown in (parenthesis) are calculated based upon the Quarter Section being 2640 feet; those shown in [brackets] are based on G.D. (General Land Office) distances and have not been measured.

Well No.: 1-10H

ELEVATION: 1300' Gr. at Stake

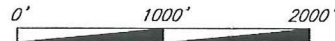

DATUM: NAD-27

LAT: 37°01'16.8"N

LONG: 98°04'16.4"W

LAT: 37.021323420°N

LONG: 98.071231930°W

STATE PLANE

COORDINATES: (US Feet)

ZONE: KS SOUTH

X: 2125189

Y: 129426

(Information was gathered with a GPS receiver with Sub-Meter accuracy.)

Date of Drawing: Feb. 28, 2012
 Invoice # 180110 Date Staked: Feb. 25, 2012 IS

CERTIFICATE:

I, T. Wayne Fisch a Kansas Licensed Land Surveyor and an authorized agent of Topographic Land Surveyors, do hereby certify that the above described well location was surveyed and staked on the ground as shown herein.

Oklahoma Lic. No. 1213



TOPOGRAPHIC LAND SURVEYORS

6709 NORTH CLASSEN BLVD., OKLA. CITY, OKLA. 73116 * LOCAL (405) 843-4847 * OUT OF STATE (800) 654-3219
 Certificate of Authorization No. LS-99, Exp. Dec. 31, 2013

HARPER

County, Kansas

250'FNL-660'FWL Section 10 Township 35S Range 7W P.M.

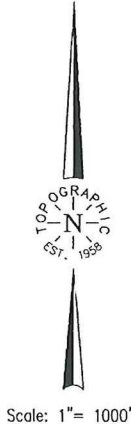

BOTTOMHOLE INFORMATION PROVIDED BY OPERATOR LISTED, NOT SURVEYED. BEARING AND/OR DISTANCE TO BOTTOMHOLE ARE CALCULATED. CORNER COORDINATES ARE FROM LAND SURV. NOT SURVEYED

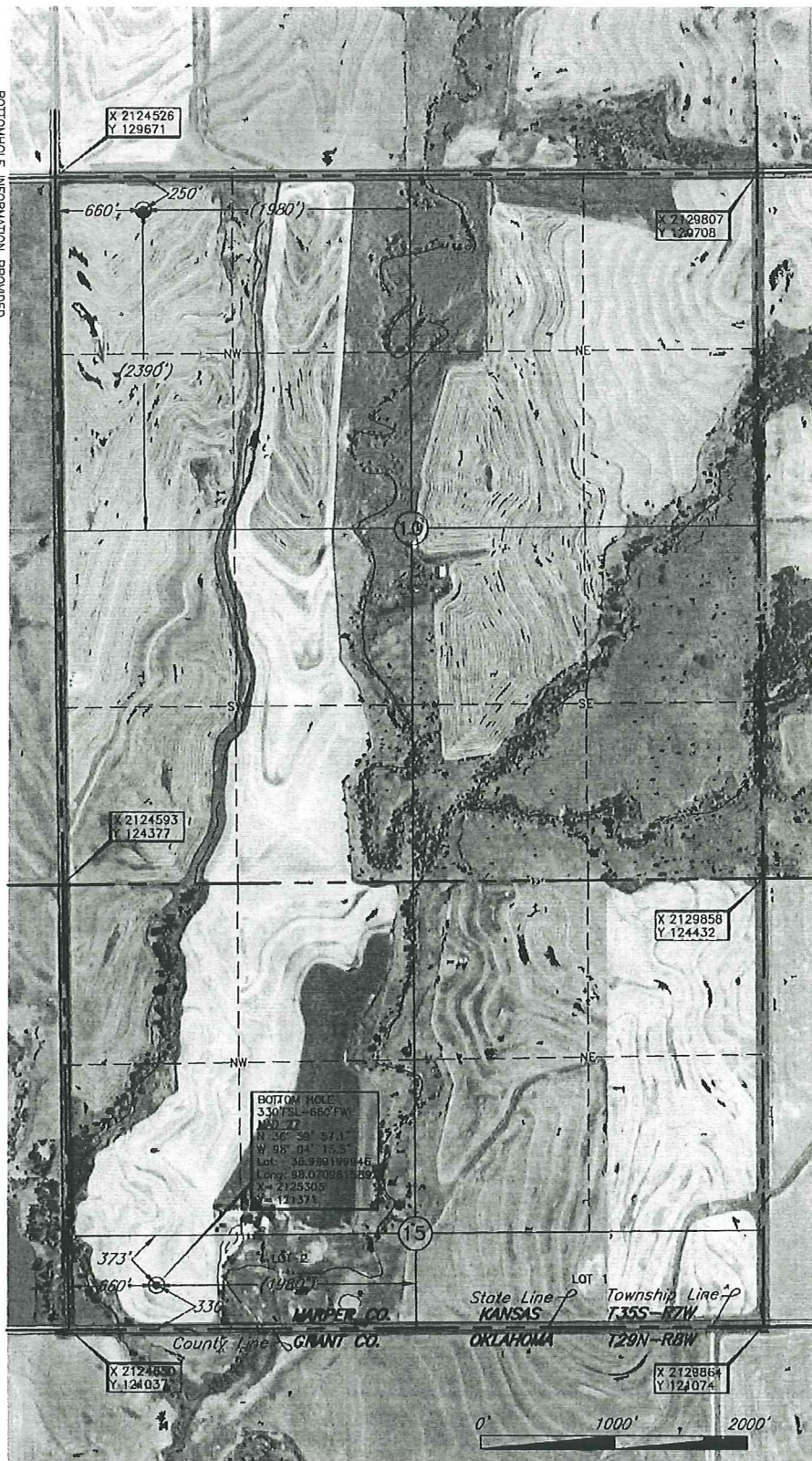

This location has been very carefully staked on the ground according to the best official survey records, maps, and photographs available to us, but its accuracy is not guaranteed. Review this plot and notify us immediately of any possible discrepancy.

Operator: SANDRIDGE ENERGY, INC.

Lease Name: WESLEY

Well No.: 1-10H

ELEVATION: 1300' Gr. at Stake

Distances shown in (parenthesis) are calculated based upon the Quarter Section being 2640 feet, those shown in [brackets] are based on GLO (General Land Office) distances and have not been measured.

Topography & Vegetation: Loc. fall in terraced wheat field.

Good Drill Site? Yes

Best Accessibility to Location: From North of county road

Distance & Direction: From Hwy Jet or Town: From St Hwy 179 @ Oklahoma-Kansas State Line, go ±1.5 mi West on State Line, then ±1.7 mi North to the Northwest corner of Sec. 10-T35S-R7W.

Reference Stakes or Alternate Location Stakes Set: None

DATUM: NAD-27

LAT: 37°01'16.8"N

LONG: 98°04'16.4"W

LAT: 37.021323420°N

LONG: 98.071231930°W

STATE PLANE COORDINATES: (US Feet)

ZONE: KS SOUTH

X: 2125189

Y: 129426

Date of Drawing: Feb. 28, 2012
 Invoice # 180110 Date Staked: Feb. 25, 2012 IS

CERTIFICATE:

I, T. Wayne Fisch, a Kansas Licensed Land Surveyor and an authorized agent of Topographic Land Surveyors, do hereby certify that the above described well location was surveyed and staked on the ground as shown herein.

Oklahoma Lic. No. 1213

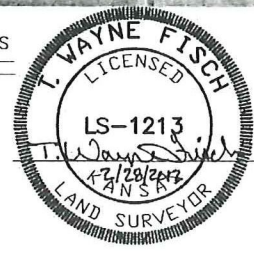

TOPOGRAPHIC LAND SURVEYORS

Surveying and Mapping for the Energy Industry
 6709 North Classen Blvd. Oklahoma City, OK 73116 www.topographic.com
 Telephone Numbers: Local (405) 843-4847 Toll Free (800) 654-3219

LOCATION & ELEVATION VERIFICATION MAP

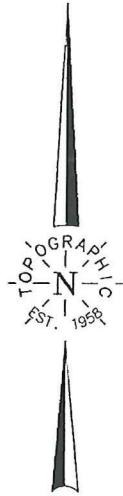
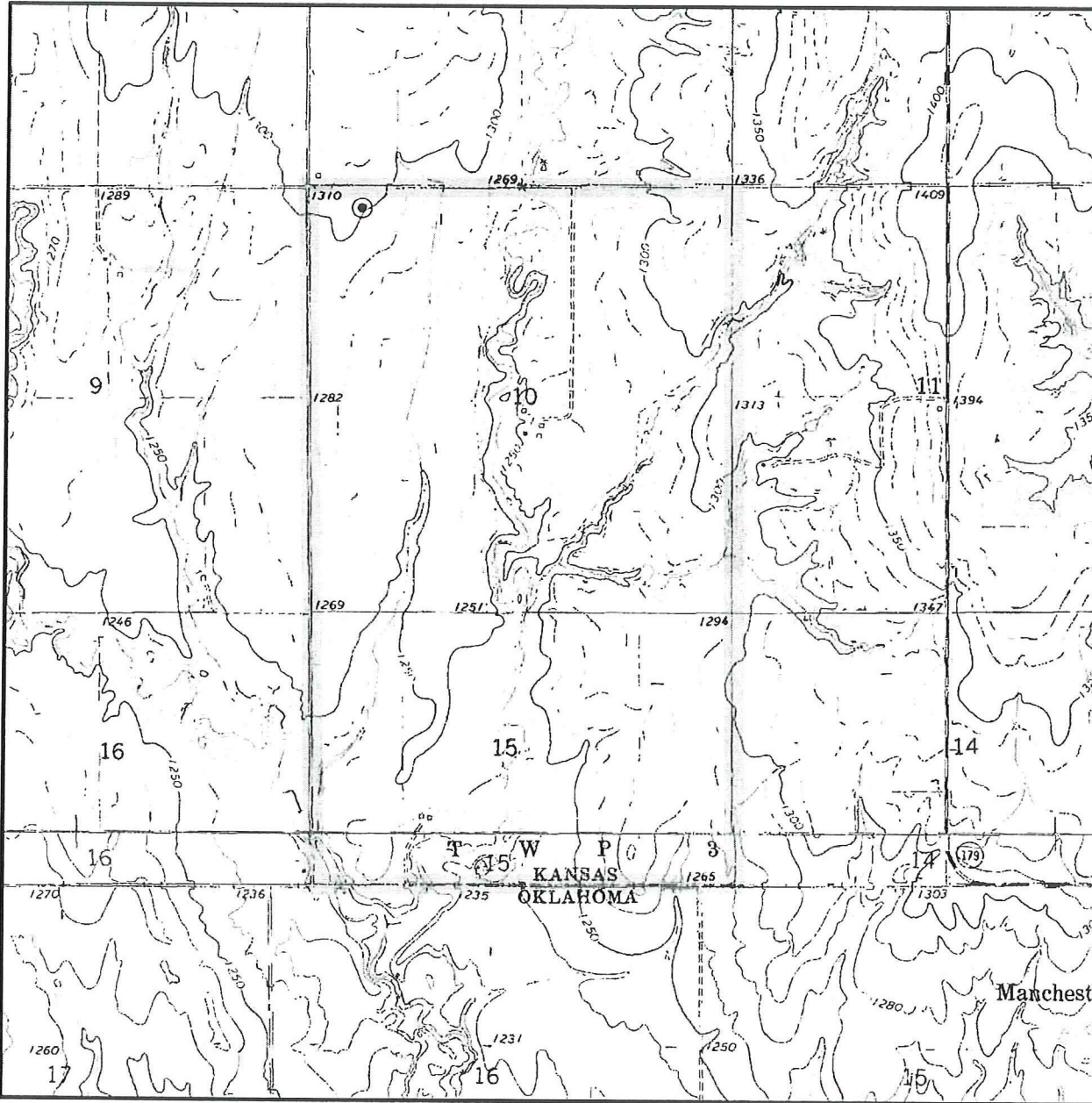

Sec. 10 Twp. 35S Rng. 7W

County HARPER State KS

Operator SANDRIDGE ENERGY, INC.

Description 250'FNL-660'FWL

Lease WESLEY 1-10H

Elevation 1300' Gr. at Stake

U.S.G.S. Topographic
 Quadrangle Map SPRING, KS

Above Background Data from
 U.S.G.S. Topographic Map
 Scale: 1"=2000'

Contour Interval 10'

This location has been very carefully staked on the ground according to the best official survey records, maps and photographs available to us, but its accuracy is not guaranteed. When elevation is shown hereon it is the ground elevation of the location stake.
 Review this plat and inform us immediately of any possible discrepancy.



Feb. 25, 2012

TOPOGRAPHIC LAND SURVEYORS

Surveying and Mapping for the Energy Industry
 6709 North Classen Blvd. Oklahoma City, OK 73116 www.topographic.com
 Telephone Numbers: Local (405) 843-4847 Toll Free (800) 654-3219

VICINITY MAP

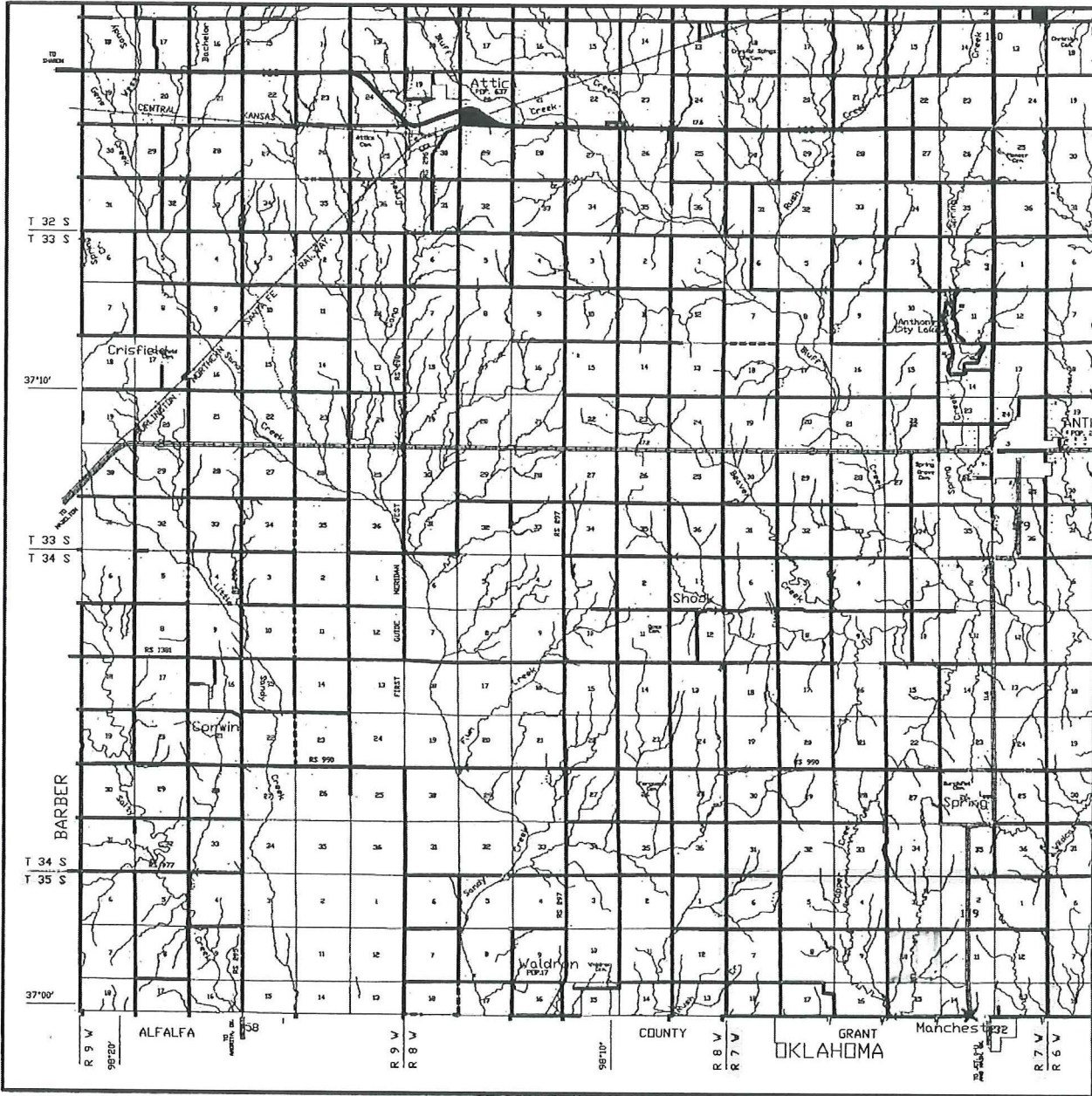

Scale: 1" = 3 Miles

Sec. 10 Twp. 35S Rng. 7W

County HARPER State KS

Operator SANDRIDGE ENERGY, INC.



Unit Description
Wesley 1-10H Well
Harper, County, KS

SandRidge has leases covering 1046.76 nma in All of Section 10, Township 35S, Range 7W and All of Section 15, Township 35 South, Range 7 West and we intend to unitize this 1046.76 into the Wesley Unit.

March 07, 2012

John-Mark Beaver
SandRidge Exploration and Production LLC
123 ROBERT S. KERR AVE
OKLAHOMA CITY, OK 73102-6406

Re: Drilling Pit Application
Wesley 1-10H
NW/4 Sec.10-35S-07W
Harper County, Kansas

Dear John-Mark Beaver :

District staff has inspected the above referenced location and has determined that an unsealed condition will present a pollution threat to water resources.

District staff has recommended that the reserve pit be lined with bentonite or native clay, constructed **without slots**, the bottom shall be flat and reasonably level and the free fluids must be removed. The fluids are to be removed from the reserve pit as soon as the Hutchinson Salt section has been drilled through and displacement of the fluids into the reserve pit has occurred. The fluids should be removed again within 1 week after drilling operations have ceased.

If production casing is set all completion fluids shall be removed from the working pits daily. NO completion fluids or non-exempt wastes shall be placed in the reserve pit.

The fluids should be taken to an authorized disposal well. Please call the District Office at (316) 630-4000 when the fluids have been removed. Please file form CDP-5 (August 2008), Exploration and Production Waste Transfer, through KOLAR within 30 days of fluid removal.

A copy of this letter should be posted in the doghouse along with the approved Intent to Drill. If you have any questions or concerns please feel free to contact the District Office at (316) 630-4000.