

DARRAH OIL COMPANY, LLC
 JOHN VACEK LEASE
 SE. 1/4, SECTION 32, T15S, R10W
 ELLSWORTH COUNTY, KANSAS

DIRT (AVENUE L) ROAD

Notes:

1. Set (2) wood stakes at location site.
2. All flagging Red & Yellow.
3. Overhead power available at S. & E. lines, Sec. 32.
4. Kansas One Call System Inc. should be notified before excavation (1-800-344-7233).
5. CAUTION: Various pipelines in Sec. 32.
6. Contact landowner for best access.

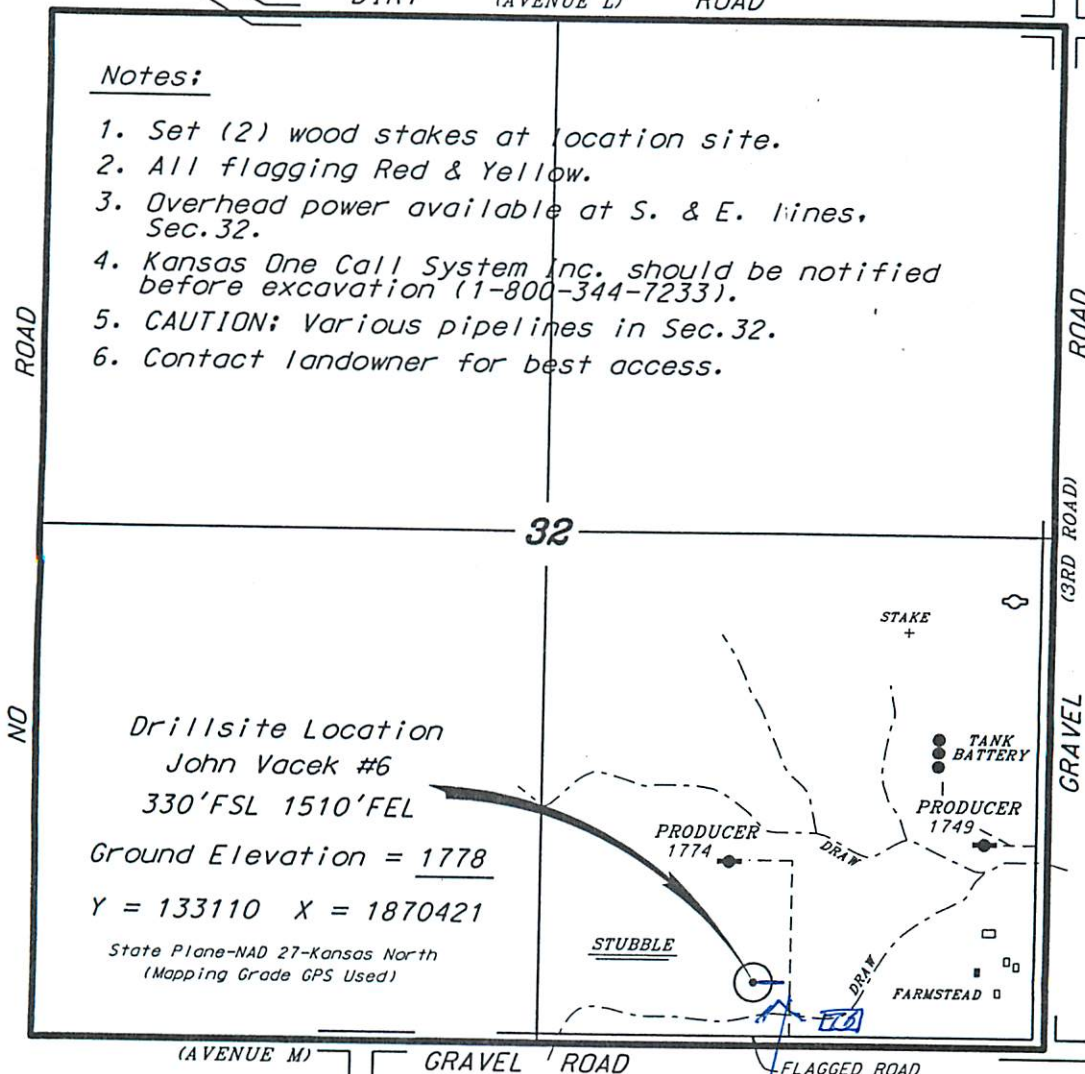

*Ingress and egress to location as shown on this plat is per usage only and may not be legally opened for public use. Contact landowner, tenant and county road department for access.

