

GRAND MESA OPERATING COMPANY
 SCHOWALTER LEASE
 NW.1/4, SECTION 14, T16S, R33W
 SCOTT COUNTY, KANSAS

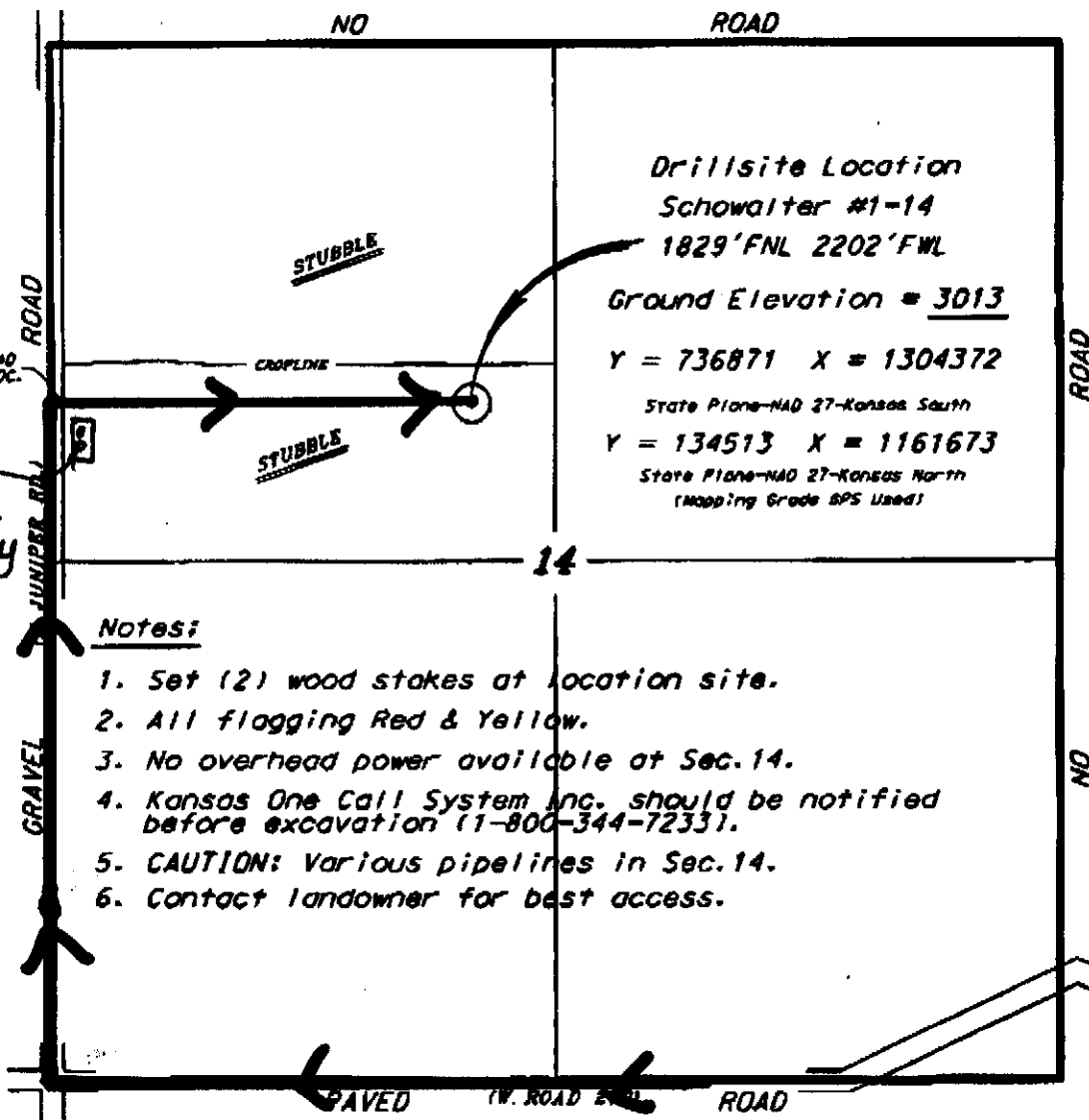

Ingress and egress to location as shown on this plot is per usage only and may not be legally opened for public use. Contact landowner, Tenant and county road department for access.

Notes:

1. Set (2) wood stakes at location site.
2. All flagging Red & Yellow.
3. No overhead power available at Sec.14.
4. Kansas One Call System Inc. should be notified before excavation (1-800-344-7233).
5. CAUTION: Various pipelines in Sec.14.
6. Contact landowner for best access.

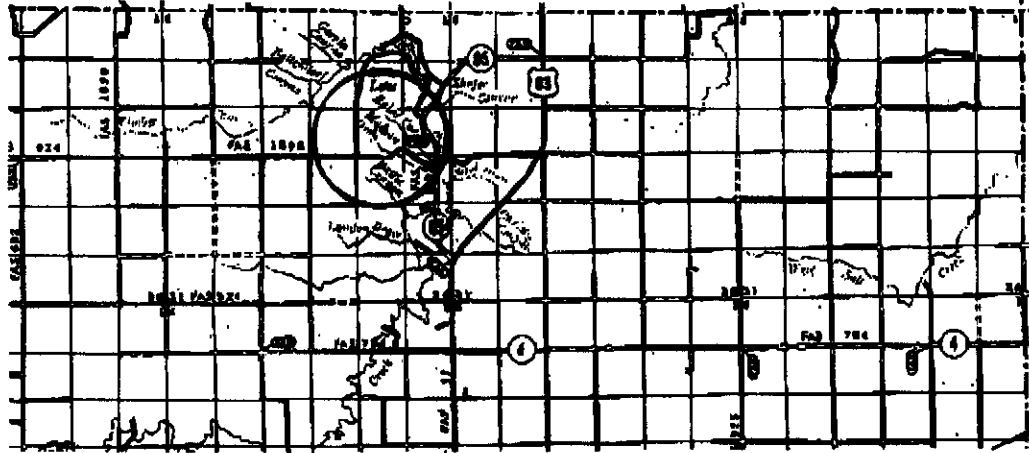

Control data is based upon the best available and photographs available to us and upon a regular section of land comprising 640 acres.
 All boundary location lines were determined using the nearest standard of care of adjacent surveys appearing in the state of Kansas. The section corners, which establish the precise section lines, were not necessarily located, and the exact location of the drilled location in the section is not guaranteed. Therefore, the contractor assuming this service and accepting this site and all other parties relying thereon agree to hold Central Kansas Drilling Services, Inc., its officers and employees harmless from all losses, costs and expenses and hold entities released from any liability from intentional or consequential damages.

January 25, 2012

Date