

**TOPOGRAPHIC LAND SURVEYORS**

6709 NORTH CLASSEN BLVD., OKLA. CITY, OKLA. 73116 \* LOCAL (405) 843-4847 \* OUT OF STATE (800) 654-3219  
 Certificate of Authorization No. LS-99, Exp. Dec 31, 2011

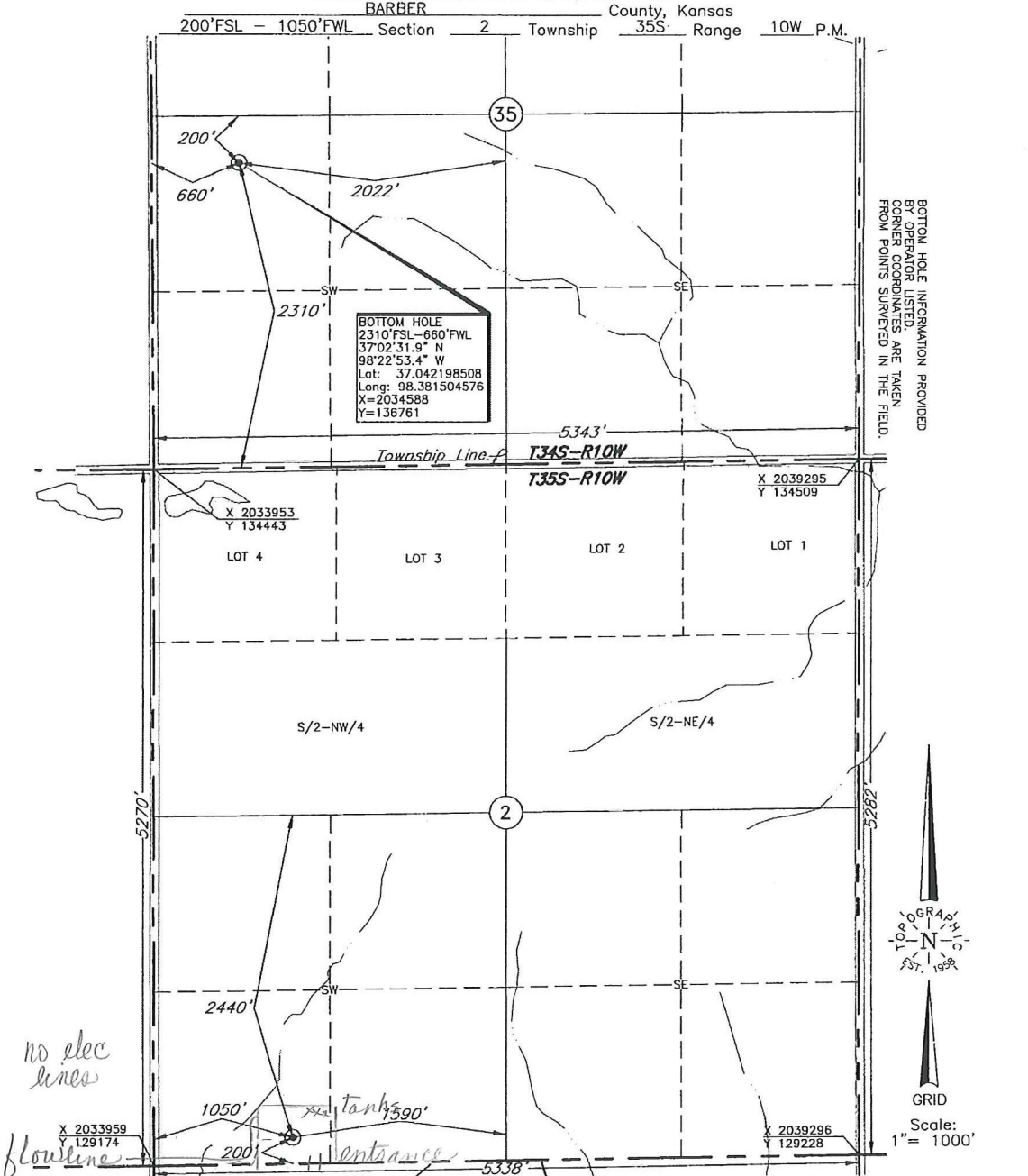

BOTTOM HOLE INFORMATION PROVIDED BY OPERATOR LISTED. OPERATOR LISTED ARE TAKEN FROM PLANS SURVEYED IN THE FIELD.

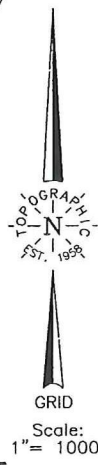

This location has been very carefully staked on the ground according to the best official survey records, maps, and photographs available to us, but its accuracy is not guaranteed. Review this plot and notify us immediately of any possible discrepancy.

Distances shown in (parenthesis) are calculated based upon the Quarter Section being 2640 feet, and have not been measured.

Operator: SANDRIDGE ENERGY, INC.  
 Lease Name: LORI

Well No.: 1-2H **ELEVATION:** 1313' Gr. at Stake

Topography & Vegetation Loc. fell in sloped pasture

Good Drill Site?  Yes Reference Stakes or Alternate Location Stakes Set  None

Best Accessibility to Location From West  
 Distance & Direction from Hwy Jct or Town From Kiowa, KS, go ±2.2 mi. N-NE on St. Hwy. 2, then 4.0 mi. East, then 2.0 mi. South to the SW Cor. of Sec. 2-T35S-R10W

The following information was gathered using a GPS receiver Accuracy ±2-3 Meters.  
 GPS  
 DATUM: NAD-27  
 LAT: 37°01'19.0"N  
 LONG: 98°22'48.4"W  
 LAT: 37.021936826  
 LONG: 98.380101621  
 STATE PLANE COORDINATES:  
 ZONE: KS\_SOUTH  
 X: 2035007  
 Y: 129384

Date of Drawing: Sep. 21, 2011  
 Invoice # 172121 Date Staked: Sep. 20, 2011 AC

**CERTIFICATE:**  
 I, T. Wayne Fisch a Registered Land Surveyor and an authorized agent of Topographic Land Surveyors, do hereby certify that the above described well location was surveyed and staked on the ground as shown herein.

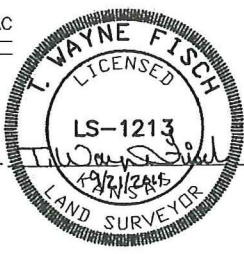

Kansas Reg. No. 1213

KANSAS CORPORATION COMMISSION  
OIL & GAS CONSERVATION DIVISION  
**CERTIFICATION OF COMPLIANCE WITH THE  
KANSAS SURFACE OWNER NOTIFICATION ACT**

Form KSONA-1  
July 2010  
Form Must Be Typed  
Form must be Signed  
All blanks must be Filled

*This form must be submitted with all Forms C-1 (Notice of Intent to Drill); CB-1 (Cathodic Protection Borehole Intent); T-1 (Request for Change of Operator Transfer of Injection or Surface Pit Permit); and CP-1 (Well Plugging Application). Any such form submitted without an accompanying Form KSONA-1 will be returned.*

Select the corresponding form being filed:  C-1 (Intent)  CB-1 (Cathodic Protection Borehole Intent)  T-1 (Transfer)  CP-1 (Plugging Application)

OPERATOR: License # 34192  
Name: SandRidge Exploration and Production LLC  
Address 1: 123 Robert S Kerr Ave  
Address 2: \_\_\_\_\_  
City: Oklahoma City State: OK Zip: 73102 + 6406  
Contact Person: Wanda Ledbetter  
Phone: ( 405 ) 429-6474 Fax: ( 405 ) 429-6011  
Email Address: wledbetter@sandridgeenergy.com

Well Location:  
SE SE SW SW Sec. 2 Twp. 35 S. R. 10  East  West  
County: Barber  
Lease Name: Lori Well #: 1-2H

*If filing a Form T-1 for multiple wells on a lease, enter the legal description of the lease below:*

**Surface Owner Information:**

Name: Lori Schrock c/o Lori and Robert Schrock  
Address 1: 1704 S Seventh Street  
Address 2: \_\_\_\_\_  
City: Kiowa State: KS Zip: 67070 + \_\_\_\_\_

*When filing a Form T-1 involving multiple surface owners, attach an additional sheet listing all of the information to the left for each surface owner. Surface owner information can be found in the records of the register of deeds for the county, and in the real estate property tax records of the county treasurer.*

*If this form is being submitted with a Form C-1 (Intent) or CB-1 (Cathodic Protection Borehole Intent), you must supply the surface owners and the KCC with a plat showing the predicted locations of lease roads, tank batteries, pipelines, and electrical lines. The locations shown on the plat are preliminary non-binding estimates. The locations may be entered on the Form C-1 plat, Form CB-1 plat, or a separate plat may be submitted.*

**Select one of the following:**

I certify that, pursuant to the Kansas Surface Owner Notice Act (House Bill 2032), I have provided the following to the surface owner(s) of the land upon which the subject well is or will be located: 1) a copy of the Form C-1, Form CB-1, Form T-1, or Form CP-1 that I am filing in connection with this form; 2) if the form being filed is a Form C-1 or Form CB-1, the plat(s) required by this form; and 3) my operator name, address, phone number, fax, and email address.

I have not provided this information to the surface owner(s). I acknowledge that, because I have not provided this information, the KCC will be required to send this information to the surface owner(s). To mitigate the additional cost of the KCC performing this task, I acknowledge that I am being charged a \$30.00 handling fee, payable to the KCC, which is enclosed with this form.

*If choosing the second option, submit payment of the \$30.00 handling fee with this form. If the fee is not received with this form, the KSONA-1 form and the associated Form C-1, Form CB-1, Form T-1, or Form CP-1 will be returned.*

I hereby certify that the statements made herein are true and correct to the best of my knowledge and belief.

Date: 2/17/2012 Signature of Operator or Agent: Wanda Ledbetter Title: Regulatory Analyst