

# R. Evan Noll

(Petroleum Landman)

P.O. Box 1351  
Hays, KS 67601

Office - 785.628.8774  
Cell - 785.623.0698  
Fax - 785.628.8678

February 24<sup>th</sup>, 2012

Thomas P. & Lori A. Burke  
P.O. Box 113  
Spearville, KS 67876

RE: Burke-Jacobs #1-4 Well  
1000 Feet from South Line & 1625 Feet from West Line  
Section 4-24S-21W  
Hodgeman County, Kansas

Dear Mr. & Mrs. Burke:

Prior to issuing a permit to drill, the Kansas Corporation Commission is requiring the property owner be notified. The operator of the captioned well is:

American Warrior, Inc.  
P.O. Box 399  
Garden City, KS 67846  
Contact Man: Joe Smith - (620) 271-2258 - [jsmith@pmtank.com](mailto:jsmith@pmtank.com)

I'm enclosing a copy of the intent to drill filed with the KCC, a plat showing well, lease road, pipe & electric Line & tank battery locations. This is all non-binding and preliminary, being shown simply to satisfy State requirement. The actual locations will be determined by the dirt man.

Lowell Foos with Lowell Foos Oilfield Tractor Works, Bazine, Kansas, will be build the lease road and well site location.

If you want to be involved with the locations, contact Mr. Lowell Foos (785) 731-5612, reference the captioned well name and coordinate with him.

Sincerely,



R. Evan Noll  
Contract Landman with American Warrior, Inc.



**Pro-Stake LLC**  
 Oil Field & Construction Site Staking  
 P.O. Box 2324  
 Garden City, Kansas 67846  
 Office/Fax: (620) 276-6159  
 Cell: (620) 272-1499



**022112-h**  
 PLAT NO.

**9866**  
 INVOICE NO.

**American Warrior, Inc.**  
 OPERATOR  
**Hodgeman County, KS**  
 COUNTY

**Burke-Jacobs #1-4**  
 LEASE NAME  
**1000' FSL - 1625' FWL**  
 LOCATION SPOT

**4 24s 21w**  
 Sec. Twp. Rng.

SCALE: **1" = 1000'**  
 DATE: **Feb. 21<sup>st</sup>, 2012**  
 MEASURED BY: **Ben R.**  
 DRAWN BY: **Luke R.**  
 AUTHORIZED BY: **Cecil O.**



GR. ELEVATION: **2362.7'** D.F. \_\_\_\_\_

**Directions:** From the NW side of Hanston Ks at the intersection of Hwy 156 & Bazinc Rd North/Spearville Rd South - Now go 7.9 miles South on Spearville Rd - Now go 4 miles East on H Rd - Now go 2 miles South on 232 Rd to the SW corner of section 4-24s-21w - Now go 0.3 mile East on F Rd to ingress stake North into - Now go 1000' North through wheat into staked location.  
 Final ingress must be verified by land owner or Operator.

*This drawing does not constitute a monumented survey or a land survey plat.  
 This drawing is for construction purposes only.*

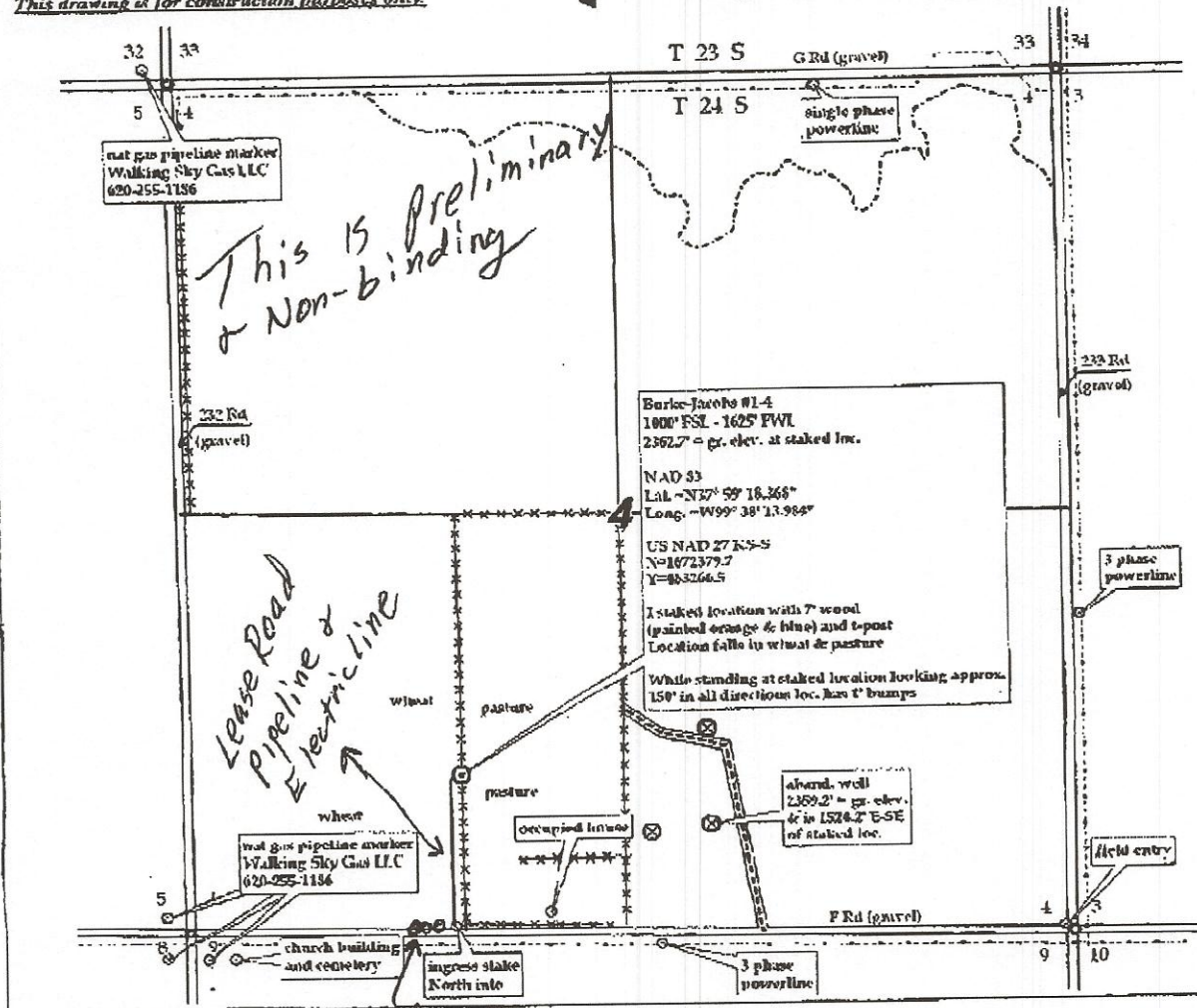

*Tank Battery*

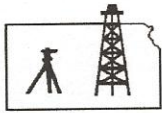

**Pro-Stake LLC**  
 Oil Field & Construction Site Staking  
 P.O. Box 2324  
 Garden City, Kansas 67846  
 Office/Fax: (620) 276-6159  
 Cell: (620) 272-1499

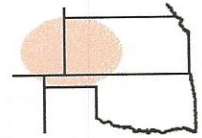

**u022112-h**  
 PLAT NO.

**9866**  
 INVOICE NO.

**American Warrior, Inc.**  
 OPERATOR  
**Hodgeman County, KS**  
 COUNTY

**Burke-Jacobs #1-4**  
 LEASE NAME  
**1000' FSL - 1625' FWL**  
 LOCATION SPOT

**4 24s 21w**  
 Sec. Twp. Rng.

SCALE: **1" = 1000'**  
 DATE: **Feb. 21<sup>st</sup>, 2012**  
 MEASURED BY: **Ben R.**  
 DRAWN BY: **Luke R**  
 AUTHORIZED BY: **Cecil O.**



GR. ELEVATION: **2362.7'** D.F.: \_\_\_\_\_

**Directions:** From the NW side of Hanston Ks at the intersection of Hwy 156 & Bazine Rd North/Spearville Rd South – Now go 7.9 miles South on Spearville Rd – Now go 4 miles East on H Rd – Now go 2 miles South on 232 Rd to the SW corner of section 4-24s-21w – Now go 0.3 mile East on F Rd to ingress stake North into – Now go 1000' North through wheat into staked location.

**Final ingress must be verified by land owner or Operator.**

***This drawing does not constitute a monumented survey or a land survey plat. This drawing is for construction purposes only.***

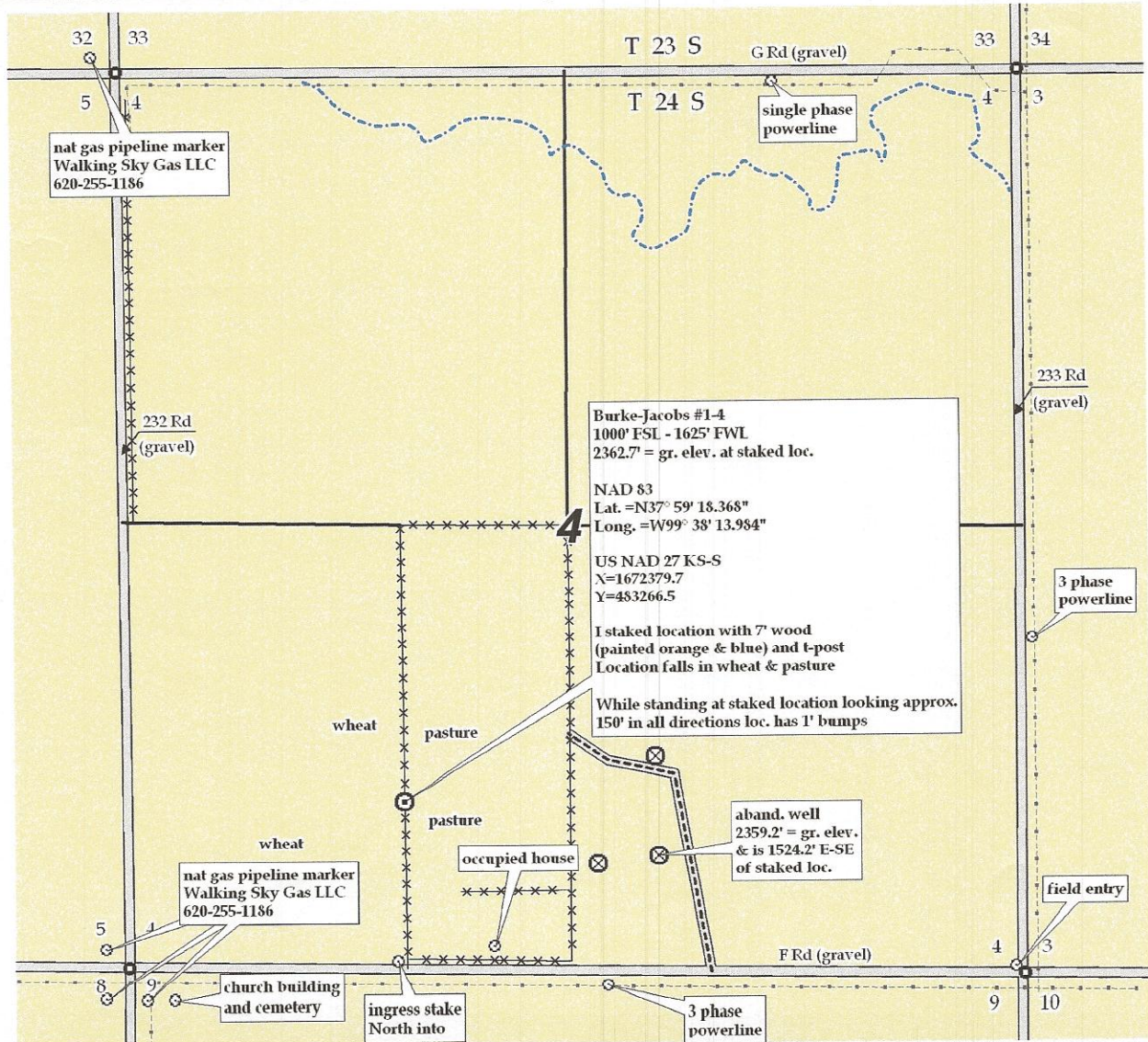

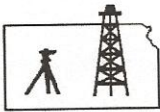

**Pro-Stake LLC**  
 Oil Field & Construction Site Staking  
 P.O. Box 2324  
 Garden City, Kansas 67846  
 Office/Fax: (620) 276-6159  
 Cell: (620) 272-1499

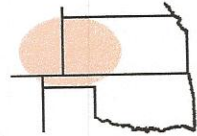

**u022112-h**  
 PLAT NO.

**9866**  
 INVOICE NO.

**American Warrior, Inc.**  
 OPERATOR  
**Hodgeman County, KS**  
 COUNTY

**Burke-Jacobs #1-4**  
 LEASE NAME  
**1000' FSL - 1625' FWL**  
 LOCATION SPOT

**4 24s 21w**  
 Sec. Twp. Rng.

SCALE: N/A  
 DATE: Feb. 21<sup>st</sup>, 2012  
 MEASURED BY: Ben R.  
 DRAWN BY: Luke R  
 AUTHORIZED BY: Cecil O.



GR. ELEVATION: **2362.7'** D.F.: \_\_\_\_\_

**Directions:** From the NW side of Hanston Ks at the intersection of Hwy 156 & Bazine Rd North/Spearville Rd South – Now go 7.9 miles South on Spearville Rd – Now go 4 miles East on H Rd – Now go 2 miles South on 232 Rd to the SW corner of section 4-24s-21w – Now go 0.3 mile East on F Rd to ingress stake North into – Now go 1000' North through wheat into staked location.

**Final ingress must be verified by land owner or Operator.**

*This drawing does not constitute a monumented survey or a land survey plat.*  
*This drawing is for construction purposes only.*

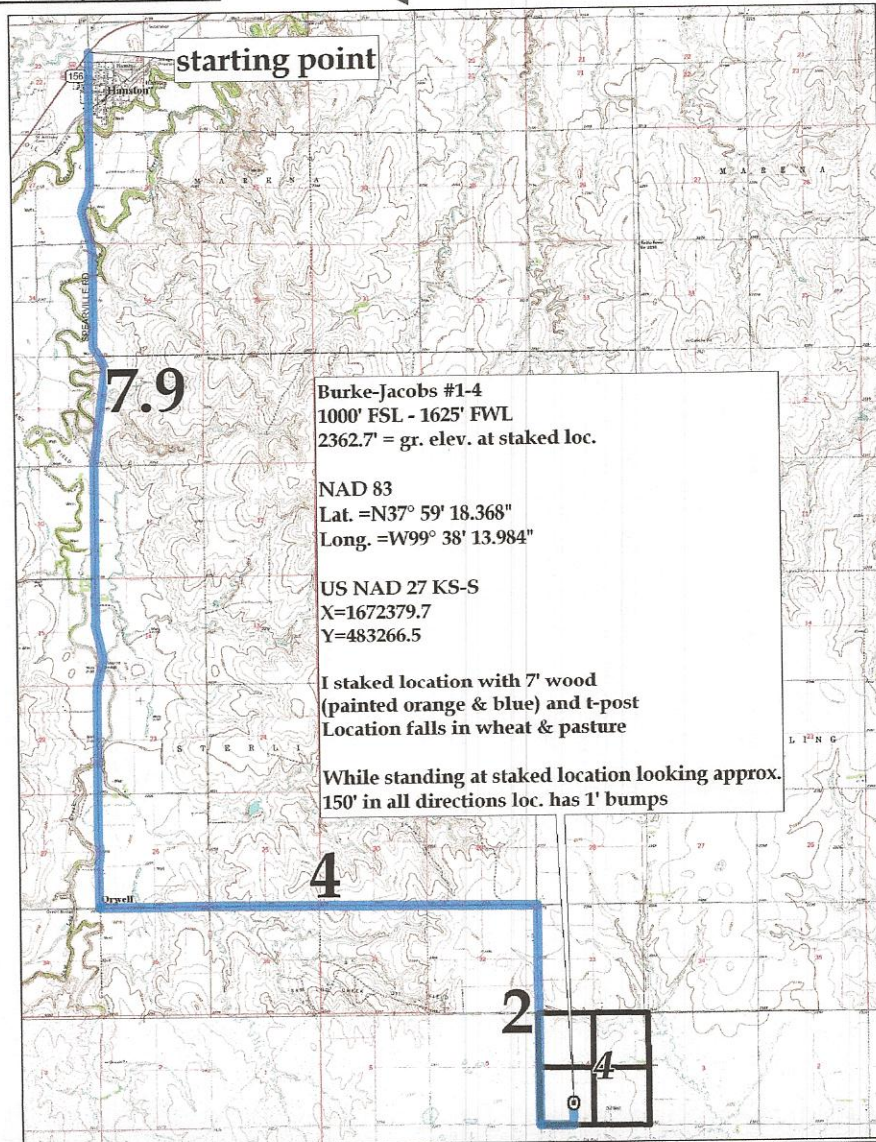

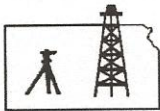

**Pro-Stake LLC**  
 Oil Field & Construction Site Staking  
 P.O. Box 2324  
 Garden City, Kansas 67846  
 Office/Fax: (620) 276-6159  
 Cell: (620) 272-1499

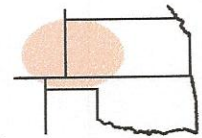

**u022112-h**  
 PLAT NO.

**9866**  
 INVOICE NO.

**American Warrior, Inc.**

OPERATOR

**Hodgeman County, KS**

COUNTY

**4 24s 21w**  
 Sec. Twp. Rng.

**Burke-Jacobs #1-4**

LEASE NAME

**1000' FSL - 1625' FWL**

LOCATION SPOT

SCALE: **1" = 1000'**  
 DATE: **Feb. 21<sup>st</sup>, 2012**  
 MEASURED BY: **Ben R.**  
 DRAWN BY: **Luke R**  
 AUTHORIZED BY: **Cecil O.**



GR. ELEVATION: **2362.7'**

D.F.: \_\_\_\_\_

**Directions:** From the NW side of Hanston Ks at the intersection of Hwy 156 & Bazine Rd North/Spearville Rd South – Now go 7.9 miles South on Spearville Rd – Now go 4 miles East on H Rd – Now go 2 miles South on 232 Rd to the SW corner of section 4-24s-21w – Now go 0.3 mile East on F Rd to ingress stake North into – Now go 1000' North through wheat into staked location.

**Final ingress must be verified by land owner or Operator.**

***This drawing does not constitute a monumented survey or a land survey plat. This drawing is for construction purposes only.***

