

R. Evan Noll

(Petroleum Landman)

P.O. Box 1351
Hays, KS 67601

Office - 785.628.8774
Cell - 785.623.0698
Fax - 785.628.8478

February 27, 2012

Rickey Blattner
P.O. Box 203
Cimarron, KS 67835

RE: LaForce #2-31 Well
2200 feet from North Line & 1100 feet from East Line
Section 31-21S-24W
Hodgeman County, Kansas

Dear Mr. Blattner:

Prior to issuing a permit to drill, the Kansas Corporation Commission is requiring the property owner be notified. The operator of the captioned well is:

American Warrior, Inc.
P.O. Box 399
Garden City, KS 67846
Contact Man: Joe Smith - (620) 271-2258 - jsmith@pmtank.com

I'm enclosing a copy of the intent to drill filed with the KCC, a plat showing Well, Lease Road, Pipe & Electric Line & Tank Battery Locations. This is all non-binding and preliminary, being shown simply to satisfy State requirement. The actual locations will be determined by the dirt man.

Lowell Foos with Lowell Foos Oilfield Tractor Works, Bazine, Kansas, will be build the lease road and well site location.

If you want to be involved with the locations, contact Mr. Lowell Foos (785) 731-5612, reference the captioned well name and coordinate with him.

Sincerely,



R. Evan Noll

Contract Landman with American Warrior, Inc.



Pro-Stake LLC
 Oil Field & Construction Site Staking
 P.O. Box 2324
 Garden City, Kansas 67846
 Office/Fax: (620) 276-6159
 Cell: (620) 272-1499



1022412-r
 PLAT NO.

9872
 INVOICE NO.

American Warrior, Inc.
 OPERATOR
Hodgeman County, KS
 COUNTY

LaForce #2-31
 LEASE NAME
2200' FNL - 1100' FEL
 LOCATION SPOT

31 21s 24w
 Sec. Twp. Rng.

SCALE: **1" = 1000'**
 DATE STAKED: **Feb. 21st, 2012**
 MEASURED BY: **Ben R.**
 DRAWN BY: **Luke R.**
 AUTHORIZED BY: **Cecil O.**



GR. ELEVATION: **2405.7'**

Directions: From the North side of Jetmore, Ks at the intersection of Hwy 156 & Hwy 283 - Now go 5.1 miles North on Hwy 283 - Now go 3 miles West on unknown road - Now go 1 mile North on NW 215 Rd - Now go 2 miles West on NW S Rd HG to the SE corner of section 31-21s-24w - Now go 0.6 mile West on NW S Rd HG to ingress stake North into - Now go 0.5 mile North on lease rd to ingress stake East into - Now go 0.1 mile East on lease rd to ingress stake NE into - Now go 0.2 mile NE on lease rd to ingress stake SE into - Now go approx. 1240' SE through pasture into staked location.
 Final ingress must be verified with land owner or Operator.

This drawing does not constitute a monumented survey or a land survey plat. This drawing is for construction purposes only.

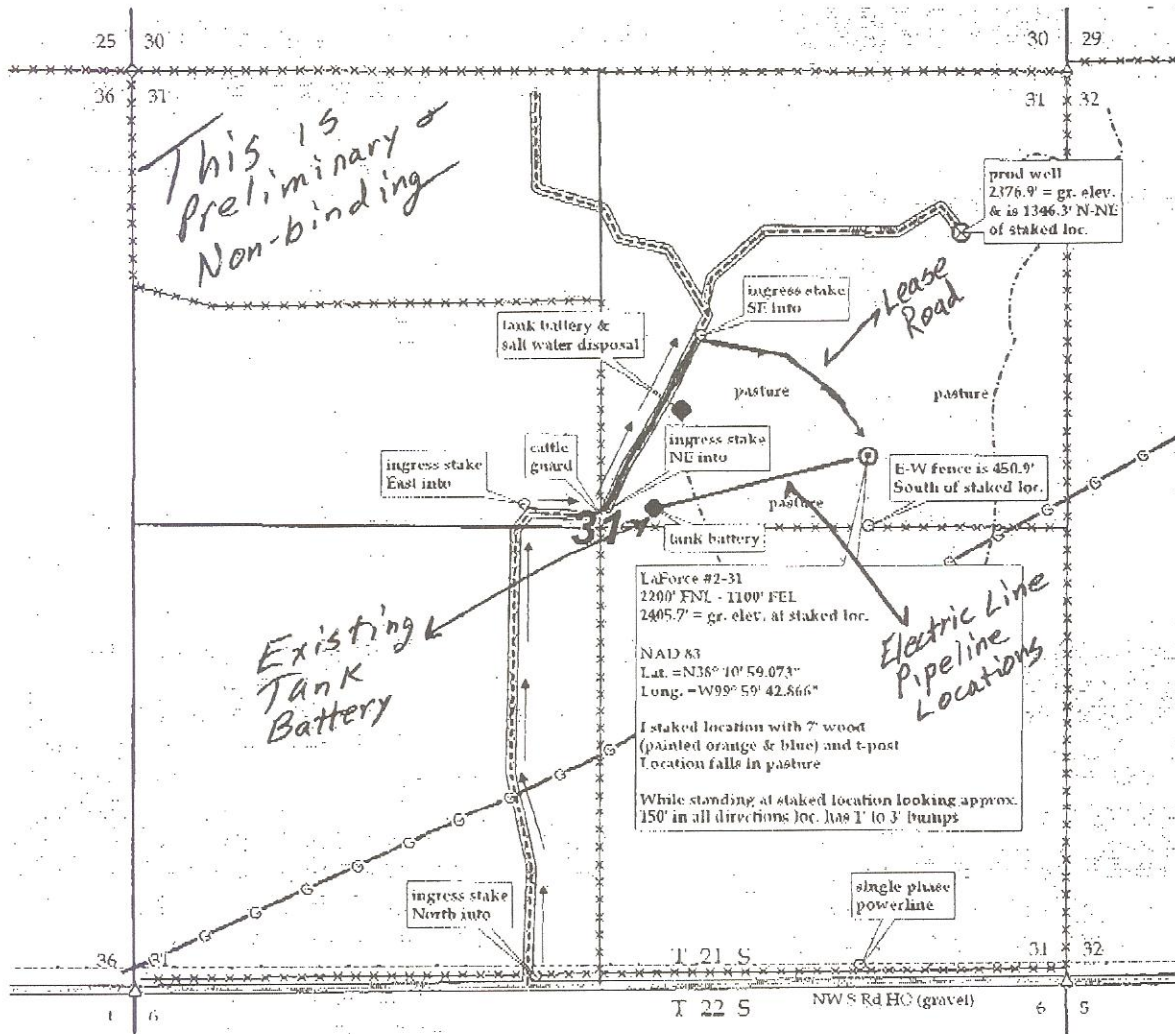

Give copy to JEWV 2/27/12

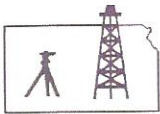

Pro-Stake LLC

Oil Field & Construction Site Staking

P.O. Box 2324
Garden City, Kansas 67846
Office/Fax: (620) 276-6159
Cell: (620) 272-1499

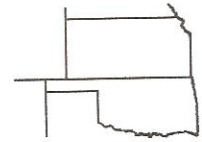

t022412-r
PLAT NO.

9872
INVOICE NO.

American Warrior, Inc.
OPERATOR
Hodgeman County, KS
COUNTY

31 **21s** **24w**
Sec. Twp. Rng.

LaForce #2-31
LEASE NAME
2200' FNL - 1100' FEL
LOCATION SPOT

SCALE: N/A
DATE STAKED: Feb. 21st, 2012
MEASURED BY: Ben R.
DRAWN BY: Luke R.
AUTHORIZED BY: Cecil O.



GR. ELEVATION: **2405.7'**

Directions: From the North side of Jetmore, Ks at the intersection of Hwy 156 & Hwy 283 - Now go 5.1 miles North on Hwy 283 - Now go 3 miles West on unknown road - Now go 1 mile North on NW 215 Rd - Now go 2 miles West on NW S Rd HG to the SE corner of section 31-21s-24w - Now go 0.6 mile West on NW S Rd HG to ingress stake North into - Now go 0.5 mile North on lease rd to ingress stake East into - Now go 0.1 mile East on lease rd to ingress stake NE into - Now go 0.2 mile NE on lease rd to ingress stake SE into - Now go approx. 1240' SE through pasture into staked location.

Final ingress must be verified with land owner or Operator.

This drawing does not constitute a monumented survey or a land survey plat. This drawing is for construction purposes only.

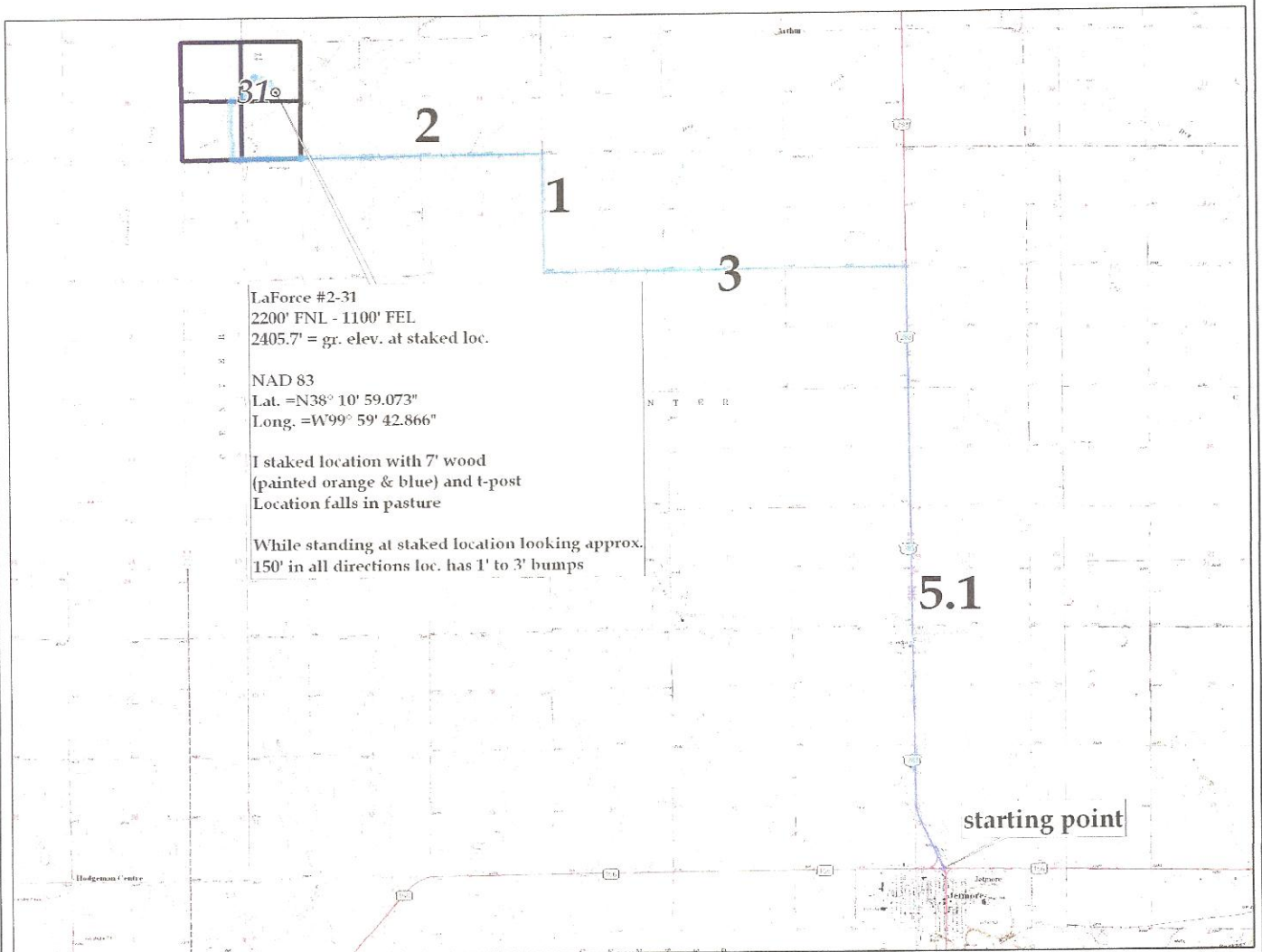

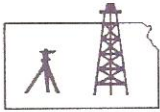

Pro-Stake LLC
Oil Field & Construction Site Staking

P.O. Box 2324
Garden City, Kansas 67846
Office/Fax: (620) 276-6159
Cell: (620) 272-1499

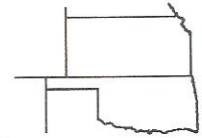

t022412-r
PLAT NO.

9872
INVOICE NO.

American Warrior, Inc.
OPERATOR

LaForce #2-31
LEASE NAME

Hodgeman County, KS
COUNTY

31 21s 24w
Sec. Twp. Rng.

2200' FNL - 1100' FEL
LOCATION SPOT

SCALE: **1" = 1000'**
DATE STAKED: **Feb. 21st, 2012**
MEASURED BY: **Ben R.**
DRAWN BY: **Luke R.**
AUTHORIZED BY: **Cecil O.**



GR. ELEVATION: **2405.7'**

Directions: From the North side of Jetmore, Ks at the intersection of Hwy 156 & Hwy 283 - Now go 5.1 miles North on Hwy 283 - Now go 3 miles West on unknown road - Now go 1 mile North on NW 215 Rd - Now go 2 miles West on NW S Rd HG to the SE corner of section 31-21s-24w - Now go 0.6 mile West on NW S Rd HG to ingress stake North into - Now go 0.5 mile North on lease rd to ingress stake East into - Now go 0.1 mile East on lease rd to ingress stake NE into - Now go 0.2 mile NE on lease rd to ingress stake SE into - Now go approx. 1240' SE through pasture into staked location.

Final ingress must be verified with land owner or Operator.

This drawing does not constitute a monumented survey or a land survey plat. This drawing is for construction purposes only.

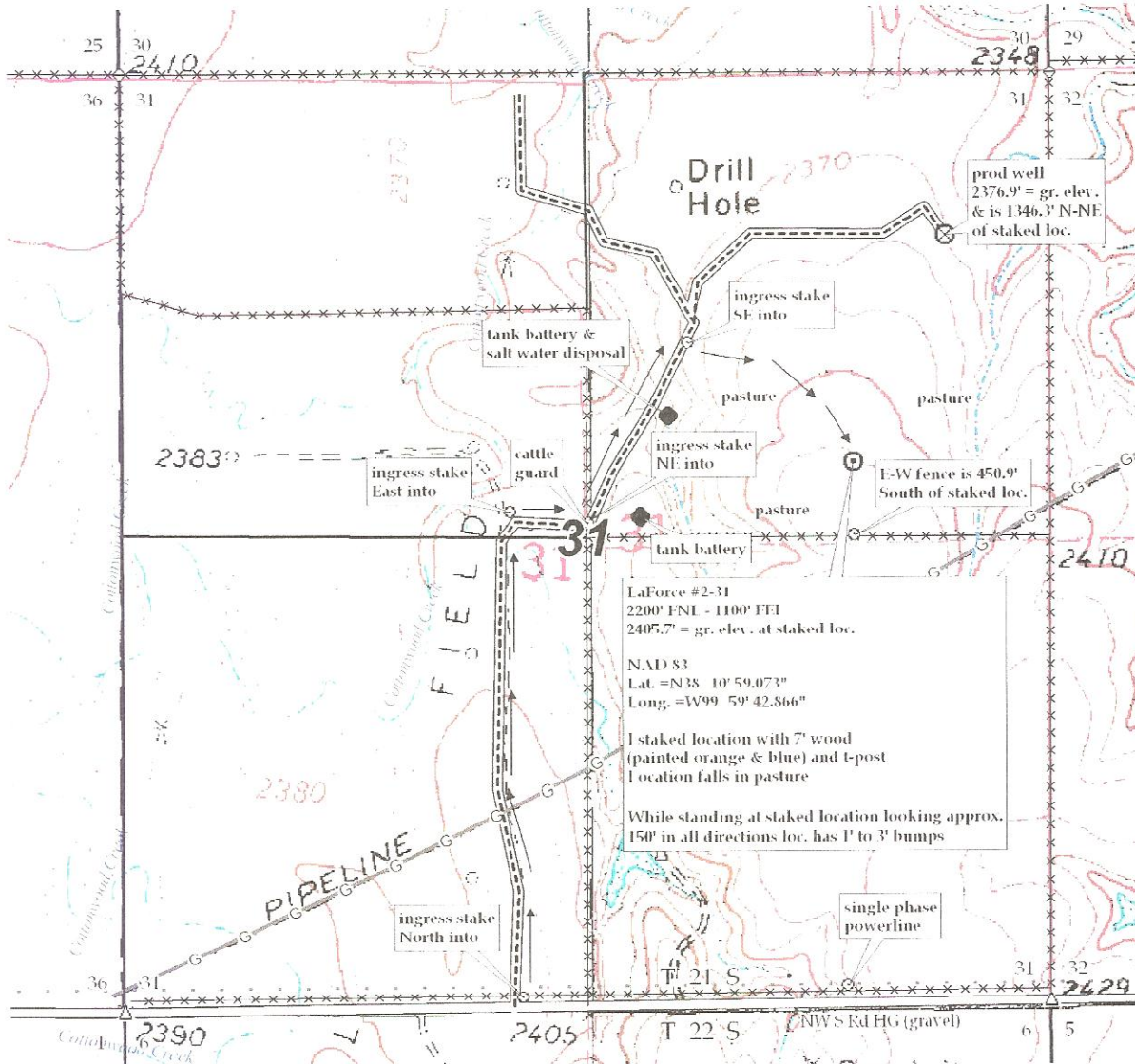

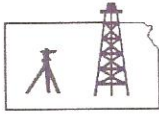

Pro-Stake LLC
Oil Field & Construction Site Staking

P.O. Box 2324
Garden City, Kansas 67846
Office/Fax: (620) 276-6159
Cell: (620) 272-1499

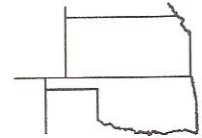

t022412-r
PLAT NO.

9872
INVOICE NO.

American Warrior, Inc.
OPERATOR

LaForce #2-31
LEASE NAME

Hodgeman County, KS
COUNTY

31 21s 24w
Sec. Twp. Rng.

2200' FNL - 1100' FEL
LOCATION SPOT

SCALE: **1" = 1000'**
DATE STAKED: **Feb. 21st, 2012**
MEASURED BY: **Ben R.**
DRAWN BY: **Luke R.**
AUTHORIZED BY: **Cecil O.**



GR. ELEVATION: **2405.7'**

Directions: From the North side of Jetmore, Ks at the intersection of Hwy 156 & Hwy 283 – Now go 5.1 miles North on Hwy 283 – Now go 3 miles West on unknown road – Now go 1 mile North on NW 215 Rd – Now go 2 miles West on NW S Rd HG to the SE corner of section 31-21s-24w – Now go 0.6 mile West on NW S Rd HG to ingress stake North into – Now go 0.5 mile North on lease rd to ingress stake East into – Now go 0.1 mile East on lease rd to ingress stake NE into – Now go 0.2 mile NE on lease rd to ingress stake SE into – Now go approx. 1240' SE through pasture into staked location.

Final ingress must be verified with land owner or Operator.

This drawing does not constitute a monumented survey or a land survey plat. This drawing is for construction purposes only.

