

R. Evan Noll

(Petroleum Landman)

P.O. Box 1351
Hays, KS 67601

Office - 785.628.8774

Cell - 785.623.0698

Fax - 785.628.8478

February 27, 2012

Joe Strecker
Strecker Family Farm, LLC
2103 E. Carousel
Dodge City, KS 67801

RE: Family Farm #1-9 Well
1100 feet from North Line & 1700 feet from West Line
Section 9-24S-21W
Hodgeman County, Kansas

Dear Joe:

Prior to issuing a permit to drill, the Kansas Corporation Commission is requiring the property owner be notified. The operator of the captioned well is:

American Warrior, Inc.
P.O. Box 399
Garden City, KS 67846
Contact Man: Joe Smith – (620) 271-2258 – jsmith@pmtank.com

I'm enclosing a copy of the intent to drill filed with the KCC, a plat showing Well, Lease Road, Pipe & Electric Line & Tank Battery Locations. This is all non-binding and preliminary, being shown simply to satisfy State requirement. The actual locations will be determined by the dirt man.

Lowell Foos with Lowell Foos Oilfield Tractor Works, Bazine, Kansas, will be build the lease road and well site location.

If you want to be involved with the locations, contact Mr. Lowell Foos (785) 731-5612, reference the captioned well name and coordinate with him.

Sincerely,

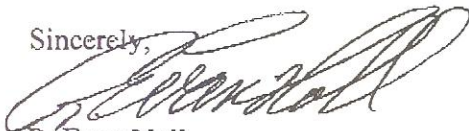

R. Evan Noll
Contract Landman with American Warrior, Inc.

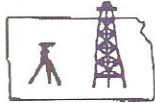

Pro-Stake LLC
 Oil Field & Construction Site Staking
 P.O. Box 2324
 Garden City, Kansas 67846
 Office/Fax: (620) 276-6159
 Cell: (620) 272-1499

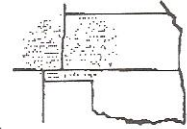

g022112-r
 PLAT NO.

9867
 INVOICE NO.

American Warrior, Inc.
 OPERATOR
Hodgeman County, KS
 COUNTY

Family Farm #1-9
 LEASE NAME
1100' FNL - 1700' FWL
 LOCATION SPOT

9 24s 21w
 Sec. Twp. Rng.

SCALE: **1" = 1000'**
 DATE: **Feb. 21st, 2012**
 MEASURED BY: **Ben R.**
 DRAWN BY: **Luke R.**
 AUTHORIZED BY: **Cecil O.**

N

GR. ELEVATION: **2361.6'** D.F.:

Directions: From the NW side of Hanston Ks at the intersection of Hwy 156 & Bazine Rd North/Spearville Rd South - Now go 7.9 miles South on Spearville Rd - Now go 4 miles East on H Rd - Now go 2 miles South on 232 Rd to the NW corner of section 9-24s-21w - Now go 0.3 mile East on F Rd to ingress stake South into - Now approx. 493' South through wheat stubble to ingress stake South into - Now approx. 180' South through wheat stubble - Now go approx. 430' South through crp into staked location.
 Final ingress must be verified by land owner or Operator.

*This drawing does not constitute a monumented survey or a land survey plat.
 This drawing is for construction purposes only.*

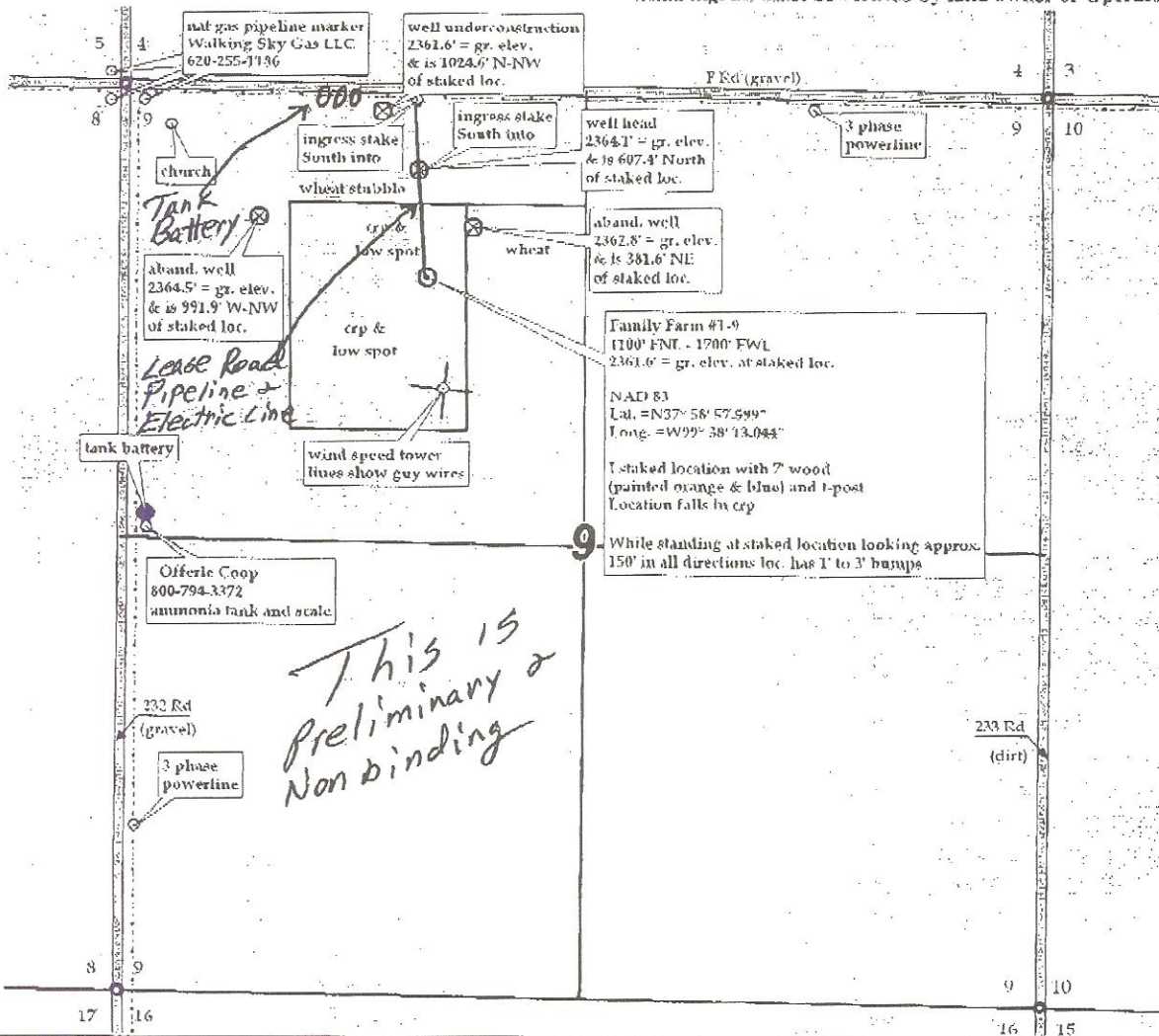

copy to Jerry 2/27/12

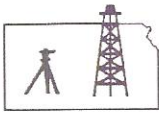

Pro-Stake LLC
Oil Field & Construction Site Staking
P.O. Box 2324
Garden City, Kansas 67846
Office/Fax: (620) 276-6159
Cell: (620) 272-1499

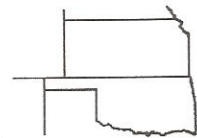

g022112-r
PLAT NO.

9867
INVOICE NO.

American Warrior, Inc.
OPERATOR
Hodgeman County, KS
COUNTY

9 24s 21w
Sec. Twp. Rng.

Family Farm #1-9
LEASE NAME
1100' FNL - 1700' FWL
LOCATION SPOT

SCALE: **1" = 1000'**
DATE: **Feb. 21st, 2012**
MEASURED BY: **Ben R.**
DRAWN BY: **Luke R**
AUTHORIZED BY: **Cecil O.**



GR. ELEVATION: **2361.6'** D.F.: _____

Directions: From the NW side of Hanston Ks at the intersection of Hwy 156 & Bazine Rd North/Spearville Rd South - Now go 7.9 miles South on Spearville Rd - Now go 4 miles East on H Rd - Now go 2 miles South on 232 Rd to the NW corner of section 9-24s-21w - Now go 0.3 mile East on F Rd to ingress stake South into - Now approx. 493' South through wheat stubble to ingress stake South into - Now approx. 180' South through wheat stubble - Now go approx. 430' South through crp into staked location.

Final ingress must be verified by land owner or Operator.

*This drawing does not constitute a monumented survey or a land survey plat.
This drawing is for construction purposes only.*

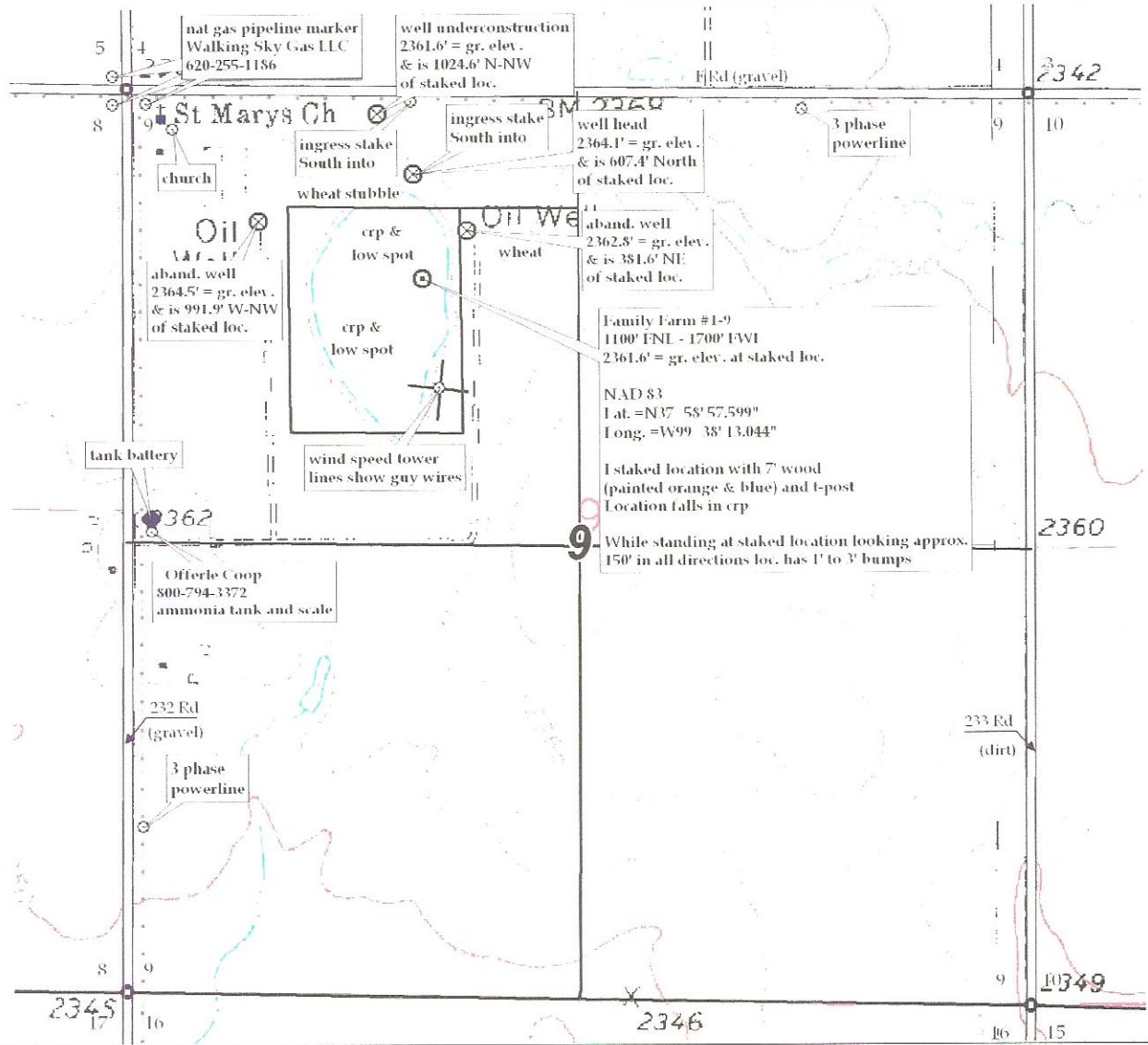

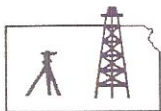

Pro-Stake LLC
Oil Field & Construction Site Staking
P.O. Box 2324
Garden City, Kansas 67846
Office/Fax: (620) 276-6159
Cell: (620) 272-1499

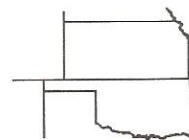

g022112-r
 PLAT NO.

9867
 INVOICE NO.

American Warrior, Inc.
 OPERATOR
Hodgeman County, KS
 COUNTY

9 24s 21w
 Sec. Twp. Rng.

Family Farm #1-9

LEASE NAME
1100' FNL - 1700' FWL
 LOCATION SPOT

SCALE: N/A
 DATE: Feb. 21st, 2012
 MEASURED BY: Ben R.
 DRAWN BY: Luke R
 AUTHORIZED BY: Cecil O.



GR. ELEVATION: **2361.6'**

D.F.: _____

Directions: From the NW side of Hanston Ks at the intersection of Hwy 156 & Bazine Rd North/Spearville Rd South – Now go 7.9 miles South on Spearville Rd – Now go 4 miles East on H Rd – Now go 2 miles South on 232 Rd to the NW corner of section 9-24s-21w – Now go 0.3 mile East on F Rd to ingress stake South into – Now approx. 493' South through wheat stubble to ingress stake South into – Now approx. 180' South through wheat stubble – Now go approx. 430' South through crp into staked location.

Final ingress must be verified by land owner or Operator.

This drawing does not constitute a monumented survey or a land survey plat.
This drawing is for construction purposes only.

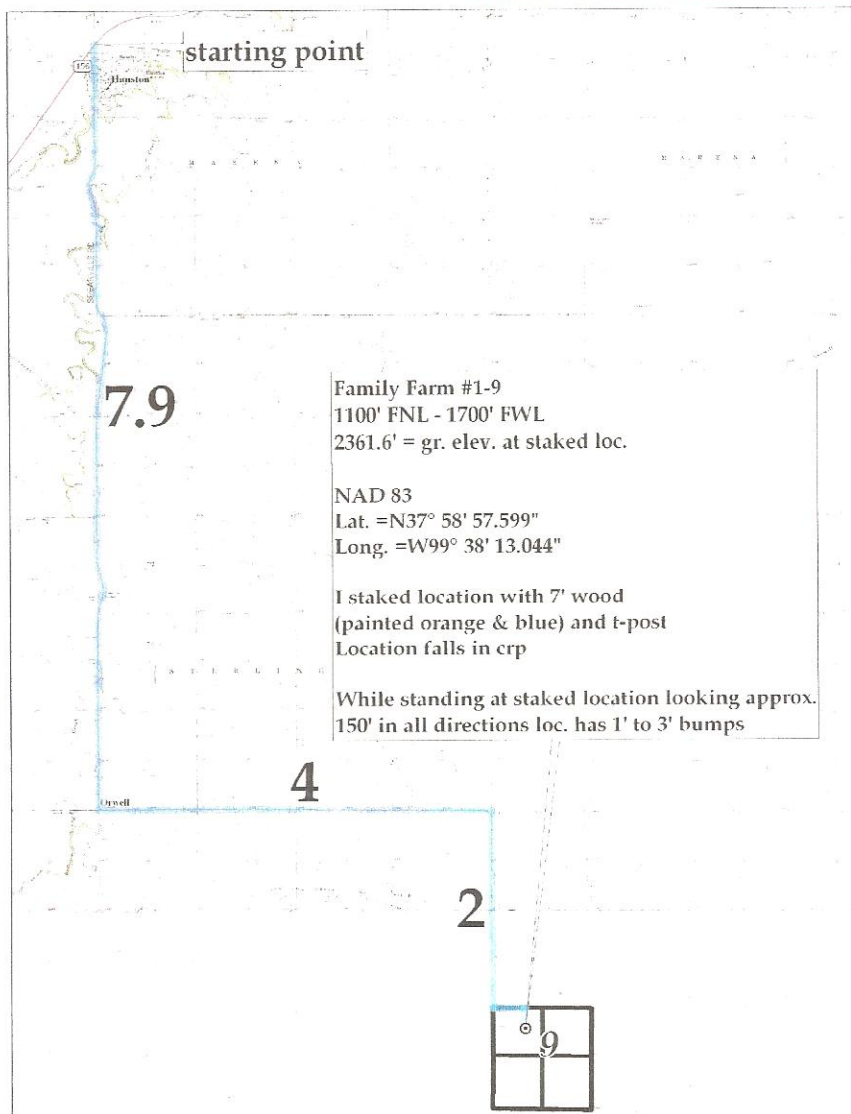

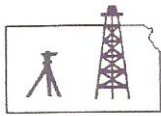

Pro-Stake LLC
Oil Field & Construction Site Staking

P.O. Box 2324
Garden City, Kansas 67846
Office/Fax: (620) 276-6159
Cell: (620) 272-1499

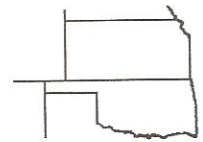

g022112-r
PLAT NO.

9867
INVOICE NO.

American Warrior, Inc.
OPERATOR
Hodgeman County, KS
COUNTY

Family Farm #1-9
LEASE NAME
1100' FNL - 1700' FWL
LOCATION SPOT

9 24s 21w
Sec. Twp. Rng.

SCALE: **1" = 1000'**
DATE: **Feb. 21st, 2012**
MEASURED BY: **Ben R.**
DRAWN BY: **Luke R**
AUTHORIZED BY: **Cecil O.**



GR. ELEVATION: **2361.6'** D.F.: _____

Directions: From the NW side of Hanston Ks at the intersection of Hwy 156 & Bazine Rd North/Spearville Rd South – Now go 7.9 miles South on Spearville Rd – Now go 4 miles East on H Rd – Now go 2 miles South on 232 Rd to the NW corner of section 9-24s-21w – Now go 0.3 mile East on F Rd to ingress stake South into – Now approx. 493' South through wheat stubble to ingress stake South into – Now approx. 180' South through wheat stubble – Now go approx. 430' South through crp into staked location.

Final ingress must be verified by land owner or Operator.

*This drawing does not constitute a monumented survey or a land survey plat.
This drawing is for construction purposes only.*

